WEATHER SYNOPSIS

The barometer is falling over the Interior and cooler weather is becoming general with showers in Central British Columbia and Southern Saskatchewan.

The Daily Colonist.

(ESTABLISHED 1858)

COLONIST TELEPHONES

Advertising	11
Business Office	11
Circulation	13
Job Printing	197
Editorial Rooms	80
Editor	2111

NO. 188—SEVENTIETH YEAR | VICTORIA, BRITISH COLUMBIA, WEDNESDAY, JULY 18, 1928 | TWENTY-TWO PAGES

EVERY ELECTOR SHOULD EXERCISE FRANCHISE TODAY

Vote Today for Dr. Tolmie For Progress, Prosperity And Rehabilitation of B.C.

HON. DR. S. F. TOLMIE, leader of the Provincial Conservative Party, who is appealing for support to the voters of British Columbia today, was born in and has spent his life in this Province.

In 1918 the Right Hon. Robert Borden asked Dr. Tolmie to join his Government as Minister of Agriculture. Dr. Tolmie accepted. Victoria City elected him during 1917, and he has served his country and constituency as Minister and Member, without fear or favor, and during the entire period of his political career.

No man has ever attempted to question Dr. Tolmie as to his motives or his integrity. His distinguished characteristics are loyalty, honesty of purpose, love of country, and his desire to make British Columbia—his Homeland—the greatest Province within the British Empire. In the latter respect no one has been more energetic, no one more sincere, no one more capable than Simon Tolmie—the name by which all old-timers know him best.

In politics, Dr. Tolmie has stood hard knocks and has taken them with better grace than most politicians. He has never complained. He has come with flying colors through every attempt to belittle his reputation. At no time during his public career has he ever attempted to mislead the voters. He has always enunciated plain, honest statements. He has rigidly adhered to this principle of honesty during his political tour of the Province.

Voters' Opportunity

IF it is the desire of the electors to have this type of man as Premier of British Columbia, the opportunity presents itself today. Dr. Tolmie's own election in Saanich is secure. Victorians can strengthen the hands of his Government-to-be by electing the straight Conservative ticket in this constituency. The Conservative platform is the rehabilitation of the Province. Voters should not allow petty jealousies to stay the wheels of progress. They should not listen to the veiled promises of a Government rendered desperate in its attempt to keep hold on the reins of power. They should avoid, above all things, being clubbed into voting Liberal because Dr. J. D. MacLean, the present Premier, says that only Liberal votes can dispose of the Pacific Great Eastern Railway problem.

Problem of P.G.E.

IF the Pacific Great Eastern is to be sold, Dr. Tolmie can and will sell it just as effectually as Dr. MacLean could. He will sell it without delay, if the offer made to British Columbia is advantageous to this Province. If it cannot be sold, the Conservatives will complete te railway from Quesnel to Prince George and from Squamish to North Vancouver. They will start work on this task, should negotiations for a sale fail, without any delay. The record of the Liberal Government in the handling of the P.G.E. problem cannot be viewed with any degree of satisfaction. In 1920 the Liberal Government promised to commence work at once on the completion of the railway. In 1924 they made exactly the same promise. The railway remains uncompleted. As a vote-eatcher, the P.G.E. problem has been discredited twice. Eight years have gone by and Liberal promises remain unfulfilled.

Incubus of Taxation

THE taxation problem is the most serious one confronting the people of British Columbia. Our taxpayers are far and away the most heavily taxed per capita in the Dominion. We have, to a substantial degree, the heaviest per capita provincial debt. Dr. Tolmie, speaking on behalf of the Conservative Party, has promised the abolition of Succession Duties and a reduction in Income Tax. The latter reduction will probably mean that the tax will be cut in two during the first session under a Conservative regime, with further reductions in the course of time. The Conservatives do not believe that there should be a dual income tax—imposed for both Federal and Provincial purposes.

Just think of the effect of such tax reductions. The hope of a Greater British Columbia lies in increased population. There is nothing more calculated to attract newcomers than decreasing taxation. The loss in revenue experienced for the time being will eventually be more than offset by the growing number of people who will be paying taxes. Taxation can be reduced without administration suffering in any respect—simply by the introduction of careful business management. Dr. Tolmie is on record as stating that, under the Conservatives, in all expenditures of the Government there must be a full dollar's value for every dollar of the taxpayers' money expended.

Capital looks aloof at any country which is overburdened with taxation. Where men and women are penalized too heavily in life, and are penalized as well in death, there is an incubus standing athwart the path of progress. Dr. Tolmie is to remove this incubus; to do away with irritating and annoying methods of taxation that retard prosperity.

The resultant gains in population and in wealth will afford amply sufficient revenue to the Government for all necessary expenditures of administration, as well as for governmental investments to develop the Province.

Liberals and Agriculture

DR. J. D. MacLean and his Liberal colleagues sat back and did nothing when the markets of British Columbia's fruit and tomato growers were being flooded with produce from the United States. That produce was in competition with the Province's produce, at prices lower than the cost of erating the local output for export. Dr. Tolmie fought hard in the House of Commons to have the Dumping Duties put into force. The Liberals would not listen to the plea, and no pressure was exercised by the Liberal Government of British Columbia to persuade the Federal Government that the plight of the growers here was a serious one. The farmers will remember this on this day of reckoning.

Mortgaging the Future

DR. MacLean and his fellow Liberals have attempted to hoodwink the people of British Columbia as to the status of the Provincial Debt. In a party electioneering pamphlet, printed, by the way, at the expense of the taxpayers by the King's Printer, the net funded debt is given as $41,933,599. This figure is wholly and absolutely wrong, and the Government has had to admit its inaccuracy, though the pamphlet which contains the lie was used throughout the campaign for party purposes.

In advertisements offering British Columbia's 4 and 4½ per cent bonds, issue of 1927, $6,000,000, on September 30 last, the gross funded debt of the Province is given, with official authority, as $102,128,437, with sinking funds of $16,066,955—or a net debt of $86,061,482.

When the Conservatives are elected to power, Dr. Tolmie, before taking office, should demand an accounting, just as an investor would do in taking over a business. The evasions and subterfuges for which the Liberals have been responsible in dealing with the Provincial Debt constitute a most serious matter. The fact is that the net debt of the Province when the Liberals

Continued on Page 2, Column 4.

Conservative Candidates in City Today

MR. J. H. BEATTY

MR. R. HAYWARD

MR. J. HINCHLIFFE

MR. H. D. TWIGG

NEWLY-ELECTED PRESIDENT OF MEXICO KILLED

General Obregon Assassinated at Banquet Given by Political Supporters — Six Bullet Wounds

FRIENDS FURIOUS; OPPONENTS FLEE

MEXICO CITY, July 17.—Censorship was established in Mexico at 9:45 o'clock tonight.

President-elect Obregon of Mexico, called "Lucky" Obregon, because he had so often escaped death on the battlefield or by assassination, died violently at last today.

Like so many of those who have been president or have headed governments of Mexico, he was the victim of an assassin. He was shot down as he sat at a banquet given him by his political supporters at the little town of San Angel, near Mexico City, at 2:20 o'clock this afternoon. Police said tonight that the assassination was only one of a series planned, by which a number of the leading statesmen of Mexico were to have been removed.

The one-armed warrior-president, with six bullet wounds in his body, died in a few moments without speaking a word and in the greatest agony.

FURY RAGES

His assassin, known as Juan Escapulario, was captured, almost torn apart by maddened friends of the slain general, and taken to jail, where he confessed his crime.

Tonight many of those who were known to have been opposed to General Obregon had fled Mexico City before the fury of his friends and supporters, who were kept within bounds only by the stern vigilance of police and soldiers, who patrolled the streets of the capital and the roads of the surrounding country. Mexico City was in a fever of excitement, but there were no disorders.

PREMEDITATED

Evidence that the crime was premeditated was found in a paper

Continued on Page 2, Column 4

House Leader Is Again In Field

MR. R. H. POOLEY

Leader of Party Seeks Election

HON. S. F. TOLMIE

Electors of B.C. Go to Polls Today to Choose Seventeenth Legislature

WITH meetings of the major parties last evening in the city, and Esquimalt, and one meeting in Saanich, the Provincial election campaign in this district came to a close, and polling will occupy the period from 8 a.m. to 8 p.m. today—one hour longer than was the case in 1924.

The Government Party occupied the Royal Victoria Theatre with the Premier, Hon. D. Donaghy, and other speakers, while Dr. Tolmie spoke to the Saanich electorate at the Coliseum Theatre, the only opportunity which a busy campaign has permitted him to meet his prospective constituents on this occasion.

METHOD OF VOTING

The campaign managers are anxious to stress the rights of a voter to exercise the franchise for four candidates in Victoria. The method in which the names appear (set by statute in Vancouver and Victoria) will be new to those who have not previously voted in the two cities named, and electors should carefully scrutinize the ballot before making the crosses.

The Colonist is making special efforts to supply information to its friends by bulletin and radio service, but a plea is made for patience in awaiting the returns, which cannot be as punctual as in the past, and, owing to the widely scattered constituencies in the North, final results will not be available. Figures for Comox and Alberni ridings will be incomplete for the first day, as the constituencies embrace isolated set-

Continued on Page 7, Column 2

MR. POOLEY IS INDIGNANT AT CHARGES

Conservative Candidate for Esquimalt Answers Remarks of Mr. A. T. Weight on Waterworks Measure

VETERANS PROMISE AID TO OPPOSITION

"Neither man nor woman can call me a crook," said Mr. R. H. Pooley in meeting some of the accusations which he said had been used against him during the campaign when speaking last night at the final meeting. He particularly dealt with remarks of Mr. A. T. Weight, made in the Rex Theatre a few days before, in which it was stated that he (Mr. Pooley) had "double-crossed" the people of Esquimalt with regard to the Esquimalt Waterworks Company affairs.

He went at some length into the history of the company with which his father had been associated. His mother was a shareholder of the company, and when the bill respecting the transfer of the assets of the company came up in the Legislature he had risen in his place and informed the Speaker of the facts, stating that in view of that circumstance he would not take any part in the proceedings while the bill was before the House. He added that he had received certain objec-

Continued on Page 2, Column 3

Chief Justice of Irish Free State To Visit Seattle

NEW YORK, July 17. — Hugh Kennedy, Chief Justice of the Irish Free State, arrived today on the liner Scythia, on his first visit to America, to attend the fifth annual meeting of the American Bar Association in Seattle.

CANADIAN DOLLAR AT SHIPPING RATE

NEW YORK, July 17.—The Canadian dollar touched its lowest level since 1926 in the foreign exchange market today, selling at a discount of 3-8 of one per cent at a time when tourist travel to Canada usually puts a premium because of the large demand for Canadian dollars.

The present discount figure is about twice that which ordinarily would be the widest permitted by free working of the gold standard, as the theoretical point at which it is profitable to import gold from Canada is a discount of 3-16 of one per cent.

Dr. Tolmie Is Given Rousing Greeting by His Own Constituents

Conservative Leader Pulls Liberal Criticism to Pieces in Election Eve Message Before Great Audience That Crowded Coliseum to Doors—Other Speakers Roundly Applauded

Spirit of Victory in Air at Big Rally; Straight Vote for Party Ticket Urged

A MAGNIFICENT audience filled the Coliseum Theatre last evening to hear Hon. Dr. Tolmie in his final address to the electors, and he chose his own constituents from Saanich to whom to deliver his final message. Although showing the effects of the long strain, he was pointed and witty in his remarks. But the meeting was a unit in friendliness toward the big man, who told those present that he came to British Columbia some time ago, and did not pay either postage, expressage or freight in coming here.

The chairman, Colonel Woods, felt that the reason why the audience looked so happy this evening was because an arduous campaign was drawing to a close, bringing British Columbia to the parting of the ways, and would be starting a new and better era under the leadership of one of British Columbia's most brilliant sons, Hon. Dr. S. F. Tolmie. (Cheers.) The people have been told that only a Liberal can get from Ottawa what is due British Columbia, but we have waited twelve long years, and what has been obtained? We are told Ottawa has been bombarded by the Liberal Government. It must have been with "duds," because there has been no explosion. However, such a plea to the people of British Columbia is a poor testimonial to the ability of our present Government. The chairman pressed upon the audience the duty of bringing out every available vote and pile up a tremendous majority for Dr. Tolmie.

IN DOUBLE CAPACITY

Mr. Hinchliffe pointed out that Dr. Tolmie was appealing to the people of Saanich in the double capacity of their future member and the future Premier of the province. (Cheers.) As between the two candidates, both were men of high personal standard. In that respect there was no difference. But Dr. MacLean had criticized Dr. Tolmie on want of experience. That comparison applied in the case of the candidates for Saanich, because Dr. Tolmie had years of public life behind him, while his opponent was utterly without experience. Then, Saanich is a farming community, requiring a farmer, understanding a farmer's problems, while a lawyer cannot be said to stand the comparison. As to a comparison between Dr. Tolmie and Dr. MacLean as Premier, the man with the "quiet, bedside manner" never gets much. Dr. MacLean's quiet, bedside manner had not accomplished much. When Dr. Tolmie goes down and says there are 600,000 people in British Columbia who want their rights, and says it in his forceful manner, it will carry conviction. (Applause.)

Mr. Hinchliffe had yet to hear Dr. Tolmie utter a single boast, while Dr. MacLean had proclaimed himself as the only man who could solve the Pacific Great Eastern Railway puzzle, and also that he would be British Columbia's Premier for many years to come. British Columbia is a big country, with big possibilities, as well as problems, and in Dr. Tol-

Continued on Page 6, Column 3

LEADER URGES POOLEY VOTE

Hon. S. F. Tolmie Appeals for Late Member for Esquimalt to Be Re-elected Again

MANY CHEER BRIEF VISIT

The reception accorded Hon. S. F. Tolmie at Esquimalt last evening was in every way in keeping with what he has been receiving elsewhere throughout the Province. He was cheered again and again before he was allowed to proceed with his speech, which was necessarily made short owing to the fact that he was to appear at the meeting in the Coliseum Theatre, where he was to address the electors of Saanich on the eve of the election.

Dr. Tolmie, as he left the meeting after speaking at the Sailors' Club, was again given an ovation, being cheered and obliged to shake the hands of the audience as he made his way through them to the door.

In his address, Dr. Tolmie said there was no need on the part of the people of Esquimalt to be grateful to him for coming, as the chairman, Major G. Sisman, had stated it. He said that none had played a more unselfish part than had the member for Esquimalt, Mr. R. H. Pooley, during the absence of himself (Dr. Tolmie) from the House.

The reference to Mr. Pooley as "your late member, and your future member" was greeted with rounds of applause.

"Having as an opponent a lady—like all British Columbians we feel warmly towards her, but be sure you elect Mr. Pooley," said Dr. Tolmie.

After dealing with the situation in the Province to some extent, Dr. Tolmie dealt with the situation as he found it among the people of the Province.

"I have never seen a people more determined to have a change than the residents of British Columbia today. On my tour," he said, "I had Liberals come to me and announce their intention of voting for the Conservatives."

He concluded his address with an appeal to elect Mr. Pooley with a large majority.

During the evening, Mrs. S. R. Bowden rendered a solo, "My Ain Folk," which she felt was appropriate.

Fire in Portland

PORTLAND, July 17. — Fire tonight destroyed the Columbia Knitting Company Mills here while practically the entire firefighting equipment of the West Side responded to the call. Before the firemen could get the flames under control the second and third floors had been destroyed and machinery valued at $100,000 damaged.

Wall Street Men Far Within Wilds When Plane Fails

NEW YORK, July 17.—Two young Wall Street brokers are stalled in the depths of Canadian forests by engine trouble of their plane. They are James G. Hall and Enos Curtin. Friends here today received word that they were uninjured. They may be forced to trek out to a trail point, a journey of weeks. They had been absent since July 7, on an inspection trip to copper claims.

DIPLOMAT DIES

WASHINGTON, July 17.—Manuel de la Vega Calderon, fifty-two, noted Cuban diplomat, died here today.

Polling Places in Victoria, Esquimalt and Saanich Ridings

POLLING PLACES FOR VICTORIA

Ward One—564 Yates Street.
Ward Two—2655 Douglas Street (Scott Block).
Ward Three— Lillie's Garage, 934-6 Johnson Street.
Ward Four—Cathedral Schoolroom, corner Quadra Street and Burdett Avenue.
Ward Five—Old Drill Hall, Menzies Street.
Ward Six—Oak Bay High School, Oak Bay Avenue.
Ward Seven—Arena, Cadboro Bay Road.

POLLING PLACES FOR SAANICH RIDING

Ward One—St. Aidan's Hall.
Ward Two—Tolmie School.
Ward Three—Gordon Head Hall.
Ward Four—Marigold Hall.
Ward Five—Royal Oak Hall.
Ward Six—Temperance Hall, Keating.
Ward Seven—Tillicum School.

POLLING PLACES FOR ESQUIMALT RIDING

Esquimalt—Rex Theatre.
Albert Head—School.
Bamberton— Bamberton Hall.
Clo-oose—Postoffice.
Cobble Hill—Cobble Hill Hall.
Colwood—Colwood Hall.
East Sooke—House of Mr. Forrest.
Hillbank—House of Mrs. Bennett.
Jordan River—Jordan River Hall.
Langford—Women's Institute Hall.
Luxton—Luxton Hall.
Metchosin—Metchosin Hall.
Otter Point—School.
Port Renfrew—School.
Shawnigan Lake—Athletic Association Hall.
Shirley—House of Mrs. Percy Clark.
Sooke—Charters' Hall.

From the Colonist Tower

Wednesday, July 18

200th Day, 1928

THE WEATHER

Victoria and Vicinity—Moderate to fresh west winds; generally fair and cooler.

Sun Rises: 4:31 o'clock.
Sun Sets: 8:07 o'clock.

High Tide: 1:34 a.m., 9.4 ft.
Low Tide: 9:58 a.m., 0.2 ft.

Sports

Chicago Cubs gain second place in National League. Cards and Pirates win. New York Yankees come through again.
Western Canadian tennis championships at Vancouver has big entry list. Southern contingent to be strong.
Great Britain wins Empire shoot at Bisley.
Heeney is not so dumb as some people believe, according to Walter Trumbell.

The News

Local and Provincial—
Sir Henry Thornton says teamwork and tolerance will bring rich future to Canada.
Hon. S. F. Tolmie makes appeal for re-election of Mr. R. H. Pooley.
Electors of British Columbia go to polls to choose seventeenth Legislature.
Dr. Tolmie given rousing reception by his own constituents. Mr. Pooley is indignant at campaign charges.
Evidence concluded at Excise inquiry.
Dominion, Imperial and Foreign—
General Obregon, President-elect of Mexico, shot at banquet.

PIE POISONS 200 IN BOSTON, MASS.

Approximately Seventy-Five Persons in Hospitals—Box Lunches Held Responsible

BOSTON, July 17.—Chocolate cream pie today was believed to be responsible for more than 200 cases of food poisoning in Greater Boston. Approximately seventy-five persons were in hospitals in Somerville, Boston and Medford, as many more had been treated and released, while an undetermined number of others, believed to be several score, were under treatment in their homes.

The victims were employees of industrial plants who had partaken of box lunches yesterday and those who had shared the lunches.

CAIRN MARKS FIRST ALBERTA COAL MINE

LETHBRIDGE, July 17.—The stage is all set for the unveiling on Wednesday afternoon at 3 o'clock of the memorial cairn marking the site of the first coal mine opened in Alberta.

The historical monument here erected in the beautiful Galt Gardens is being unveiled just fifty-six years after Nicholas Sheran opened the mine in 1872 and commenced to supply traders, Montana trading and military posts, and later the Mounted Police at Fort McLeod thirty-five miles away.

Judge Howay, of New Westminster, who is Western representative of the Historic Sites Committee, arrived on Tuesday afternoon for the ceremony and will be one of the principal speakers.

Viceregal Party To Spend Week in Peace River Area

EDMONTON, Alta., July 17.—The Governor-General and Lady Willingdon left by special train for the Northland late last night, to spend a week in the Peace River country. They will proceed as far as Fort St. John, traveling by train, steamboat and automobile.

Conservative Candidates

Beatty, James H.
Hayward, Reginald
Hinchliffe, Joshua
Twigg, Harold D.

Every elector can vote for four candidates. Vote for the above four and assure the success of the Conservative party and prosperity to the Province of British Columbia.

CONSERVATIVE COMMITTEE ROOMS

Ward 1—570 Yates St.	Phone 2501
Ward 2—2663 Douglas St.	Phone 1967
Ward 3—951 Johnson St.	Phone 2056
Ward 4—907 Blanshard St.	Phone 2695
Ward 5—306 Menzies St.	Phone 2036
Ward 6 (Oak Bay)—2045 Oak Bay Ave.	Phone 2069
Ward 7—288 Cadboro Bay Rd.	Phone 8289

For further information, phone Headquarters and Women's Conservative Association at Phone Numbers 2410, 2463, 2468, 6820, 1566

Ladies' Pure Silk Stockings

"CATHCART'S" ANNOUNCE THE ARRIVAL OF

—a magnificent new shipment of **Church & Co. Oxfords and Sports Shoes**

For men and women. This is an English shoe of superior quality known in every corner of the world.

Wm. Cathcart Co., Ltd.
1208 DOUGLAS ST.

New Potatoes New Potatoes

We are now selling 100-lb. sacks New Potatoes at **$2.00** per **100** lbs. delivered.

709 Yates Street **SYLVESTER FEED CO.** Tel. 413

NOTICE TO AMERICANS

Visit Us Today and Try a

Swimming Tea

A swim in our private pool and a delicious afternoon tea with ice cream. ONE DOLLAR.

BEACH HOTEL Beach Drive Phone 8500

DRYLAND WOOD

$5 Cord; Two, $9.50; Four, $18
SHAWNIGAN LAKE & MALAHAT DRYLAND WOOD CO.
2022 Douglas Street
Phone 1185—After 6 P.M., 5341X

Young & Pottinger

Sheet Metal Work
Plumbing
Furnaces Installed and Repaired
Phone 715 2630 Douglas Street

Beatty Bros. Limited

COMBINATION SALE

It is nice to see the strong combination of fellowship that is being built up between the different coastal cities. But it is nothing short of wonderful to see the goodwill that has been built up in nearly a quarter million homes in Canada by the Beatty Washing Combination.

BEATTY WASHER STORE
712 Cormorant Street
Fairfield Bldg. Phone 8417

COMPLETE OFFICE FURNISHERS
Desks, Chairs, Steel and Wood Filing Cabinets, Bookcases, Etc.
Desks, Chairs, Filing Cabinets, Steel and Wood Bookcases, Etc.
DIGGON'S LTD.
1206-12 Gov't St. Phones 2147-2148

COMPREHENSIVE SEARCH PLANNED

Icebreaker With Aviator to Make Thorough Exploration for Men Still Missing

MOSCOW, July 17.—Most comprehensive plans were under way tonight for one last great attempt to rescue the six missing members of the Italia's crew, if they are still alive, and the members of the Amundsen searching party, lost for more than a month somewhere off the Spitzbergen coast.

The Soviet rescue commission instructed the icebreaker Krassin to establish new bases from which aviators can hop off to search thoroughly every square mile of ice south, east and northeast shores of Northeast Land. One of these will be at King Carl Island, where it is believed possible Capt. Amundsen may have been forced down. Another base will be established farther north, if possible, so that the sea northeast of Foyn Island may be thoroughly combed.

CORNS Stop Hurting in 3 Seconds!

DON'T cut corns, fatal poisoning may follow. Remove them in amazing scientific way. One drop of this liquid deadens pain in 3 seconds. Then it acts to shrivel up and loosen corn so you peel it off. Doctors urge it for safety. Beware of imitations. Get the real "Gets-It"—for sale everywhere. "GETS-IT," Inc., 191 George St., Toronto.

MADE IN CANADA

GETS-IT

How to Get Election Results by Telephone

The daily newspapers have arranged to serve those who desire to obtain election results by telephone. Call one of the following numbers:

THE COLONIST 11, 12, 197, 80
THE TIMES 45, 5750, 1090, 3345

B.C. TELEPHONE CO.

Kirkham's Grocerteria
749-751 YATES STREET

Wednesday Forenoon Specials

De Luxe Jelly Powder, 4 pkts. for	25¢
Five Roses Flour, 7's, per sack	40¢
Pure Raspberry Jam, 4-lb. tin	50¢
Fresh Creamery Butter, 3 lbs., $1.25; per lb.	43¢
Prime Old Canadian Cheese, per lb.	30¢
Lima Beans, 3 lbs. for	25¢
Red River Cereal, per pkg.	27¢
Whiz Fly Fume Outfit, 8-oz. tin, with large Sprayer	50¢
No. 1 Hothouse Tomatoes, 2 lbs. for	25¢
Olivet Preserving Cherries, 4-lb. basket	35¢

Store Open This Afternoon and Evening for the Sale of Fruit, Bread, Butter, Eggs, Confectionery, Tobacco

TYPHOON SENDS SHIP ON ROCKS

French Steamer Wrecked Off Indo-China — Boiler Bursts and Vessel Sinks in Few Minutes

DOZENS OF NATIVE BOATS ALSO SUNK

HANOI, French Indo China, July 17.—A number of lives are believed to have been lost when the French steamer Caplay was dashed against the rocks at the entrance to the Haip-Hong River in a typhoon. Most of the 250 passengers escaped, but some were drowned when they were swept into the sea while they were trying to scramble up the face of the rocks. One of the ship's boilers burst and she sank almost immediately.

Twenty natives were drowned when a small sailing vessel sank in the Haip-Hong River. Dozens of junks were sunk. The typhoon uprooted hundreds of trees and destroyed many roads.

MR. POOLEY IS INDIGNANT AT CHARGES

Continued from Page 1

tions from the Council of Esquimalt against the bill, and that he would therefore not be able to handle them, but that he was passing it all over to Mr. C. F. Davie, his colleague, who would place these matters before the committee, and the House, as necessary.

He had faced Mr. Weight with the statements that he had made, and which misrepresented the situation as far as he was concerned. Mr. Weight, at Cobble Hill, when confronted with his statement, had said that he did not use the remarks ascribed to him.

Mr. Pooley said that he produced a stenographic copy of his remarks in the theatre, and read them to Mr. Weight when he had taken the attitude that "I didn't think I said that."

THE PROVINCE'S FINANCES

Hon. Dugald Donaghy, the new Minister of Finance, had been dealing with matters connected with the department of which he was now head, but he showed that he was not very much at home on affairs of the province. He had said that the ruling of the Comptroller-General of the province could not be appealed from.

Mr. Pooley gave him the information that the Treasury Board, composed of certain members of the Government, could override the rulings of that official and had done so on many occasions.

Dealing with the claims of the Liberal party to be the only party that had the interest of the people at heart as far as social and labor legislation was concerned, Mr. Pooley went into the record of the Premier, Mrs. Smith and other members of the Government, showing that while he (Mr. Pooley) and other Conservatives had repeatedly voted for the legislation of this character as it came up in the House, that the Liberals had been very uniform in voting against it, until forced to do so by the Labor members.

"I am not boasting of what I did," said Mr. Pooley. "I was there to do my duty as it appeared and have done so."

Mrs. Smith was fond of boasting of her legislation, claiming that she was the mother of much of it, that she was not so credited with. He went into her record, particularly in this respect, showing that she had not been very consistent in her support of social and labor legislation and motions.

PROMISE OF SUPPORT

Mr. Pooley read from a circular letter that had been handed him as he entered the hall which had come from the headquarters of the Federation of Veterans of British Columbia and Canada in Vancouver, and which called upon its members to vote for the Conservative candidates. It gave the information that the Liberal party had not lived up to its promises to give just treatment to disabled men and their dependents. The Liberal Government, it stated, had not kept its pledges in this regard.

"By voting Conservative, which our Inner Council has endorsed, you will receive justice from the hands of the Conservative party," said the letter, which concluded with:

"Vote straight Conservative in every riding. Fair play for those who played fair."

"The Liberals are not very happy tonight" said Mr. Pooley. He said that he appreciated the honor that the electors of Esquimalt had conferred upon him during the past sixteen years.

"I stand on my record," he said. "I stated that I would do so when I entered the contest. I will assure you, however, that if I am defeated I will not run in any other riding."

FIVE MAINLAND FIRES REPORTED

Two Hundred Acres of Scrub Timber Burning at Lillooet Lake—Blaze at Boundary

VANCOUVER, July 17.—Five forest fires on the Mainland were reported to the Forestry Office here Tuesday, the latest being a blaze on a quarter-acre of bush land between Creston and White Rock, which is now under control.

What is expected to develop into a good-sized blaze is being fought on logged-off ground of the Williams and Ness logging operations adjoining the international boundary, west of Cloverdale.

Another fire was reported to be burning at the head of Lillooet Lake, covering 200 acres. Approximately twenty men are working to keep it high up in the scrub timber.

Officials report two minor fires on Vancouver Island in the vicinity of Nanaimo.

Vote Today for Dr. Tolmie For Progress, Prosperity And Rehabilitation of B.C.

Continued from Page 1.

took office was $19,677,534. The net debt on September 30, last, was $86,061,482, or an increase of $66,383,948 in eleven years. This is a new debt obligation, contracted at the rate of $6,000,000 per annum. The voters will do well to think this over when they go to the polls today.

Machine Politics

THOUSANDS upon thousands of people among all classes of the community have come to the conclusion that the present Government has been in power long enough to demonstrate whether or not the business of the Province is being property conducted. The financial figures show that the future is being mortgaged far too heavily. The Government of a country is a pure matter of business. Does Premier MacLean honestly believe that the Liberal Government has displayed business ability? We can hardly believe that, in his heart, he does. Dispassionate observers see in the course of the Government an attempt to deplete the exchequer by lavish expenditure without apparent reason, by spendthrift zeal designed to gratify the greedy maw of the Machine. The Machine is in a perfect state of organization; in fact, this is the department of a Liberal Government that has had more attention than any other. Machine politics should not be tolerated in a civilized and democratic country. They will not be after today, if the voters do what should be their moral duty.

The People's Choice

YOU, the voters of Victoria, have it in your power to assist substantially in putting a stop to all the faults of commission and omission for which the present Government has been responsible. There are four excellent Conservative candidates here waiting for the opportunity to line up behind Dr. Tolmie in the Legislature. You know the calibre of the leader of the Party—a man of broad vision, of lengthy political experience, of great personal popularity, and of established honesty and executive ability. He is a man who can be trusted in every sense and in every department of life's activities. He did not seek the job of political leader. It was thrust upon him because of his political fitness—because he was Simon Tolmie.

The Kamloops Convention of Conservatives unanimously chose Dr. S. F. Tolmie as the leader of the Party. For the same reasons for which he was chosen by the united voice of the Conservatives of the Province, the people of British Columbia will choose him today to form a Government.

NEWLY-ELECTED PRESIDENT OF MEXICO KILLED

Continued from Page 1

discovered in the pocket of the slayer.

It was addressed "To my family," and said:

"Knowing that I will die in carrying out my principle, I bid you farewell." It was signed simply, "Juan."

Another slip of paper contained the names "Romeros, Topete, Robinson," and it is assumed that these names were of men also singled out for death. The Robinson name may have referred to Thomas Robinson, young American mining engineer who recently married Ernestina Calles, daughter of President Calles. There are a number of Romeros prominent in the Obregon rank, and Ricado Topete is leader of the Obregon forces in congress.

REAL NAME UNKNOWN

The real identity of the assassin was not known to the public, at least tonight. It is pointed out that the name Escapulario is one often given in contempt or derision. And in this case it is probably not a family name at all.

What the political consequences of the crime will be, no one would venture to predict. President Calles took charge of the situation within a few minutes after the slaying, and it was generally believed that he would have strong control over any situation that might arise.

The question who will succeed Calles, now that General Obregon is dead, is undecided. In many quarters it is believed the president may, under the constitution, be eligible for another full term, if, as is thought probable, new elections are called.

RIVALS EXECUTED

The death of General Obregon removes the last of the three men who sought to succeed Calles in the presidency. General Francisco Serrano, former Minister of War, and General Arnulfo Gomez, who opposed Obregon in the early stages of the campaign, were executed, when, it was alleged, they were implicated in a plot of revolution. That left General Obregon unopposed, and with Calles' support, and in the elections held July 1, he was elected unanimously to the presidency.

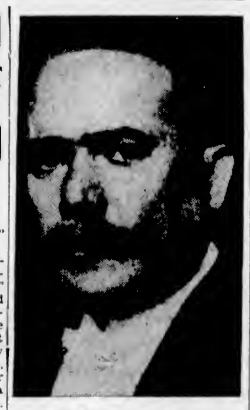

GENERAL OBREGON

MEXICO CITY, July 17.—General Robert Cruz, chief of police of Mexico City, was supplanted tonight on orders from President Calles. The president named as Cruz's successor, General Antonio Rios Zertucho, who had been very close to Obregon, Arturo R. Orci, another Obregon adherent, was named secretary-general of police headquarters.

Dies in Swimming Pool

SASKATOON, July 17. — One fatality and an accident which may result in the death of the victim occurred in the swimming pool here this afternoon. Edward Sawley, aged fourteen, lost his life either through drowning or heart failure. A young man named Larsen sustained injuries to his back when diving into shallow water.

"What is the best thing to take when one is run down?" asks a newspaper correspondent.

The number of the car.

Training classes are held for young firemen. They have to learn not to take offence when the instructor tells them to go to blazes.

Saanich Conservatives

All Voters Requiring Transportation

Can obtain same by telephoning these Ward Committee Rooms.

Ward 1—Cor. Cedar Hill Road and Cedar Hill Cross-road, 5363R1.

Ward 2—Cor. Douglas Street and Saanich Road, 3404.

Ward 3—Adjoining Gordon Head Hall, Gordon Head 10R.

Ward 4—Jasmine Avenue, Colquitz 2R.
And Glanford Avenue, Colquitz 46X.

Ward 5—Royal Oak Hotel, Colquitz 50.

Ward 6—Cor. West Road and Benvenuto Avenue, Keating 30R.

Ward 7—3073 Albina Road, 8176.

Headquarters—Cor. Broad Street and Pandora Avenue, 3013 and 1487.

For convenience of voters in Cadboro Bay a car will leave hotel and postoffice hourly from 8:30 a.m.

Enjoy Your Summer—Don't Merely Endure It!

Dress the light, right way—cool worsteds, flannels or tweeds for business—cool appropriate clothes for sports—a blue serge with flannel trousers for dressier occasions.

They're all here for your approval—moderately priced, too.

W. & J. Wilson
MEN'S AND BOYS' CLOTHIERS
1217-1221 Government St. Established 1863
Phone 809

C.N. OFFICIALS ON INSPECTION

Visit Paid to Cowichan Lake to See Extension of Track Along Shore of Lake

HUDSON BAY LINE MAKES PROGRESS

Mr. W. A. Kingsland, general manager, western region; Mr. J. R. Cameron, assistant general manager, Vancouver, and Mr. H. A. Dixon, chief engineer, western region, Canadian National Railways, who arrived in the city with Sir Henry Thornton, the president, yesterday, spent the day on an inspection of the line to Cowichan Lake.

They went up to see the extension from Youbou westerly along the north shore of the lake, which is being built for the assistance of logging operators.

Mr. Kingsland, interviewed by The Colonist, stated that the company was making excellent progress with its three-year branch line programme, and a number of the projected branches on the prairies would be ready for operation before the end of the year. These branches will assist in lessening operating costs by reducing mileage, and will also open large areas of agricultural land.

The most intense activity is taking place in Northern Manitoba, where the construction of the Hudson Bay Railway to Fort Churchill, and the new branch line into the mining area northwest of Le Pas, is under way. At the moment about 3,600 men are engaged in this work. The line to the mining fields will be open for operation before the end of the year, and it is expected that some ninety miles of the line towards Churchill will be finished. This will leave about sixty more miles to be built to tidewater in 1929. Every endeavor is being made to have the line open to Churchill by the end of next year.

EXCISE PROBE EVIDENCE ENDS

COUNSEL TO THE COMMISSION DECLARES CHARGES ARE SUBSTANTIATED

Exception Made in Case of F. Deely —Mr. Harry F. Reifel Comes and Is Examined

VANCOUVER, July 17.—With the exception of allegations against Frederick Deeley, excise officer, all charges contained in the order-in-council appointing Gordon C. Lindsay, Toronto barrister, a royal commissioner to inquire into violations of the excise law had been substantiated, according to A. B. Macdonald, K.C., counsel to the commission. Mr. Macdonald submitted his argument after the evidence closed and counsel for interested parties had been heard Tuesday afternoon. The last witness was Harry F. Reifel, president and manager of Joseph Kennedy, Limited, dealers in wines and spirits, Vancouver. Although W. Martin Griffin, representing Joseph Kennedy, Limited, had stated that Reifel refused to obey a subpoena, because he did not recognize the commissioner's jurisdiction, Reifel attended at the closing session Tuesday afternoon. He motored from Crescent and submitted himself to examination by Mr. Macdonald.

Had Reifel not attended, Mr. Macdonald was prepared to close his case without his evidence.

"I ask you to find that the allegations set forth in the order-in-council have been substantiated in evidence, with the exception of the connivance of Frederick Deeley, excise officer in charge at the vinegar factory," said Mr. Macdonald to the commissioner.

The order-in-council of May 30 was based on a report, dated May 23, of the Minister of National Revenue. It was therein alleged that 394 barrels of alcohol had been shipped in bond from the British Columbia Distillery Company, Limited, distillers, New Westminster, to the British Columbia Vinegar Company, Limited, bonded vinegar manufacturers, Vancouver. From the latter's bonded warehouse, it was charged, the alcohol, with the connivance of Excise Officer Frederick Deeley, had been illegally removed, and delivered either to Joseph Kennedy, Limited, or shipped to Seattle or to the prairies of Western Canada.

"Irrigation"

Red Jacket Pumps are being used successfully by many growers of small fruits and vegetables. It will lift water and force it 700 feet. Sold exclusively by

Alcock, Downing & Wright, Ltd.
SUCCESSORS TO HICKMAN TYE
Phones 58-59 546 Yates St., Victoria, B.C.

When sleep eludes you

Restless nights—followed by dull and draggy days—make existence a real burden. Next time you are troubled, turn to Eno for relief. A dash of Eno's "Fruit Salt" in a glass of water takes the fever and fret out of your system, and sound, refreshing sleep quickly results.

ENO'S "FRUIT SALT"

Today's Specials at the New England Market

PRIME RIBS OF BEEF, per lb.	25c	BRISKET OF BEEF, per lb.	12½c
RUMP ROASTS OF BEEF, per lb.	25c	LEG OF LOCAL LAMB, per lb.	40c
POT ROASTS OF BEEF, per lb.	15c	SHOULDER LOCAL LAMB, per lb.	28c

PORK SPECIAL

LEG OF PORK, per lb.	25c	PURE PORK SAUSAGE, per lb.	25c
SIDE PORK, per lb.	20c	TOMATO SAUSAGE, per lb.	15c
CHOICE ROASTS OF PORK, per lb.	25c	BEEF AND PORK SAUSAGE, per lb., 15¢, 2 lbs. for	25c

POULTRY

BOILING FOWL, per lb., 25¢ and	22c	FRYING CHICKENS, per lb.	35c
ROASTING FOWL, per lb.	30c		

VEGETABLES

Fresh Carrots, Beets and Green Onions, 3 bunches for	10¢
Large Head Lettuce	5¢
Choice Tomatoes, 2 lbs. for	25¢
Fresh Spring Cabbage, 2 for	25¢

NEW ENGLAND MARKET

Phone 2368 Free Delivery 750 Yates St.

Donegal Suit
Special
$22.50

These well-tailored suits are made from a high-grade genuine imported Donegal tweed that will give several seasons of satisfactory wear. Three-piece styles—a regular $35 value. See them today.

John Christie LTD.
BRITISH MANUFACTURED GOODS
1004 GOVERNMENT STREET
NO CONNECTION WITH ANY OTHER STORE

PAY NO MORE RENT

Oak Bay, South of the Avenue — A modern bungalow on a large garden lot, with garage. In good repair. A gift at

$2,500

Oak Bay Residence, Like New—Of large bright rooms; garage and fine garden in crop.

$2,500

Think This Matter Over.

Coles, Howell & Co., Ltd.
Fire, Auto, Accident and Health Insurance
1205 Broad Street Phone 65

New Appointments

OTTAWA, July 17.—The Department of Agriculture today announced the appointment of Edward Bruce Fraser, B.S.A., to the position of animal husbandman with headquarters at the Experimental Farm, Ottawa. John Edgar Britton, B.S.A., a 1904 Ontario Agriculture College horticultural graduate, now at Kelowna, B.C., is named to be experimental farm assistant at the Experimental Farm at Summerland, B.C.

The Groom—"I understand your daughter has gone out in service."

The Butler—"You have been misinformed, my man. She has accepted the management and control of a private household."—Detroit News.

Watch the Children Eat it
SHREDDED WHEAT

With strawberries and milk or cream
Delights the fussy eaters
The whole wheat thoroughly baked

TRISCUIT - a crisp whole wheat wafer
Made by The Canadian Shredded Wheat Company, Ltd.

Business Block To Yield 10% Net on Present Leases — Victoria has grown 25% in last 5 years. Bank debits are rapidly increasing. These and similar facts must result in increasing rentals and capital values. Buy on Victoria's Loop District.

Apartment Block — At an important corner; 16 suites and 4 floors. This block shows a net yield of 12% on an equity of $20,000.

Residences Complete and Many Exclusive Listings — Victoria is Canada's premier residential city. To own a home here is the aim of many. Our system of listing will give you an accurate survey of houses for sale and insure your getting best value possible. Shrewd investors are buying homes in Victoria now for a present investment and with a view to future occupancy themselves.

Waterfront Lots From $500 — The supply is limited and the demand is growing. To own a well-chosen lot on sea or lakefront will bring you PLEASURE AND PROFIT.

Farms — On this Island, climatically ideal for growing many high value crops such as celery, asparagus, small fruits, seeds and bulbs, we still have for sale tracts of cleared black soil at $150 per acre. Such land rents well. We especially recommend 85 acres of deep black loam, all cleared, 12 miles from Victoria, at $13,000. This tract is surveyed into 5-acre blocks, and is almost ripe for subdividing.

PEMBERTON & SON
Our Forty-Second Year
Pemberton Building Realtors

NEED OF CHANGE FULLY REALIZED

ESQUIMALT REALIZES TRUTH OF MR. POOLEY'S STATEMENT, SAYS MRS. SMITH

Hon. Dugald Donaghy, Minister of Finance, Supports Candidate at Final Rally

"Mr. Pooley says it is time for a change. There is no constituency that realizes that more than Esquimalt and judging from present indications I shall be your next member of parliament," declared Mrs. Mary Ellen Smith in her final message to the electorate at a crowded meeting in the Rex Theatre last night.

"My opponent has put out an apology for a pamphlet on which is printed a lot of "No's" to votes in the Legislature. I don't know that I need answer any of them. My whole life is sufficient answer to such a pamphlet that contains half truths. There is always the morning after the night before and I think there will be some genuine surprises," she said.

Mrs. Smith said that not one Conservative in the House voted for the Government's three-year road programme. "Mr. Pooley was your member and he was one of the Conservatives that voted "No." Yet despite his opposition the Government has seen fit to build the West Coast road. I need not say how important an undertaking that is. The C.P.R. realizes its importance, for they have bought buses with which to operate a service over the West Coast road."

The speaker went on to outline the financial policy of the Liberal Government and told of the negotiations being carried on by Premier MacLean to sell the P.G.E. to the C.N.R. in order to abolish the $3,000,000 annual charge on the ratepayers for the railroad.

Mrs. J. Pilgrim, who supported Mrs. Smith on the platform, urged the people to see that the womanhood of the province was represented in the Legislature.

Mr. A. T. Weight, campaign manager for Mrs. Smith, was optimistic over the outcome of the election. He read a telegram from Major Moody, campaign manager for the Liberal Party throughout the province.

"He predicts thirty Liberal seats, four Labor and fourteen Conservatives. That spells prosperity for this province," he declared.

MILLIONAIRE'S TICKET

Alderman J. B. Clearihue alluded to the policy of the Conservative Party as printed on the card of the four Conservative candidates for Victoria as "a splendid millionaire's ticket. Legislation for the rich. Reduction of succession duties that can only affect the rich. Reduction of the income tax that can only affect the rich. Less legislative interference with industry; another policy for the capitalist. But what of the laboring class? Are the working men not to be given any consideration at all?" he asked.

"I know Mrs. Smith. We all know Mrs. Smith very well. She has done greater service, probably, than anybody else in the movement that she stands for: legislation to better the working and social conditions of the laboring classes," declared Hon. Dugald Donaghy, Minister of Finance, who came to the rally in the Rex Theatre to assist Mrs. Smith on her last appearance before the people go to the polls to vote.

REGRETS PERSONALITIES

"It is a matter of regret that somebody has said some rather nasty things in comment on Mrs. Smith's campaign. I can only put it down to a high temperamental disposition and an attitude made conducive by the heat of the dog days," Mr. Donaghy asserted, after expressing surprise that one candidate should spoil an otherwise clean campaign—a campaign free from personalities.

Mr. Donaghy flayed the Conservative party for its policy of barring women from the Legislature. Three women had been put up for nomination on the Conservative ticket in Vancouver, "and they were defeated mercilessly.

"That is not the policy of the Liberal party, and if you go to the polls tomorrow and return the Conservatives to power, you condemn the right of womanhood to be represented in the Legislature. You defy the right of woman to be placed on an equal footing with man, a stand taken by the highest institutions of the Old Country, that country to whom we look up to for guidance in such matters."

Dealing with social and labor legislation, Mr. Donaghy said:

"Need I say more than to quote that great Labor leader, Mr. Thomas Moore, who declares British Columbia the leader of all Canada in social and labor legislation.

"Mrs. Smith has been a hard worker for this legislation, and has been ably assisted by the Liberal Government, to which she belongs.

CONDEMN POLICY

"If you condemn that party with your vote tomorrow, you condemn the policy of legislation for the working classes. The eyes of all Canada are on British Columbia. The eyes of Labor are watching the trial by judge and jury of the Government that has done so much for the working classes. Are you going to condemn a Government that has legislated for the masses and broadcast to the other provinces your actions so that they will say, 'Cut out doing for Labor what British Columbia has done. See what has happened to the Government that did it.'"

"Mr. Donaghy said that if the people of this province turned out Premier MacLean and his Government, they would be giving their answer to the Federal Government in connection with the sale of the P.G.E.

"If you defeat Premier MacLean and his supporters tomorrow, you will simply tell Ottawa that you do not want the P.G.E. with its $3,000,000 annual charge, taken off your hands. The solution of the problem will have been lost as far as the Dominion Government is concerned.

Mr. Donaghy concluded his address with an outline of the financial condition of the province.

Killed by Lightning at Petawawa Camp

MAJ. MELBOURNE O'HALLORAN

Montreal, who was struck by lightning at Petawawa Camp and instantly killed during the electrical storm which swept over the area recently. Major O'Halloran, D.C., 7th Medium Battery, was on manoeuvres when the accident occurred. Two other deaths were caused.

WHITTAKER CLOSES SAANICH CAMPAIGN

Liberal Candidate Given Good Reception at Final Meeting at Lake Hill Centre

The curtain was rung down last night on the campaign of Mr. Norman Whittaker, Liberal candidate Saanich riding, for today's election. About one hundred men and women gathered at the Lake Hill Community Centre to hear his last appeal. As he rose to make his final speech he was cheered by his followers.

In a short address he spoke of the Pacific Great Eastern Railway and considered this one of the biggest problems facing the province at this time. "The sale of this railway is an important matter," continued the speaker, "and with this sale taxes of $3,000,000 per annum would be removed from the shoulders of the taxpayers of British Columbia." He asked: "Who is the better man to complete the sale, Dr. MacLean, who has been carrying on negotiations, or Dr. Tolmie?"

Before taking his seat he told the audience that he appreciated being chosen as their candidate, and if elected he would serve the people of Saanich to the best of his ability.

Mr. David Ramsay, president of Saanich Liberal Association, occupied the chair. Mr. C. H. O'Halloran, Captain Ellis and a number of prominent Saanich Liberals spoke on behalf of the candidate.

Mrs. Holmes and Miss White rendered vocal selections, while Mr. H. Whittehead gave an illuminated club-swinging display. Mrs. Arnup acted as accompanist.

Alpine Club Leaves For North Friday

Ten Victoria members of the Vancouver Island section of the Alpine Club of Canada are leaving on Friday for the Forbidden Plateau, Comox district, for the first annual camp. This party, in personal charge of Mr. C. L. Harrison, will proceed direct to Mount Beecher Cabin, eight miles from Comox, making camp there on Friday night, and on the following morning beginning the twelve-mile journey required to reach Lake Beautiful Camp, at the foot of Mount Albert Edward. This will be the headquarters for the subsequent six days, and from here all the main climbs will start.

The Victoria members who are joining the expedition are Mr. and Mrs. C. L. Harrison, Miss Jones, Miss Bogue, Miss C. Wollaston, Miss W. Wollaston, and Messrs. W. H. Dougan, K. M. Chadwick, Gordon Cameron and Dick Todd. But additional to these will be a party of between twenty and thirty from the Courtenay and Comox Mountaineering Club, who will precede the Victoria contingent into the Mount Beecher Cabin, preparing camp for the Victoria visitors' arrival late on Friday.

Combine Events

The Summer home of Misses Budd and Cronkhite, Cadboro Bay, was the scene of the Summer meeting of the First United Church Women's Missionary Society, the event taking the form of a business session and picnic combined. There was an excellent attendance, and the affair was voted a complete success. Miss Lothian and Mrs. D. Smith took part in the programme, each dealing with a chapter of the study book bearing on the great problem of race relations and Christian missions. Mrs. Hodge read the Scripture lesson and Mrs. Simon Fraser and Mrs. D. McKillop led the prayers. Mrs. Dunsmore gave an instructive talk on the analogy of Rebecca, who symbolized the Christian Church of today.

The next meeting is to be held in September, when Mrs. Schofield will give an address on social service work.

WOMAN SO SICK COULD NOT WORK

Helped by Taking Lydia E. Pinkham's Vegetable Compound

GRAINLAND, Sask.—"I am glad that I heard of that good Lydia E. Pinkham's medicine and I will not be without it again. I was so sick that I could not work at all and could not sew on the machine. My aunt told me of Lydia E. Pinkham's Vegetable Compound and now I am telling all of my friends how good it is and I will answer all letters I get from women."—Mrs. Mary Schuities, Grainland, Sask.

City Assessor's Count Of Pedestrian Traffic Shows Busier Victoria

THAT Victoria's population is increasing is indicated by the recent traffic count taken by City Assessor George A. Okell and staff in connection with its assessment work on downtown property. The count showed a decided increase over that of last year. It is the intention to take this count on the last Saturday in each June in future, City Assessor Okell announced yesterday.

The tally on Douglas Street showed pedestrian traffic in excess of 1927 by 11.6 per cent. This increase was shown despite the fact that pavement was torn up and traffic somewhat disorganized. From Yates to Fort Street, where the repaving had been completed, the increase over the 1927 count amounted to twenty per cent.

"Owners of Government Street property will be gratified to know that the pedestrian traffic there shows a decided increase. A gain of twenty-nine per cent was made over the 1927 count," Mr. Okell stated yesterday.

The traffic count was taken in fifty-eight different points in 1927, showing a total of 71,865 people passing these points. This year the total count showed 96,853 pedestrians. Sixteen additional points were covered this year, making the total number of points watched simultaneously seventy-four. The check was taken both in the morning and afternoon.

The following is a tabulation of the traffic counts and shows which are the most important business locations, besides adding information to the city assessor's department on which to base assessments:

SIDEWALK PEDESTRIAN TRAFFIC COUNT

Taken on June 30, 1928

	Date and Time 1927 4 to 5 P.M. Location		Date and Time 1928 4 to 5 P.M. Location	
Douglas Street.	West Side	East Side	West Side	East Side
Between Caledonia and Herald	---	326	---	323
Between Herald and Fisgard	302	737	378	847
North corner of Fisgard	---	1,836	---	1,733
South corner of Fisgard	---	1,985	---	1,496
Between Fisgard and Cormorant	431	1,421	400	998
North corner of Pandora	---	1,336	---	1,378
South corner of Pandora	---	1,737	---	1,523
Between Pandora and Johnson	895	1,447	883	1,559
North corner of Johnson	---	---	1,309	1,340
South corner of Johnson	2,005	1,542	1,832	2,218
Between Johnson and Yates	1,519	1,491	1,666	1,366
North corner of Yates	2,432	*1,550	2,658	*1,868
South corner of Yates	*1,830	*1,580	*2,175	*2,570
Between Yates and View	2,192	890	3,637	1,298
North corner of View	3,653	1,553	3,808	2,029
South corner of View	3,736	1,486	4,060	1,596
Between View and Fort	1,877	730	2,265	1,168
North corner of Fort	2,586	1,472	2,498	1,495
South corner of Fort	1,922	---	2,393	1,653
Total	25,380	23,119	29,961	28,458

Note—Those marked with star were taken during the morning from 11 to 12 noon.

	Date and Time 1927 4 to 5 P.M. Location		Date and Time 1928 4 to 5 P.M. Location	
Yates Street.	North Side	South Side	North Side	South Side
Between Government and Broad	---	---	978	666
West corner of Broad	*1,050	---	*1,654	---
Between Broad and Douglas	1,070	859	1,419	897
Between Douglas and Blanshard	1,046	1,035	984	1,134
Total	3,166	1,894	5,035	2,697

Note—Those marked with star were taken during morning from 11 to 12 noon.

	Date and Time 1927 11 A.M. to 12 Noon Location		Date and Time 1928 11 A.M. to 12 Noon Location	
Government Street.	West Side	East Side	West Side	East Side
Between Pandora and Johnson	240	278	361	332
Between Johnson and Yates	354	485	500	550
North corner of Yates	---	731	---	1,191
Between Yates and View	515	668	841	870
Between View and Fort	835	870	1,248	1,181
North corner of Fort	*772	1,340	1,674	*1,287
South corner of Fort	1,400	*956	1,545	*1,321
Between Fort and Broughton	965	836	931	1,032
Between Broughton and Courtney	673	953	916	906
Total	5,804	7,117	8,016	8,670

Note—Those marked with star were taken during afternoon from 4 to 5.

	Date and Time 1927 11 A.M. to 12 Noon Location		Date and Time 1928 11 A.M. to 12 Noon Location	
Broad Street.	West Side	East Side	West Side	East Side
Between Fort and View	500	---	926	---
Between View and Yates	---	635	776	572
Between Yates and Johnson	---	---	414	378
Total	500	635	2,115	950

	Date and Time 1927 11 A.M. to 12 Noon Location		Date and Time 1928 11 A.M. to 12 Noon Location	
Fort Street.	North Side	South Side	North Side	South Side
Between Government and Broad	---	875	742	827
West corner of Broad	---	1,185	---	1,189
Between Broad and Douglas	---	---	906	1,038
Between Douglas and Blanshard	---	---	256	439
Total	---	2,060	1,904	3,493

	Date and Time 1927 11 A.M. to 12 Noon Location		Date and Time 1928 11 A.M. to 12 Noon Location	
View Street.	North Side	South Side	North Side	South Side
Between Government and Broad	---	1,100	715	1,124
West corner of Broad	1,090	---	1,386	---
Between Broad and Douglas	---	---	1,106	1,223
Total	1,090	1,100	3,207	2,347

City Police Court

In the city police court yesterday, Magistrate George Jay dismissed the assault charge against Jean Bland. The court held there was no evidence of any assault. The accused was charged with assaulting her husband, Charles Bland, on July 10. A warrant has been issued for Joseph Jefferson, who was jointly charged.

Charged with being an attendant to a tallyho and not keeping within six feet of his vehicle, Sidney Sangster was fined $5 on each of two charges.

Pleading guilty to driving his automobile to the common danger on Johnson Street on July 10, B. Moodie was fined $15.

Mother's Little Helper
By J. H. Striebel

Can it be that sister's lullaby is not soothing? Baby evidently doesn't like it as well as mother's—or perhaps a pin is jagging him.

Australia's Finances

CANBERRA, Australia, July 17.—Premier Stanley M. Bruce stated yesterday that the deficit of $13,000,000 disclosed in the statement of Commonwealth finances is entirely due to diminution of revenue caused by abnormal co-circumstances. He was confident that, with a good season, there was every indication that existing financial troubles would disappear.

RADIO HAS STEEL DECK

Among the vast improvements which have been effected in the design of Radio Receiving Sets is the steel deck construction perfected by Westinghouse.

Through a period of evolution the radio of today has become as highly perfected mechanically as it is electrically. Rigidity and minimum number and shortest possible connections between units have been achieved with corresponding dependability and freedom from loose connections or servicing.

The owner of a 1929 Westinghouse model, either Batteryless or Battery Operated, has the most desirable type of construction which radio engineers have long looked forward to, combining precision and permanent adjustment, which are absolutely necessary to be able to go to your radio at any time and enjoy the highest efficiency a receiver is capable of. (Advt.)

Campbell's
1008-10 GOVERNMENT STREET—PHONE 181

July Clearance Sale Bargains

For This Morning's Shoppers

Attractive Savings in All Departments for the Half-Day's Selling

Extraordinary Savings on New Coats, Suits and Dresses

Not alone for the remaining weeks of Summer but models quite suitable for Autumn are included in "Campbell's" determined clearance in the Mantel Department. Price reductions are such that though your wardrobe may be full you can well afford to take an addition or two at our sale prices. You will find the savings quite substantial, and the garments the acme of style perfection.

Corselettes

Reg. $2.25, Special, Today **$1.69**

Ten dozen good quality Corselettes made from shadow-striped coutil, in pink or white. Durable and attractive material. Boned at back and finished with four strong hose supporters. Sizes 32 to 40. Regular $2.25. This Morning **$1.69**

Satinette Bloomers

An Excellent Wednesday Bargain, at Per Pair **75c**

Five dozen superior quality Satinette Bloomers, also a few made of fine quality, dainty voile; all sizes and light and dark colors. A very unusual July Sale value this morning at **75c**

Crepe Pajamas

A Special Offering This Morning, at Per Suit **$1.49**

These are lovely two-piece Crepe Pajamas of a splendid quality. In plain and floral patterns. Sleeveless or short-sleeve styles, and in all sizes. Certainly a wonderful value for this morning's shoppers, **$1.49**

Bandette Brassieres

Splendid Bargain This Morning at **45c**

Five dozen good quality Bandette Brassieres made in a combination of lace and brocade. Perfect fitting. An ideal Bandette for Summer wear. Sizes 32 to 38. Clearance Sale price, This Morning **45c**

Harvey's Rayon Silk Bloomers

On Sale This Morning at, Per Pair **$1.29**

Ten dozen only of Harvey's Extra Fine Quality Rayon Silk Bloomers, made with strong reinforced gusset. In black and white and all the most desirable colors. This Morning, per pair, only **$1.29**

Children's Socks

Half and Three-Quarter Length; Odd Lines and Broken Sizes. Reg. to $1.25. Today **39c**

This is a big money-saving item for mothers. Odd lines and broken sizes in Children's Novelty Rayon and Fancy Lisle Socks, half or three-quarter length. Odd lines and broken sizes, but all good colors and best qualities. Very Special This Morning (Reg. $1.25) pair **39¢**

Kayser Chamoisette Gloves

Regular $1.50 Pair. To Clear This Morning, Per Pair **98c**

250 pairs of "Kayser" Chamoisette Gloves, made with embroidered turn-back or flare cuffs. All this season's styles and in the new Summer colors. Sizes 6, 6½, 7 and 7½. Former price $1.50. This Morning **98¢**

Fine Silk Stockings

350 Pairs Go on Sale This Morning at **79c**

The price is small, but the quality excellent, of these two lines of Harvey's and "Rub Ring" Silk Hose for women. All the newest colors for Summer and early Fall wear, and in sizes 9, 9½ and 10. They are stockings that will give good service. Extra Special this morning at, per pair, **79¢**

Imported French Flowers

A Great Offering This Morning at HALF PRICE

We have about 250 bunches of these beautiful French Imported Flowers left. The colors are exquisite, and a bunch of the size you desire would just set off your coat, dress or suit beautifully. There is a wonderful selection. They go on sale this morning at **HALF PRICE**

Our entire stock of Children's Straw Hats and Infants' Silk Bonnets to clear this morning at **HALF PRICE**

WOOD $4.00
Per Cord Load, C.O.D.
LEMON, GONNASON COMPANY, LTD.
Phone 77 2324 Gov't St.

Arturo Salvin Dies

RENO, Nev., July 16.—Arthur A. Borrows, who died at the County Hospital here today, was the Arturo Salvin, famous tenor of two generations ago who sang at Covent Garden for eight years.

Twenty years ago his health failed and he came to the Western States. He was born in Scotland in 1857.

Three daughters survive him, one of whom is Lily Elsie, who sang the chief role in the first "Merry Widow" Company.

An Air Ministry order states that chaplains of the Royal Air Force may fly as passengers in the course of duty, and may, if physically fit, "be ordered to do so when, for example, for reasons of urgency, they should proceed by air."

Victoria Baggage Company
H.M. Mail Contractors

OUR SPECIALTY
Furniture Moved, Crated and Shipped
Pool Cars for Prairies and All Points East

We Can Save You Time and Money. Largest Vans in the City.

Phones 2505 and 2506
510 Fort Street

The Daily Colonist

Established 1858

The Colonist Printing and Publishing Company, Limited Liability.

J. L. Tait, Business Manager.

Subscription Rates by Carrier and by Mail in Districts Contiguous to Victoria, Served by Colonist City Carriers:

Yearly $12.00
Monthly 1.00

Subscribers in ordering change of address should be particular to give both old and new address.

Subscription Rates by Mail:

To Canada, Great Britain, the United States and Mexico, except districts as above:

Yearly $6.00
Half-Yearly 3.00
Quarterly 1.50

All subscription rates payable in advance. Mail subscribers are requested to make all remittances direct to The Daily Colonist

Wednesday, July 18, 1928

TODAY'S MANDATE

Dr. S. F. Tolmie and the Conservatives are appealing to the people of British Columbia at today's polls for a mandate to bring about a new era of prosperity. They want business administration introduced in the Province; they seek to encourage industrial development; they desire to make British Columbia a place where British Columbians can live and work. Their promise is that they will foster policies designed to find such employment at home that our people will not have to emigrate as they have been doing in their thousands during the last eleven years. They are definitely on record as determined to reduce taxation, thus encouraging capital investment. They have announced, in emphatic terms, that the great natural resources of the Province will not be alienated but will be conserved for the uses of the people of British Columbia, with the goal in view of making those people more and more self-supporting.

In effect, the Conservative policy is one governed by the realization that there is a posterity as well as a present generation. When returned to power, Dr. Tolmie promises to keep steadily in view the purpose of reducing per capita taxation. Public works of every character will be carried on so as to secure full economic value for the expenditure of the taxpayers' moneys. The baleful influences exerted through the letting of governmental contracts to party friends alone will be put an end to and tenders will be considered on their merits and according to their prices. It is the purpose of the Conservatives to destroy the Political Machine and to prevent its reconstruction, thus introducing a new code of ethics into the government of this Province. The cost-plus system of letting contracts will be abolished and every effort will be made to insure that a dollar's value is secured for a dollar's expenditure from the public exchequer.

Dr. Tolmie, whose record of public service in the Federal arena is known to the people of British Columbia, has promised nothing that he cannot perform; and he is a man of his word. He has sounded the tocsin of a new leadership in this Province. He has envisioned a greater British Columbia than has been conceived by any of our politicians in the past decade. He has faith and fire and power and optimism and the constructive ability to assist in making this Province what he says it should become. It is for the people of British Columbia to co-operate with him in the task to which he has set his hand. As leader of the Conservative Party he asks today for a mandate. The giving of that mandate, in large and enthusiastic measure, is a decision which the voters will have no cause to regret, for in Dr. Tolmie's lexicon there is no such word as "failure."

AN ARRAIGNMENT

The arraignment of the Liberal Government of British Columbia for its course of action during eleven years' of office covers a wide field of administrative endeavor. Fiscal policies have led to per capita taxation fifty per cent higher for provincial purposes than is levied in any other province of the Dominion, and double what is levied in some provinces. Borrowings have increased the provincial debt more than fourfold. The net provincial debt is now between $80,000,000 and $90,000,000, and mounting every year. It, too, represents a greater financial obligation per capita than any other province in the Dominion has to face. The Government has mortgaged the future to an extent which the present economic status of the province does not warrant.

The Liberal Government's land settlement policy has been wholly ineffectual. There has been a continually declining influx of new settlers, and many settlers who were comparatively happily situated when the present Government assumed office have been forced by taxation to give up their holdings and find other means of livelihood. The Government, in dealing with those who take up land, never tells the public of those who abandon their homesteads, and of their reasons for this action. It has kept no record whatsoever of the thousands who, because discouraged in pursuing the agricultural industry in British Columbia, have gone to the American side in search of a living. In proportion to the increase of population we doubt if British Columbia is agriculturally more self-supporting today than it was eleven years ago. That is the test of what a Government is able to do to foster the industry.

The timber policy that has been pursued since the Liberals assumed office has not tended to conserve that resource for the benefit of succeeding generations. Forest fire prevention is the only substantial method of conservation employed, and that is a legacy handed over to the Liberals by the former McBride administration. The present Government has tacitly approved the policy of exporting logs for manufacture on the American side, to the detriment of industrial prosperity in British Columbia. It has permitted the pursuit on a wide scale of logging operations the results of which are preventing the re-growth of forests after re-seeding by the natural process. Lack of reforestation and wanted safeguards for natural increase have brought the timber resources of British Columbia within measurable distance of their end. No vision has been displayed in handling the problem.

Having in view scores of instances of public expenditures which have been quoted in the course of the present election campaign, doubt can be expressed if the Government is getting economic value for more than fifty per cent of its outlays. Most assuredly the people are not benefiting to the extent they ought, or else tens of thousands of the flower of our manhood and womanhood would not have been forced to emigrate to the American side to gain a livelihood. There has been spendthrift zeal which has enriched the few at the expense of the many. Party favoritism has been rampant. Individual contractors have built up fortunes by the expenditure of the taxpayers' moneys, and because they have been friends of the Government in power they have cared very little about excess outlays on the work they have done, since they knew the bills would be footed, no matter how greatly they exceeded original estimates.

Through the system of giving public works to favored contractors, who, in turn, promised to employ friends of the Liberal Party, the Political Machine has waxed fat and fruitful. Party patronage has grown in blatancy during succeeding years. The Machine is the weapon, par excellence, on which the Liberals rely in the present election. It is their last word and their last hope. It is the bulwark to protect the "spoils" of Government for party distribution. Only through its aid can the Liberals tread the primrose path of spendthrift zeal. By its help the expenditures of every department of Government have been swollen so that the faithful may benefit, as the records of the Public Accounts show. In roads and bridges, in public buildings, in land settlement, irrigation and reclamation, in expenditures on the P.G.E., in every phase of governmental activity, a guiding principle has been to see to it that, so far as possible, the money is diverted into Liberal channels. This is how the Liberal Machine has been geared and oiled, until it has become the menace it is today to the morality and economic well-being of the people of British Columbia.

Surely the foregoing is enough to bring about the downfall of any government, and there are other counts in the indictment which have been enumerated again and again. "It is time for a change," is a cry heard on all sides during this election campaign. It is full time, indeed, if the people do not want to perpetuate the dissipation of their natural resources, if they want to find relief from the onerous burden of taxation, if they want to put an end to the exodus of our people in search of work. British Columbia has its opportunity tomorrow to turn over a new page in its history; to introduce stability into present conditions and make the future secure. The issue of the campaign, more than any other issue, is the introduction of business administration. We have trod the path of spendthrift zeal too long, and we have reached the parting of the ways where our feet should now be set on solid economic ground. It is for the voters to say today what they wish their future to be made, so far as it can be fashioned by the action of their Government at Victoria.

VOTE THE STRAIGHT TICKET

In Victoria no candidate, other than the straight Conservative ticket, can be elected today unless enough Conservatives alienate their votes through the medium of split tickets. This is a Conservative constituency. It is nearest to the seat of the Liberal Government and it knows intimately all the shortcomings of that Administration. It knows the workings of the Liberal Machine, and, according to its knowledge, holds that weapon in abhorrence. The way for Victoria to express its will on the subject of the Political Machine, with all its intimidating influence, is to vote the straight Conservative ticket. The ballots marked for Messrs. Beatty, Hayward, Hinchliffe and Twigg are ballots to give Dr. S. F. Tolmie the premiership of British Columbia and to insure that in a Conservative Government this city has the strongest possible representation.

We say to the people of Victoria—"Do not dissipate your voting privilege by giving a vacillating expression of your will. Give Dr. Tolmie and the four straight Conservative candidates a clear-cut, unequivocal mandate for the cause of better government in British Columbia. Vote for the development of British Columbia's resources for our own people, and their conservation for the uses of posterity. Put an end to Machine Government in the province. Open up a new era of prosperity and turn over to a page of progress in the history of this great Western land. Keep the home fires burning."

Break the Liberal Machine by today's vote and bring about the re-introduction of morality in the politics of British Columbia. Dr. Tolmie, during his tour of the province, was told by farmers that "they have to lie about their politics and go begging to political bosses and to road bosses to get employment to allow them to get along." Even the freedom of speech about political convictions is stifled by the menace of the Liberal Machine.

"We will never amount to a hang in British Columbia and in Canada until we learn to run this country for our own benefit," said Dr. S. F. Tolmie, speaking to a Victoria audience. That is the Conservative policy—"Canada for Canadians." It is the keynote of Dr. Tolmie's appeal to the people of British Columbia—to conserve the resources of this great province for the use of ourselves and our posterity.

Those who vote for the straight Conservative ticket—Messrs. Beatty, Hayward, Hinchliffe and Twigg—will be partners in the task of making Dr. S. F. Tolmie Premier of British Columbia. The withholding of a vote from one or other of these candidates, or the giving of it to some other candidate, will militate against the prospects of a Conservative victory.

Electors who split their ticket at the polls today are nullifying the privilege of the franchise. You cannot run with the hounds and hold with the hare.

A vote given today to other than the four straight Conservative candidates is a vote against the leadership of Dr. S. F. Tolmie.

MODERN POETRY

One of the most disconcerting facts about current English poetry is that, while obviously sincere, it lacks abounding vitality. We may have had here and there such aesthetic pleasure as one may find by any quiet-flowing stream in languid summertime, but one would have to be of a placidly philosophic nature to rest content with mere smooth perfection, or with a general all-pervading charm but no outstanding grace or beauty. In America it is even worse than here, for the Universities are sending out hundreds of young romantic poets scarcely distinguishable from one another, so common is their impeccable artistry. Arrayed opposite these are the score or so, equally skilled but not so easily self-pleased, who in sheer revolt against perfection seek salvation from mediocrity in what at first sight seems mere perverseness or deliberate obscurity. Their poetry at first is almost unintelligible, but familiarity with it gives the reader a partial vision, the very novelty of which makes it seem actual revelation. Once that novelty is gone nothing remains.—Glasgow Herald.

If a man does not keep pace with his companions, perhaps it is because he hears a different drummer. Let him step to the music which he hears, however measured or far away.—Henry David Thoreau.

Note and Comment

By R. B. D.

Now that the fateful day is here and the political status of the province fixed for the next four or five years, for that period of time we shall have leisure to relax and pay some attention to things that really matter—to such things, for example, as the manner in which the people react to the new regulations and rules for the acceleration of street traffic. It was Elijah Pogram or one of his picturespue contemporaries who said with emphasis, "we must be cracked up." Everybody everywhere appears to be saying with emphasis today, "we must be speeded up." All other cities and places have applied their feet to the accelerator. Victoria cannot lag in the procession, and has applied her foot to the accelerator.

* * *

Other cities have erected barriers for the purpose of diverting traffic into narrow channels through which it may pass without stopping. Victoria has erected its barriers and created its channels too, and her traffic is keeping up with the rushing procession. But other cities have not forgotten that all their people are not moving on wheels yet, and have made provision for the safety of the still plodding pedestrian. So safety zones or sanctuaries have been marked with paint upon the streets of Victoria in the neighborhood of the barriers for the accommodation of the plodding pedestrians who, becoming weary and footsore, have decided to make use of the accommodating street cars.

* * *

But it is one thing to mark sanctuaries or safety zones upon the streets and it is quite another thing to get into the safety zones when you desire to board a street car. To accomplish this feat with a steady stream of motor traffic flowing through the channel which divides the sidewalk from the sanctuary postulates some considerable physical agility on the part of the pedestrian. Then some of the people who make use of the street cars are hampered in their movements in various ways. Some are hampered by the weight of years, some by the care of children. Some of them are nervous and unaccustomed to the new rules and regulations. Some of them are careless and have not read of the provision that has been made for their safety and for the speeding up of traffic. The consequence is that if you take up your station in the neighborhood of one of those sanctuaries or safety zones and keep your eyes open you are likely to see some very interesting sights.

* * *

Being afflicted with that attribute which is said to be eminently human — curiosity — and having nothing particular to do at the time, we one day took up our station at one of the busy corners and watched for awhile the human and mechanical procession pass by. The mechanical procession moved along without interruption. Occasionally it moved so fast that it nearly overran the human procession. One little girl of very tender years heedlessly stepped out of the safety zone and was nearly run down by a motor car. There would have been a tragedy if the driver of the car had been driving his car as fast as most of the other drivers were driving their cars. The little girl was one of two in charge of a lady who for the moment was engaged in helping the other little girl into a street car.

* * *

But if the spectator happens to be of a humorous disposition, he will be a spectator of many humorous incidents in the immediate neighborhood of those sanctuaries or safety zones. He will see many old ladies, and old gentlemen too, who are quite unable to make up their minds whether to "take their lives in their hands," dodge their way through the traffic and triumphantly take their places within the lines which mark the distinction between danger and security.

* * *

But of course there is a serious aspect to this matter of the new rules and regulations for the acceleration of street traffic. The new rules and regulations were not intended primarily to provide entertainment for people who seek amusement on the street corners in preference to amusement provided for them in the picture shows. Victoria is growing fast. The conditions are not what they were even a very few years ago, and provision must be made to meet those new conditions. The trouble with the people of Victoria is that they appear to be slow in realising that the new conditions are different from the old conditions and are even slower in adjusting themselves to the new order. The old order, which moves upon its feet, is hostile to the new order, which moves upon wheels. One order will not obey the natural law and give way to the other order. At least it is going to take its time in adjusting itself and maintain its position as long as possible. The new traffic rules and regulations have not taken this aspect of the matter into their most serious consideration. That appears to be the reason why the traffic conditions appear to be somewhat chaotic at certain periods of the day. Then the situation is aggravated by the obious fact that the average motor car and truck driver is not noted for the kindly courtesy of his highway manners.

The Weather

Meteorological Office, Victoria, B.C., at 8 p.m., July 17th, 1928.

TEMPERATURES

	Rain	Min.	Max.
Victoria	..	52	61
Vancouver	..	53	76
Kamloops	.04	56	78
Barkerville	..	42	62
Estevan Point	..	50	62
Prince Rupert	..	50	70
Seattle	..	52	68
Portland, Ore.	..	54	66
San Francisco	..	52	62
Spokane	..	60	84
Los Angeles	..	62	76
Vernon	..	51	81
Grand Forks	.02	40	75
Nelson	..	46	79
Kaslo	..	46	73
Cranbrook	..	40	79
Calgary	..	38	72
Edmonton	..	50	72
Swift Current	.22	42	74
Prince Albert	..	50	78
Qu'Appelle	..	46	74
Winnipeg	..	54	76

FORECASTS

Victoria and Vicinity—Moderate to fresh west winds, generally fair and cooler.

Vancouver and Vicinity—Moderate to fresh west winds, partly cloudy and cooler, with showers.

MONDAY

Maximum	61
Minimum	52
Average	56
Minimum on the grass	50

Bright sunshine (Monday), 14 hours 48 minutes.

General state of the weather, clear.

5 A.M. WEATHER REPORTS

Victoria—Barometer, 29.94; wind, S., 30 miles; fair.

Vancouver — Barometer, 29.94; wind, S.E.; fair.

Kamloops — Barometer, 29.76; wind, W., 4 miles; raining.

Barkerville — Barometer, 29.96; calm; raining.

Prince Rupert—Barometer, 30.10; wind, W., 4 miles; clear.

Estevan Point—Barometer, 30.00; wind, N.W., 4 miles; fair.

Tatoosh—Barometer, 30.02; wind, S.W., 16 miles; cloudy.

Portland, Ore.—Barometer, 30.06; wind, N., 4 miles; cloudy.

Seattle—Barometer, 30.00; wind, S.W., 10 miles; fair.

San Francisco—Barometer, 29.92; wind, W., 12 miles; clear.

The Rhyming Optimist

By Aline Michaelis

WHAT IS WISDOM?

What is wisdom, dear? To know
Much of all this passing show?
To be versed in worldly things
Though it blind the spirit's wings?
Is it wise to put aside
Loves and longings that have died,
And to leave without regret
Every one-time-honored debt?
Would you have me thrust behind
Memories that cling and bind,
Woven out of hopes and fears
Through the passage of the years?
This is wisdom, dear; to keep
All the well-loved thoughts that sleep
Hidden somewhere in your brain,
Waiting like a song's refrain.
Keep the joyousness that springs
From all tender, simple things;
Let no childlike trusting cease.
This is wisdom; this is peace.

KILLED AT CROSSING

KEENE, N.S., July 17.—Three women were killed today when their automobile was struck by a passenger train at a railroad crossing near here.

A SWEET ROSEBUD

(Peggy, of Albert Head)

There is a little girl—nor more than ten,
Who wears most lovely gems, within her mind!
She's gentle, tender, true and soul-refined;
And such a happy youngster, too! And, when
I met her first—one Summer's day—as then
I had not seen her, but, had read (outlined
Upon some sheets of paper, that a kind
Friend lent me) charming verses from her pen!

I heard, between the lines, a sweet-borne sound;
And, straightway, I could sense my little child
Had other, deeper thoughts, just as a wild
Rosebush, in May, disclosed, as it unwound
Its tendrils, buds—sweet buds; as, underground,
Deep mines, their treasures, jewels styled,
Reserve for those, who deeper are begulled
To search; so I a bud and jewel found!

To full-blown rosehood buds will someday grow
That shyly now peep out from 'neath a leaf;
Will scatter fragrance field-wide past belief
When Time and Sun and Rain have willed it so!
Dear Maid! may sun-rays warm thee with their glow,
And rain, as tears of gladness, not of grief,
Shall soften thee and bring thee heart-relief!
Thus bloom, sweet Rosebud, and great Joy bestow!

—Kilbee Gordon.

FIFTY YEARS AGO TODAY

(Taken from The Daily British Colonist of July 18, 1878)

Weekly British Colonist—This publication is now ready for mailing at the book stores and publication office. Single copies, one bit; by the year, $4.

For Portland—The steamer California sailed from Esquimalt for Portland at 11 o'clock with the northern mails and the following passengers: Mrs. Trenchard, Mrs. Perry, Miss Trenchard, Mrs. Thorn, Mrs. Blaine, Mrs. G. Nichol, Master Perry, Mrs. Lachapelle, Mrs. Carr, Messrs. Marvin and Blaine, and some twenty others.

For Nanaimo—The steamer Mauda will leave at 7 a.m. today for Nanaimo, returning on Friday with Mr. Dunsmuir, who goes to San Francisco.

Letters to the Editor

No letter to the Editor will be inserted except over the proper signature and address of the writer. This rule admits of no exceptions.

VOTE FOR PROGRESS

Sir,—Here is how to vote tomorrow:

Tolmie	x
Pooley	x
Beatty	x
Hinchliffe	x
Hayward	x
Twigg	x

Why? Because the above all stand for a British Columbia that will in future be able to retain her own sons and daughters and be able to send outside for more. What we want is increased population. We have the best of raw material, good shipping ports, railways and airways. We are right up to the minute in every way, except our politicians. Why not try a new regime and make British Columbia a place for British Columbians, with a living wage and a steady payroll. Tomorrow you are called to the bar. Use your good judgment and vote as suggested above.

J. W. ARCHER.

1404 Esquimalt Road, Victoria, B.C., July 17, 1928.

JUSTICE

Sir,—The open-minded Liberal cannot vote for his party, why? Due to unworthy tactics, the best of the party have left them. See the published reasons of many, including Charles Woodward and General Odlum, of Vancouver, also the Alberta leader of the Liberal party in that province who denounces the financial policy of the British Columbia Government. There are over fifty other reasons. Here are two: The inhuman management of the Janet Smith murder case; the dishonest use of the absentee vote, which was proven up to the hilt. How any lover of justice (especially the open-minded Liberal who is a lover of justice) can possibly vote Liberal is unthinkable.

R. T. WILLIAMS.

934 View Street, Victoria, B.C., July 17, 1928.

LIBERALS AND LABOR

Sir,—I received a two-sheet paper this morning, one day before the election, called The Labor Bulletin, and published by E. S. Woodward, 521 Yates Street. In it appears the following:

"By unaimous vote Victoria and District Trades and Labor Council at a meeting on Wednesday night decided it was inadvisable to endorse the candidates of either party, thus leaving trade unionists complete freedom of choice."

That is the only logical and sane stand for Labor. But I would like the Labor men of Victoria to peruse the "so-called Labor Bulletin," and ask by what right and authority a secretary of a trades movement, especially the secretary of the Trades and Labor Council, can publish a paper, give it a Labor name, and then come out openly and advise the Labor man how to vote, supported by the money of the Liberal party with a full page advertisement, at a charge of some $200. I was glad to see that the Conservatives refused to use this means to fool the Labor men.

If I know the Labor men they are quite able to use their own intelligence and do not need this election sheet to tell them how to vote.

JOHN DAY.

880 Madison Street, Victoria, B.C., July 17, 1928.

LIBERALS AND RETURNED MEN

Sir,—In my reply to Mr. Tait I did not say "Hon. Ian Mackenzie has done noble work on behalf of returned men." I said assistance in ex-service work did not place him beyond reproach for being guilty of injustice by order of the "party." I did not state that I had written twelve letters about a job I refused to take. I said I had written twelve unchallenged letters regarding Liberal misrule. I did not mention the question of a job in any letter, and expressed the opinion that it was not of sufficient interest to occupy newspaper space at this time.

I did not say Mr. Tait's letter would be fine for a Federal election and that I would support it. I said this is a Provincial election, not Federal, and his remarks were entirely directed to Federal matters. As I said in my letter in today's issue of The Colonist, I know nothing of Mr. Tait's oleomargarine troubles.

I am quite willing to say why I support Dr. Tolmie. I had the honor to be connected with many far more influential persons than myself in bringing him out in 1917. I spoke from his platform in support of a candidate who was directly opposed to the actions of Dr. MacLean, who put party first and refused to support Canada's national war-time effort. I have been in close touch with Dr. Tolmie since he has been in public life, and, although he has not been able to satisfy all the demands of ex-service men, I have always found him ready and anxious to leave no stone unturned to serve the men who returned broken in health and pocket from the war. He never took the unsympathetic stand of the politician. As a man and a gentleman, Dr. Tolmie deserves and is receiving my vote.

Last-minute attempts to draw red herrings across the track are contemptible actions. It would not surprise me if another and more dangerous effort is made before the polls open; but I can assure all readers that I can face any member of the Government or any audience without fear or favor. I anticipate a frame-up as untrue and misleading as Mr. Tait's letter in tonight's issue of The Times. If it comes, I will answer it in full; but it would be well for the electors to remember that the Government has had ample time to reply and any last-minute canard is only a sign of fear and carries its falsity with it.

H. W. HART.

509 Oliver Street, Oak Bay, B.C., July 17, 1928.

COWICHAN LAKE FLUME

Sir,—The effect of the flume project on the angling in Cowichan River and Cowichan Lake can only be disastrous, and it will be the end of sea trolling for Spring salmon, cohoes and the grilse of these two species.

It is safe to say that 90 per cent of the salmon taken in the sea area from the Saanich Arm to beyond Ladysmith are bred in Cowichan River. The angler will lose his sport and the commercial fishermen their livelihood, while Vancouver Island as a whole will lose one of its chief attractions to residents and tourists.

There is no river for at least 300 miles up the coast which can compare with the Cowichan as a spawning ground for our sporting and commercial fish.

The dam on the river, one and a half miles below the lake, will convert that stretch of beautiful pool and run and shallow into a stagnant canal, useless to the angler and an eyesore to tourists and residents. It will also destroy one and a half miles of ideal spawning ground.

More people come to Cowichan Lake to fish that one and a half miles of river than fish the remaining thirty-odd miles. One reason is that it is the best reach for fly-fishing on the whole river for trout, and also the most accessible.

We are not informed how many miles of spawning water the lower dam will obliterate, but it must be considerable. The two dams will also be obstructions to the ascent of spawning fish. Already the river suffers severely from natural and artificial obstacles.

While these various factors, already mentioned, are serious enough, the worst proposal of all is the abstraction of water. At no season is there sufficient water volume except for a short period (usually November and December) to allow fish easy access up the river from Cowichan Bay to the lake. Any artificial abstraction of water will intensify this factor. During dry Summers, even with the entire water volume available, the loss of fry, mostly steelhead and Spring salmon, is heavy. This loss is caused by the unduly high water temperature, lack of aeration and failure of food supply. The less water, the less feed, and all fish, large and small, are more exposed to the attacks of their enemies, both bird, beast and predatory fish when water volume is low.

The proposed abstraction of water during the Summer months will be the final deathblow to the once famous river, and also to the sea areas which depend on Cowichan for their stock of salmon.

The only argument in favor of the flume is that a few foreign capitalists will earn dividends at the expense of residents on Vancouver Island. That these dividends entail the destruction of various assets of the utmost value to this community matters nothing to the promoters. They will be most careful to reside and spend their money elsewhere.

The application of the promoters is for power to abstract eighty cubic second feet. The entire flow of the river, in dry Summers, is less than half that amount. See Government records.

LAURENCE C. RATTRAY.

Sahtlam, Duncan, B.C., July 16, 1928.

LABOR POLITICS

Sir,—Since my previous correspondence, wherein I challenged the Trades and Labor Council for the purpose of having a mass meeting to see whether the workers are in favor of the present administration across the bay, also to find out whether same endorse graft, corruption and dishonesty, no reply has been received from Mr. E. S. Woodward, secretary of the Trades and Labor Council, so I take it for granted the said faction has not the courage of its convictions to come out in the open and debate the two issues before its fellow men.

I might state to all concerned that I have never belonged to any political party since I have been a resident of Victoria (which was not yesterday).

It is my opinion that a person can have a cause at heart without packing a red card, like our Liberal friends. I am willing also to concede this point to other citizens, irrespective of their political faith.

A case in point. There is a well-known so-called labor man in our midst who to my knowledge, starts off first with a Liberal ticket; next we find him with a labor party tag; later on we find him jumping on the wagon of the Progressive ticket, then back again with a red card of Liberalism.

Does any unbiased citizen think for one moment that a person of that calibre is true to the cause of the labor movement? I for one emphatically say no.

Premier MacLean is going around the Province telling the electors that his Government is not contesting any seat where a labor candidate has a chance of getting elected. I can inform the electors that, pertaining to the Newcastle Riding, the Liberal Government could not get enough votes to form a corporal's guard, having worked in said riding.

We are also informed by Premier MacLean that some of the candidates running on the Labor ticket are good Liberals. If that is a fact, I maintain that it is the bounden duty of the citizens of B.C. that have the Labor movement at heart to find out who these imposters are, because we cannot afford to have the Labor movement dragged down into the mire for certain persons' own material interests. That was the reason I jumped into the fray at the last hour; on a point of principle.

I still maintain that the function of Labor when in opposition in the House would be to support all social legislation brought down in the House that was in the interest of the masses as a whole. On the other hand, any measure that comes up before the House that is not in the interest of the citizens of the Province as a whole, they should vote against same, even though it meant the Government being put out of power, whether it be Liberal, Conservative or Progressive, to be true to the ideals of Labor.

In conclusion, I take this opportunity to state to the electors of Victoria district that I have no machine behind me, or Labor organization, nor any clique.

I know of no better place to put before the electors the heart and aspirations of the workers than the City of Victoria, my own town.

I can assure the electors of Victoria that I am strictly independent, and if they honor me with their vote on July 18, it will be a vote for the true cause of Labor, also for a principle (not a party).

WALTER INWARD,
Independent Labor Candidate.

1446 Lang Street, Victoria, B.C., July 16, 1928.

(Additional Letters on Page 14)

Lord Willingdon Visits Big Irrigation System

CALGARY, Alta., July 16.—Viscount and Lady Willingdon paid an informal visit to the Canadian Pacific demonstration farm at Strathmore, on Sunday morning. They were keenly interested in the livestock there, and were unstinted in their praise. Afterwards Their Excellencies were shown over the irrigation system.

Beautiful New Designs in

Bedroom Suites

New bedroom suites of walnut in two-tone and "high-light" effects, by all means see these appealing new creations at this store today.

Although dainty, inviting design is the chief characteristic of these bedroom suites, the Weiler policy of buying only quality furniture and selling at lowest possible prices is not to be overlooked.

WEILER'S

Complete House Furnishers

Government Street Established 1862

Progressive Home Builders

Are Now Using Insular Philippine
MAHOGANY FRONT DOORS—$12.00 UP
Beautiful Ribbon Grain Mahogany Trim
At a Price You Can Afford

The Moore-Whittington Lumber Co., Ltd., Victoria, B.C.

Bathing Caps

Miller Bathing Caps are made in individual styles in both plain and fancy designs, with a full range of fadeless colors.
We have your kind in our large assortment.
Prices, 15c to $1.75.

THE OWL DRUG CO., LTD.

Campbell Building, Fort and Douglas — Prescription Specialists — W. H. Bland, Mgr. Phone 135

Foot Sufferers

We've Helped Over

3,000

To Better Foot Health.
Flat Foot, Bunions, Swollen Ankles, Aching Feet.

Phone 597—Free Examination

B.C. Foot Hospital

Stobart Bldg., 745 Yates St.

ESTABLISHED 1885

Try Our New

Arch-Preserver Shoes

And Get Comfort—We Can Fit You

Maynard's Shoe Store

649 Yates St. Phone 1232

WHERE MOST PEOPLE TRADE

Beautifully Shaded Walnut Cabinet. Full Rich, Deep Tone Without the Needle Noise. A Trial Will Convince You

Columbia Truphonic

$95

Terms: $2 Per Week

DAVIS & KING, LTD.

719-721 Fort St. (Next to Cornwell's) Phone 711

B.C. FUNERAL COMPANY
HAYWARD'S
LIMITED
734 BROUGHTON ST.
TELEPHONE 2235
ESTD. 1867

BEAUTY

DUROID made in Victoria. Shingles are permanent in color . . . won't curl or buckle . . . beautiful . . . always. Order from Building Supply or Hardware Dealers

Sidney Roofing & Paper Co., Ltd. Victoria, B.C.

DUROID Slate Surfaced SHINGLES

Nanaimo-Wellington

THE ISLAND'S FINEST COAL

Victoria Fuel Co., Ltd.

1203 Broad Street Phone 1377

Offers Waiting Room

Mrs. Alice McGregor, Independent Conservative candidate, is providing accommodation at her committee rooms, 739 Yates Street, for any who wish to wait in the city to hear the election returns today. Or any available information will be given in response to a telephone call to 3075.

THE MOST CAREFUL selection of grains—the purest of spring water—an unswerving policy of ageing and ripening in individual oak casks, has built a reputation for SEAGRAM'S Whiskey which is most zealously maintained.

SEAGRAM'S 83 Rye Whiskey

This advertisement is not published or displayed by the Liquor Control Board or by the Government of British Columbia

YOU WIN

No Matter Who Is Elected—Providing You Act Quickly and Secure for Yourself One of These Bargains—Don't Delay

QUADRA SECTION—Cosy 4-room modern bungalow, 3-piece bath, pantry, basement, garage. Attractive garden. Snap price **$1,600**

QUADRA SECTION—Bright little stucco bungalow, 4 rooms and sunroom, 3-piece bath, fireplace, Dutch kitchen. A bargain at **$2,250**

FAIRFIELD BARGAIN—8-room modern family home. Close to car, park and beach. A genuine snap. Easy terms given. Price **$2,950**

WATERFRONTAGE: IT'S GETTING SCARCE—This very pretty property has about 100 feet frontage, accessible at any tide. While it's secluded and protected, it commands a sweeping view of Inner and Outer Harbor marine traffic. Modern 6-room bungalow with glassed-in sunporch. Just placed on the market by its elderly owner at a greatly reduced figure. Only **$5,500**

OWNER LEAVES FOR ENGLAND and instructs us to sell his charming 6-room bungalow, HOT WATER HEATED, with practically all new furniture, near Stadacona Park. A delightful locality. Price, with furniture **$4,500**

A WEALTHY MAN'S HOME—Waterfrontage. You will be charmed with its picturesque location and ultra-modern house as well as other unique features. Over 90 feet frontage, fully accessible at any tide. This property is almost a replica of our famous sunken gardens. You will say it's a splendid bargain at the price of **$11,000**

Reasonable Terms May Be Had on All the Above Properties

Andrews Realty

Insurance and Financial Agent

7th Floor, B.C. Loan Bldg. Phone 2736

WILL TELL OF HOME CITIES

Six Speakers Give Five-Minute Talks at Realty Convention Meeting To-Morrow Night in Empress

CONCLAVE OPENS THIS AFTERNOON

MR. SHERWOOD WILLIAMS

The advantages of their respective cities will be related by six speakers from Bellingham, Tacoma, Longview, Portland and Salem in five-minute speeches in the "Home Town Contest," which will be held tomorrow night at 8 o'clock in the Empress Hotel, in connection with the annual convention of the Pacific Northwest Real Estate Association, which is taking place in Victoria this week.

The home town speaking contest promises to prove one of the feature events of the conclave. Each speaker tomorrow night will be given five monutes to extol the charms and attractions of his home town. The meeting will be open to the public, and the speeches will be broadcast over radio station CFCT.

The judges for the contest, all Victorians, will be Major Lewelyn Bullock-Webster, Mr. Lindley Crease, K.C., and Mr. B. C. Nicholas.

Premier to Speak

The Pacific Northwest Real Estate Association convention will open this afternoon at 2 o'clock, when Hon. Dr. J. D. MacLean, Premier of British Columbia, will extend a welcome to the visiting realtors on behalf of the people of the province. Major H. Cuthbert Holmes, president of the Real Estate Association of Victoria, will convey greetings on behalf of local realtors.

Mr. Sherwood Williams, of La Grande, Ore., president of the Pacific Northwest Real Estate Association, who will be the presiding officer at the parley, will respond to the expressions of welcome.

Following the presentation of the reports of the president and of Mr. T. W. Zimmerman, of Portland, Ore., secretary-treasurer of the organization, an address on "Pacific Coast Unity" will be delivered by Glen D. Willaman, of Los Angeles, managing director of the California Real Estate Association.

SALES CLINICS

Mr. A. John Berge, of Chicago, sales counsellor of the National Association of Real Estate Clubs, will conduct a real estate selling clinic this afternoon, tomorrow and on Friday.

The bathing beauty contest and the water carnival wil be held tonight at the Crystal Garden, commencing at 7:30 o'clock. Dancing will conclude the day's programme.

Business sessions of the convention will also take place tomorrow and on Friday, with the annual banquet on Friday night. Saturday will be occupied by two golf tournaments.

The convention will be attended oy more than 300 realtors and their wives fro mthe States of Washington, Oregon, California, Idaho and Montana, and the Province of British Columbia.

LATE DR. MAIR MUCH PRAISED

Mr. A. M. Stephens, Visiting Lecturer at Summer School, Notes Work of Late Resident Here

The late Dr. Charles Mair, resident in Victoria for some years prior to his death last year, was named by Mr. A. M. Stephens among the pre-Confederation writers whom he mentioned in the first of his week's lecture series at the Victoria High School this week. This series, being held in connection with the Provincial Summer School, has been arranged as an afternoon fixture for each day, and for his first Mr. Stephens spoke on "The Rise and Development of Canadian Literature." Under this heading he reviewed the whole field of pioneer letters in the Dominion, singling out for special mention, among the very earliest, Henry Allire, writer of hymns and spiritual songs; John Howe, founder of the Nova Scotia Magazine; and, later, Thomas Chandler Haliburton, author of "Sam Slick" and other works; Oliver Goldsmith, poet, nephew of the older poet of the same name; Major John Richardson, Eosanna Mullins and William Kirby, all writers of romantic fiction; Charles Sangster and Charles Mair, who as poets already (before 1867) showed "some trace of a growing sense of national consciousness."

"Probably," said the speaker, "it is in the work of Charles Mair that we must seek the origin of the real movement which gave to us a body of authentic poetry. His volume of verse, 'Dreamland,' and other poems (1868), and his poetic drama, 'Tecumseh,' contain poetry of distinction which is definitely Canadian in its delineation of nature, and he has given us many lines which embody the intangible essence which makes poetry more than a mere exercise in prosody."

In the group born between 1860 and 1862, but not attaining literary recognition until some years after Confederation, special mention was made of Charles G. D. Roberts, although others named were Bliss Carman, Archibald Lampman, Duncan Campbell Scott, Pauline Johnson, Frederick George Scott, William Wilfred Campbell, Margaret Saunders and Sir Gilbert Parker.

The speaker's object in this lecture series was, he said, to show that since Confederation there had been produced an authentic body of literature that could compare favorably with that of any other country during the same time; that in fiction Canada had made a good showing, although in this particular branch of letters her output was not the equal of the best produced in England and the United States; and that Canada was justified in using her own literature in the schools for educational purposes, both because of its quality and because it was a definite way in which to develop Canadian spirit and patriotism. Canada at the present time had the rather unenviable position of being the only member of the Empire Commonwealth which did not teach its own literature in its own schools.

Other lectures in Mr. Stephen's course, given at 3 o'clock each afternoon, are as follows:

Today, "New Tendencies in Canadian Poetry"; Thursday, "Literature in the Classroom"; Friday, "The Speaking of English Verse."

Seattle Police Arrest Men for Victoria Theft

SEATTLE, July 17.—With the arrest of two men here tonight, police announced recovery of a pearl necklace, valued at $2,000, believed to have been part of the loot of burglars who staged a $10,000 jewelry robbery in Victoria, the night of July 1. The men arrested were Louis Lund, forty, a jeweler, and Max Rothsten, a jewelry salesman. Both were charged with grand larcency. Both were arrested when a Seattle attorney, whose name was withheld by police, reported that Lund had sold him the necklace in such a mysterious manner that he suspected its source.

VETERAN LAID TO REST WITH FULL MILITARY HONORS

With full military honors the funeral of Sergeant D. Russel, 88th Victoria Fusiliers, was held yesterday afternoon from McCall Bros.' Funeral Home. Rev. Mr. Leighton officiated and interment was made at Royal Oak Burial Park.

A firing party from the Royal Canadian Navy under Chief Petty Officer Roach fired three volleys over the grave, while Bugler Able Seaman W. Putman sounded the Last Post.

A large number of friends and members of the various ex-servicemen's clubs were present. The Pro Patria branch of the Canadian Legion was represented by Mrs. Chambers. Arrangements were in the hands of the Britannia branch, the following members of which acted as pallbearers: W. Hansen, T. Obec, D. A. McClereg, E. P. Kay, W. Moore and R. Crawshaw. President J. J. Blair, S. W. N. Saunders, secretary; E. G. Snowden, A. E. Hall and T. Dempster also represented the branch. A wreath of poppies tied in red, white and blue ribbon was sent by members of the Britannia branch, while many other floral tributes were also noticed.

HAIL COMES AGAIN IN SASKATCHEWAN

EASTEND, Sask., July 17.—An area eighteen by twenty miles, in which more than one hundred farmers suffered crop losses of from 25 to 100 per cent, was laid waste by a hailstorm that came from the Northwest this afternoon. How severe the storm was is best indicated by the fact that the ground was covered with hailstones in some places a foot deep.

The districts of Eastend, South Fork and Ravensorag were in the direct path of the storm and, tonight, reports indicated that approximately 50 per cent of the whole of the crops in the area struck will be a total loss. Hail fell for about half an hour and torrential rain followed for about an hour and a half.

Obituary

GRIFFITHS—There passed away on July 16, in this city, Charles Langley Tuthill Griffiths, aged fifty years, and born in Lanarhone, County Limerick, Ireland. Mr. Griffiths had been a resident of Victoria for three years, his late residence being at 2208 Florence Street, Oak Bay. The remains are at Hayward's B.C. Funeral Chapel, from where the funeral will take place on Thursday afternoon at 3:30 o'clock, Rev. A. E. de L. Nunns will officiate. Interment will be made in Royal Oak Burial Park.

CABELDU—The remains of Walter John Cabeldu were laid to rest in Royal Oak Burial Park yesterday afternoon, the funeral taking place from Hayward's B.C. Funeral Chapel, Dean Quainton officiating in the presence of a large number of friends. The hymns sung were "O God Our Help in Ages Past" and "Abide With Me." Numerous beautiful floral offerings covered the casket. The pallbearers were Messrs. Captain Phillipsen, L. Pollard, Dr. Burden, H. Curry, E. W. Urry and W. D. Cameron.

HIND—The funeral of Elizabeth Jane Hind will take place on Thursday afternoon from McCall Brothers Funeral Home to St. John's Church, where service will be held at 2 o'clock. Rev. F. A. P. Chadwick will conduct the service. Interment will be made at Ross Bay Cemetery.

YOUNG — The funeral of Joe Young, who was drowned at Mud Creek on July 12, will take place this afternoon from McCall Brothers' Funeral Home at 2 o'clock. Interment will be made in the Chinese Cemetery.

GRAY—Funeral service for James Kirkham Gray, who passed away in this city on July 14, was held yesterday afternoon at the S. J. Curry & Son Funeral Home. There were many friends present and beautiful floral tributes covered the casket. Members of Confederation Lodge, No. 116, A.F. & A.M., attended in a body. Rev. Dr. W. G. Wilson officiated. The hymn, "Forever With the Lord," was sung. Mrs. P. Floyd rendered as a solo "No Night There." The following acted as pallbearers: Messrs. J. A. Stewart, W. Grant, J. C. Stewart, J. E. Johnson, E. Garland and A. W. Strachern. The remains were forwarded on the afternoon boat to Portland, where interment will be made.

GILL—The death occurred at an early hour yesterday morning, at the Royal Jubilee Hospital, of Mrs. Emily Gill, wife of Mr. Henry Gill, of 501 Dupplin Road, Saanich. Mrs. Gill was born in Workington, Cumberland, England, forty-three years ago, and had been a resident of Victoria and Saanich for nineteen years. She is survived by her husband, three sons and three daughters at the family residence. The remains are at the Sands Funeral Chapel, from where the funeral will take place on Thursday at 3:30 o'clock. Rev. H. O. Jull will officiate, and the remains will be laid to rest in the Royal Oak Burial Park.

ROSMAN—The remains of Edwin Joseph Henry Rosman, who died at St. Joseph's Hospital on Saturday last, were forwarded this morning to Ganges Harbor, Salt Spring Island, where service will be held on Thursday afternoon at 2 o'clock from St. Mark's Church by the Rev. J. W. Flinton. Interment will be made in the church cemetery.

BEST—There passed away yesterday morning, at St. Joseph's Hospital, Mrs. Betsy Jane Best, aged seventy years, born in England, and a resident of Alberni for thirty-one years. She is survived by one niece, Mrs. James Beck, of this city, and brothers in England and Australia. The remains are at the Sands Funeral Chapel, and will be forwarded to Alberni, where service will be held at 2:30 o'clock on Friday afternoon at All Saint's Church, by Rev. Mr. Collins. Interment will take place at Alberni.

Killed by Lightning

COLVILLE, Wn., July 17.—W. G. Paxton, wheat rancher of Meyers Falls, fifteen miles northwest of this city, and four horses he was driving, were killed by lightning late today.

Paxton was driving a binder, cutting wheat on his ranch near Myers. His son, Raymond, sixteen, who was within fifty feet of the binder when the lightning struck, was uninjured.

CHANCELLOR HEADS PARTY TO DOMINION

Lord Hailsham and Lord Peel Will Represent British Cabinet, Reaching Here in September

INDIA WILL HAVE OWN DELEGATES

Australian, South African and New Zealand Members Will Probably Proceed to Ottawa This Way

Two British Cabinet ministers, Lord Hailsham, recently appointed Lord Chancellor, and Viscount Peel, First Commissioner of Works, and three former ministers, Sir Robert Sanders, Lord Thomson and Right Hon. T. Shaw, are numbered in the British Empire Parliamentary Association party which will assemble in Canada this year, coming through to the Pacific Coast after meetings in Ottawa. The full list is:

From Great Britain—Lord Hailsham, Lord Chancellor; Viscount Peel, First Commissioner of Works; Sir John Marriott, M.P.; Eugene Ramsden, M.P.; Right Hon. Sir Robert Sanders, Bart., M.P., ex-Minister of Agriculture; Rear-Admiral T. P. H. Beamish, M.P.; Sir Samuel Chapman, M.P.; Sir Robert Bird, Bart., M.P.; Cyrial Atkinson, M.P.; George Pilcher, M.P.; Lord Thomson, D.S.O., ex-Secretary of State for Air; G. H. Hall, M.P.; Thomas Johnson, M.P.; E. Rosslyn Mitchell, M.P.; James H. Hudson, M.P.; Right Hon. Thomas Shaw, M.P., ex-Minister of Labor; David Kirkwood, M.P., and Sir Robert Hamilton, M.P.

From Australia—Senator now Sir Thomas William Glasgow, Minister of Defence; Senator William Carroll; Senator Burford Sampson, D.S.O.; Senator William George Thompson; Hon. Eric K. Bowden, M.P.; George H. Mackay, M.P.; John H. Prowse, M.P.

From Malta—Professor Robert V. Galea, M.L.A., Prime Minister; Sir Ugo Pasquale, M.L.A., leader of the Opposition.

From Irish Free State—Martin Roddy, T.D., Parliamentary Secretary to the Department of Land and Fisheries; Senator Right Hon. the Earl of Wicklow; T. J. O'Connell, T.D., charman of the Parliamentary Labor party.

From Newfoundland—Sir Patrick T. McGrath, president of the Legislative Council; Hon. Cyril J. Fox, Speaker of the House of Assembly.

From South Africa—Hon. Ernest George Jansen, M.L.A., Speaker of the House of Assembly; Johannes Barnardus Wessels, M.L.A.; Jozua Francois Tom Naude, M.L.A.; George Alexander Hay, M.L.A.; Col.-Cdt. William Richard Collins, M.L.A.; George Heaton Nicholls, M.L.A.; Alfred Owen Balleine Payn, M.L.A.; Hon. Christman Joel Krige, M.L.A., ex-Speaker of the House of Assembly; Owen Clough, Clerk of the Senate.

From India — Pandit Motilal Nehru; Diwan Chamon Lall; T. C. Goswami; Sir Darcy Lindsay. The first three are members of the Congress party (commonly known as the Swaraj party) in the Legislative Assembly and Pandit Motilal Nehru is himself the leader of that party. Sir Darcy Lindsay is a distinguished member of the European commercial community in Calcutta and is the leader of the non-official European group in the Legislative Assembly.

From Southern Rhodesia—Hon. L. Cripps, Speaker of the Legislative Assembly of that colony of Southern Rhodesia.

New Zealand—A cablegram has been received at Ottawa stating that four delegates have been appointed, but their names are not given.

A school teacher complains that a senior pupil didn't know the capital of England. Perhaps he'd forgotten it is in America now.

Candidates Nominated for B.C. Election

Accompanying is a list of the candidates nominated in the ridings of the province by the various parties represented. Polling will take place today.

Riding	Conservatives	Liberal	Others
Alberni	Percy Rushton	L. A. Hanna	T. A. Barnard, Ind. Lab.
Atlin	T. W. Falconer	H. F. Kergin	W. H. Moult.
Burnaby	W. R. Rutledge	Dr. John A. McIver	Frank A. Browne, Lab.
Cariboo	Rod. McKenzie	Robt. N. Campbell	D. A. Stoddart, Ind.
Chilliwack	Wm. Atkinson	Hon. E. D. Barrow	
Columbia	E. J. Scovil	Hon. J. A. Buckham	
Comox	Dr. Geo. Kerr McNaughton	J. W. McKenzie	W. Law, Ind. Lab.
Cowichan-Newcastle	C. F. Davie		S. Guthrie, Soc.
			St. G. H. Gray, Ind.
Cranbrook	N. A. Wallinger	F. M. McPherson	
Creston	Col. F. Lister	F. Putnam	
Delta	J. W. Berry	A. D. Paterson	
Dewdney	Nels S. Lougheed	David Whiteside	
Esquimalt	R. H. Pooley	Mrs. M. E. Smith	F. R. Carlow, Ind. Lib.
Fernie	Capt. H. McLean		T. Uphill, Lab.
Fort George	Fred P. Burden	H. G. Perry	
Grand Forks-Greenwood	Dr. C. M. Kingston	D. McPherson	
The Islands	Col. C. W. Peck, V.C., D.S.O.	M. B. Jackson, K.C.	
Kamloops	John R. Michell	J. R. Colley	
Kaslo-Slocan	Capt. Jas. Pitzsimmons	C. S. Leary	
Lillooet	E. C. Carson	A. E. Munn	
Mackenzie	Michael Manson	W. J. Heath	
Nanaimo	V. B. Harrison	Geo. S. Pearson	J. T. W. Place, Lab.
			L. Sampson, Ind.
Nelson	Dr. L. E. Borden	D. W. McLean	
New Westminster	Dr. A. M. Sanford	A. W. Gray	
North Vancouver	Jack Loutet	Hon. Ian A. Mackenzie	A. C. McMillan, Ind.
North Okanagan	W. F. Kennedy	Dr. P. D. Van Kleer	A. E. Howe, Ind.
Omineca	Alfred Shelford	Hon. A. M. Manson	
Prince Rupert	J. H. Thompson	Hon. T. D. Pattullo	
Revelstoke	Adam Bell	Hon. W. H. Sutherland	Mrs. Gladys E. Glass.
Richmond-Point Grey	S. L. Howe	Robt. H. Carson	
Rossland-Trail	J. H. Schofield	Don. MacDonald	
Saanich	Hon. S. F. Tolmie	N. W. Whittaker	
Salmon Arm	R. W. Bruhn	James Smart	
Similkameen	W. A. McKenzie	C. H. P. Tupper	
Skeena	Frank M. Dockrill	Dr. H. C. Wrinch	
South Okanagan	J. W. Jones		D. M. Sutherland, Ind.
South Vancouver	J. W. Cornett	C. W. Feast	R. H. Neelands, Lab.
			W. E. W. Guy, Ind.
Vancouver (6)	W. C. Shelly	Mrs. Paul Smith	Angus MacInnes, Lab.
	R. L. Maitland	Hon. Dugald Donaghy	Robert Skinner, Lab.
	Major George A. Walkem	Alderman H. E. Almond	O. C. Pelton, Ind.
	Colonel Nelson Spencer	F. W. Stirling	
	Thomas H. Kirk	Nicol Thompson	
	William Dick	J. Pitcairn Hogg	
Victoria (4)	R. Hayward	Hon. J. D. MacLean	Mrs. James McGregor, Ind. Con.
	J. Hinchliffe	W. T. Straith	J. North, Ind.
	H. D. Twigg	M. W. Graham	Capt. Matheson, Ind. Con.
	J. H. Beatty	R. A. C. Dewar	Walter Inward, Ind. Lab.
Yale	R. H. Helmer	Dr. J. J. Gillis	

Some Exceptional Values in

Printed Crepe Dresses

Regular $19.75 Values Now on Sale at

$10.95

Gorgeously printed silk crepes in strikingly attractive patterns and designs of Summery coolness. New effects of flounces, lace, irregular hems and many other individually pleasing details are presented for your selection. The entire group of frocks has been drastically price-cut.

728-730 Yates St. **Scurrah's** LIMITED Phone 3983

I-ON-A-CO

All Over Two Nations

Let I-ON-A-CO Relieve You

If you are suffering and in ill-health and want a simple and inexpensive way to tone up your system and feel

100%

start in today and use the Original Wilshire I-on-a-co Belt, the results are wonderful.

Note the Number—504 Sayward Building

Office Hours: 12 Noon to 6 P.M., Week Days Only

Telephone 2362 H. A. Goward, Sales Manager

Wilshire's I-ON-A-CO

And the promptness and reliability of this service, transfers the smile to you.

Try Motor-Elixir

"THE SPEED FLASH" with all gas supplied by us—29 cents a gallon.

We carry a full line of oils and greases, as well as accessories and other supplies.

Monthly Storage With Service

Tourist Parking

For the convenience of tourists and visitors. Twenty-four hours' parking for $1.00. In and out as desired.

MATSON'S

Service and Storage Depot

BROUGHTON ST.

Exhibition of Paintings and Crafts Planned

The Island Arts and Crafts Society is appealing for exhibits to form part of an exhibition of paintings and crafts, to be held in connection with the show of the British Columbia Agricultural Association, at the Willows Park next month. Entries must be made by 5 o'clock on August 11, to the secretary of the society, 202-3 Union Building, 612 View Street.

Preserving Apricots

Car in today. Per crate $1.49

Horne's Pure Gelatine, full size, per pkt. ..... 10¢	B.C. Sugar, 20 lbs. $1.46
Black Buck Sauce, at, per bottle ..... 12¢	100 lbs. $7.05
Salada Tea, regular 80c lb., for ..... 69¢	Certo, per bottle ..... 32¢
	Parowax, per lb. ..... 15¢
	Heavy Dark Malt Extract, special, lb. ..... 19¢

Finest Quality Alberta Butter, lb., 46¢; 3 lbs. $1.35

H. A. Loaf Cheese, ½-lb. pkt. for ..... 20¢	Home-Boiled Ham, lb. ..... 45¢
1-lb. pkg. ..... 40¢	Home-Cooked Corned Beef, per lb. ..... 25¢
Fresh Rendered Beef Dripping, 3 lbs. ..... 25¢	Cooket, Ideal Shortening, per lb. ..... 18¢

Fresh Young Red Salmon, whole or half fish, lb. ..... 17¢

H. O. KIRKHAM & CO., LIMITED

Grocery Phones 178-179 — **612 Fort Street** — Butcher & Provisions 5521-5520

Delivery Dept. 5522 — Fruits 5523 — Fish Dept. 5521

July and August Are Quiet Months

Have that job done now. Tables, bookcases, chests of drawers, wardrobes, kitchen cabinets, radio cabinets, cedar chests, repairs or alterations, etc.

The Red Cross Workshop

584 Johnson St. (Just Below Government) Phone 2169

FARMER SENSATION OF BICYCLE MEET

Glen Robbins Carries Off Honors in Senior Cycle Races on Local Track

The riding of G. Farmer in the junior events was the feature of the weekly cycle meet held at the Royal Athletic Park last evening. Farmer won the half-mile and one-mile races, and also captured the first heat in the senior event, but finished third in the finals of the same contest, being nosed out of second place by J. McPhee by inches.

Glen Robins carried off the honors in the senior events when he crossed the judges' stand first in both the one-mile pursuit race and the one-mile open.

The results follow:

Under 14, half-mile—1, Claude Peden; 2, B. Wensley. Time, 1:27.

Under 14, quarter-mile—1, B. Wensley; 2, Claude Peden. Time, :43.

Under 16, half mile—1, G. Farmer; 2, G. Scott; 3, S. Frost. Time, 1:15.

Under 16, one mile—1, G. Farmer; 2, G. Scott; 3, S. Frost. Time, 2:55.

Seniors, one mile—First heat: 1, G. Farmer; 2, P. Tyson; 3, J. McPhee; time, 2:37. Second heat: 1, G. Robbins; 2, W. Robbins; 3, J. Taylor. Finals: 1, G. Robbins; 2, J. McPhee; 3, G. Farmer. Time, 2:40.

Seniors, one-mile pursuit race—First heat: 1, G. Robbins; 2, W. Robbins. Second heat: 1, J. McPhee; 2, T. Briggs. Finals: G. Robbins.

Rescuer Drowns

NORTH BAY, Ont., July 17.—Going to the aid of his brother, Sheridan, fourteen years, and his cousin, Noel Gagnon, when they had slipped off a log on which they had been playing at a distance of ten feet from the shore, Finlay Porter, sixteen years, was drowned yesterday off Fisher's Point, Lake Nosbonsing.

Mr. J. Ringshaw, well-known business man of Victoria, has ben appointed manager of the Automotive Credit Exchange.

This advertisement is not published or displayed by the Liquor Control Board or by the Government of British Columbia.

Dr. Tolmie Is Given Rousing Greeting by His Own Constituents

Continued from Page 1

mie was a big man, with big vision and big ideas, big courage, and the man required for Premier of British Columbia.

Mr. Hayward, in comparing the circumstances of the last election, pointed to the similarity of flitting premiers, and predicted that today the people of British Columbia would repeat the lesson. The British Columbia ship had been at sea too long and had collected a lot of barnacles. She is now going into drydock to be cleaned.

A Voice — Tolmie's drydock! (Cheers).

Mr. Hayward—Yes, Tolmie's drydock, and what is more, the ship is going to have a new captain, Captain Tolmie, and a good Conservative crew. (Renewed cheers.)

MR. BEATTY HEARD

Mr. Beatty said he liked Mr. Whittaker; he was a nice young man.

A Voice—But in bad company! (Laughter.)

Mr. Beatty said that if ever a country needed leadership it is British Columbia, and it was a blessing and a privilege to have in Dr. Tolmie a man who is a born and natural leader. (Applause.) A man of vision, of determination, of ability and unsullied record. (Cheers.)

Miss L. Bowron, who was warmly received, wished to pay a tribute to the work of the women's organization, and appealed to all men, as well as women, to bring up every Conservative voter and vote the straight Conservative vote. Split votes don't do the job.

At this point Dr. Tolmie arrived, and was greeted with an outburst of clapping, cheers, tigers, and the singing of "He's a Jolly Good Fellow."

Miss Bowron pressed upon those present that they were voting for a man as premier who is the product of British Columbia—Simon Fraser Tolmie. (Cheers).

Hon. T. G. Coventry felt that there was victory in the air, and predicted that there would be very few Liberals returned in the present election. People of Sumas and Chilliwack have good memories, and they will mark them on July 18.

Before Dr. Tolmie addressed the meeting, dainty little Miss Kathleen Campbell presented beautiful bouquets to Mrs. Tolmie and Mrs. Coventry.

LEADER SPEAKS

Dr. Tolmie was given a splendid greeting by his constituents, and read from the greetings given him signs of victory. He had been accused of evading Mr. Manson and the Liberal candidate at Kamloops. Well, he never ran away from anybody or anything yet, and was not aware of being required to meet these gentlemen. He was working on a programme set long before, and had to adhere to it.

Speaking of the contest in hand, the Doctor said that this was the first time he had had an opportunity of asking for the vote and support of the people of Saanich, and he begged to extend that invitation now. (Laughter, and "You'll get it.")

It was odd that Mr. Whittaker had accused Dr. Tolmie of stealing the Liberal platform, while other Liberal speakers had said the Conservatives had no platform. It was also claimed that there were no generalities in the policy of Dr. MacLean; but what was such a statement as "firmly believing that a sale of the P.G.E. would be effected." If that is not a generality, what is?

There was a claim of reduction of taxes from return of the railway lands by the Dominion to the Province. Well, the Dominion Government returns of the administration of these lands for the past thirty years showed: Revenue, over five and a half million dollars; cost of administration, nearly twelve million, with a deficit of over six million dollars; or, to be exact, a net loss of $213,820 per annum. How would that be turned into a tax-reducing power.

ANSWERS PLEA

As to the plea of Dr. MacLean that Ottawa would not listen to a Conservative premier, Dr. Tolmie considered this an offence against the intelligence of the people of British Columbia, and an insult to the Government at Ottawa. (Cheers). He instanced the cases of Nova Scotia and New Brunswick with their different governments in dealing with the Dominion Government.

Dr. Tolmie in connection with the question of Oriental exclusion, referred to the lack of interest of a Liberal Government in the welfare of the white farmer, when it bought from China large quantities of prodnce for the troops in China.

With reference to the sale of oleomargarine, Dr. Tolmie explained his stand as being based on the principle that as every other country in the world permitted the manufacture and sale of this material there was no reason why, under sanitary and safe conditions, the people of Canada should not have a similar right, and quoted the support of such public men as Mr. Michael Clark and Mr. Fielding.

That situation was not to be compared with Mr. Motherwell's bill for what was called "laundered" butter, which was rancid butter put through a series of processes which produced something like butter, but which in reality was a dangerous article of food.

Dr. Tolmie also replied to his opponent as to endangering the health of animals by allowing horses to come through from Mexico when there was foot and mouth disease in the State of California, by explaining that the shipment of horses came by a route 150 miles distant from the infected area.

At this moment Dr. Tolmie was handed a radio announcement by Dr. MacLean that an arrangement for the transfer of the P.G.E. had been arrived at, but that it must be submitted to Parliament (laughter and jeers). That was rather suspicious, said Dr. Tolmie, amid laughter. It is a poor bait, he said, even as an election dodge.

RETURNS TO THEME

Returning to the theme of his address, Dr. Tolmie pressed that every effort should be made to secure and retain our own markets for our own products and save the money spent for imported products. Instead of having only a little over forty or fifty thousand sheep, we should have millions; we have room for them and food for them. In the development of our industries we develop our local markets and by manufacturing our raw products we provide a market for our agricultural products. In that way we keep our people here. We will thus solve the problem of immigration by solving the problem of emigration.

"Stop up the leaks," said the doctor.

Dr. Tolmie outlined the policy followed by the Dominion Department of Agriculture during his regime in order to build up the Government, and felt convinced that the efforts applied so successfully on a Dominion scale can be applied with equal success in a provincial way. (applause), and he proposed to institute that policy.

The speaker briefly outlined the policy as to taxing mines only on the net profit. The policy of building and improvement of roads, he agreed in, but it would not be tolerated for a moment that any man would suffer the humiliation of lying about his politics before he got a job. Neither was it intended to meddle with the civil service—efficiency and fidelity would be the only prerequisites.

At the close of his speech, Dr. Tolmie was presented with a beautiful floral house shoe, worked out in the Conservative colors, by Mrs. Osborne.

Mr. Twigg, in the midst of cheers and applause, called for a united support in the Conservative interest.

Mr. Pooley could not get a hearing for some time on account of the enthusiastic, jocular and friendly reception. He said the skids were well under the Government and were liberally greased. They couldn't avoid the inevitable by digging up this old red herring of the P.G.E. announcement. (cheers.)

Captain Thain also delivered a message of approaching victory. The meeting broke up with tumultuous cheers for Dr. Tolmie, and with the singing of God Save the King.

City & District

Library to Be Closed—The Public Library will be closed today from 12 to 6 o'clock.

Makes First Inspection—Mr. J. M. Cameron, manager of the Esquimalt & Nanaimo Railway, left yesterday to make his first official inspection of the line, visiting all points. He had already been to Cowichan Lake to study the logging operations on that branch line.

Telephone and Election—The B.C. B.C. Telephone Company staff is feeling the pressure of extra work due to the election. Several thousand more calls per day were handled at the Blanshard Street exchange in June than in the corresponding month of 1927, and the situation is more insistent this month than in June. Exchanges all over the system report the same condition.

Independent Labor—Mr. Walter Inward, Independent Labor candidate in the provincial election, states that he seeks election on a policy that will do away with political patronage and plus cost contracts. He is entirely opposed to the Government labor bureau systems, which he charges compels a man to secure the "red card of Liberalism" before he can get a job.

Victoria Summer Show — All interesting exhibitors at the Summer show of the Victoria Horticultural Society, to be held at the Crystal Garden on Tuesday and Wednesday, are requested to have their entries in by tomorrow. Floral stores have copies of the price list, and additional copies may be obtained from the secretary, Mr. F. E. Boulter, P.O. Box 34, or telephone 943L.

Suggestion to Oak Bay—A letter has been forwarded by the British Columbia Safety League to the Reeve of Oak Bay, drawing attention to the establishment of a Safe Drivers' Club under the auspices of the league. Full information on the method to bring this club into existence is set out, it being suggested that the lines adopted in Vancouver might be of value to Oak Bay. This municipality is selected owing to the reference recently in the press to the Oak Bay Council's desire to curb automobile accidents.

Boy Scouts and Wolf Cubs

The Cub District Camp—The Third Victoria, St. Mary's South and St. Mary's North Cubs have just returned from their period at the Wolf Cub District Camp, which is being held at the Gorge Scout grounds. A special feature of the camp was the splendid entertainment given each evening by the Cubs at their fire, each six working with their Cub instructors, Scouts John Gornall, Ralph Rice-Jones and William Marshall, of St. Mary's Troop.

Tenderpads Frank Mantel, Ronald Mayell, David Boyd, of St. Mary's South, received their first proficiency stars, as did also Tenderpads Groff Murdoch and Fred Gornall, of St. Mary's North. Second David Muir passed his second star tests and received his star and promotion as sixer of the Timber Wolves, while Sixer Brenton Murdoch was presented with his collector's badge.

The five days of camp life passed all too quickly, in hiking, tracking, cricket, pirate games and swimming.

The District Commissioner, Mr. H. T. Ravenhill, was a welcome visitor to the campfires, and on Sunday many parents and friends of the Cubs came out to spend the afternoon. Rev. A. E. de L. Nunns held a service on Sunday morning which was much appreciated by the Cubs and Cub instructors.

Akelas Lable, Stark, Duncan and Hilliard were in charge of the camp.

A little boy was fishing, and, drawing up the line, found that the bait had been taken off without result. Whereupon he burst into tears and said, "It's cheating."

PREMIER IS CONFIDENT OF SUCCESS

Hon. Dr. MacLean Predicts Return of Liberal Government Today by an Overwhelming Majority

FINANCE MINISTER DEFENDS PARTY

The Liberal Government will be returned to power in British Columbia today by an overwhelming majority, Premier J. D. MacLean confidently predicted last night, at the closing Liberal rally in the Royal Victoria Theatre.

Premier MacLean made his final appeal to the electors of Victoria to support the three other Liberal candidates and himself at the polls here today. "Mr. Straith, Mr. Dewar and Mr. Graham are citizens of the highest type, and can and will represent Victoria in the Legislature worthily and well," he declared.

"I have a feeling of pride in our achievements of twelve difficult years. The Liberal Government took office in British Columbia during the war, and we had to face the difficult problems of the period of reconstruction. But the Government has carried on in the best way possible. Of all the governments in the nine provinces of Canada and of the Dominion itself which were in power during the war, only two have retained the confidence of the people and are still in office, namely the Liberal administrations in British Columbia and Quebec," Hon. Dr. MacLean stated.

CONDITIONS TODAY

Alluding to the achievements of the Liberal Government in this province, the Premier said the financial credit of British Columbia today stood second to none; the industrial development in the province was unsurpassed, and British Columbia's social progress was the envy, not only of other provinces, but of other nations.

"And no scandal has ever been successfully lodged against any member of the Government," he declared, amid cheers.

The Premier said the province must not rest, but must advance in prosperity. "We need capital to develop the resources of the province, and we want a satisfied labor group. We have that, and must continue to have it if industries are going to thrive and develop as they should.

"The Liberal Government wants to see the province developed in such a way as to assure material prosperity in every home, and to a reasonable degree comforts and luxuries of this life for all. In order to secure the highest form of character in our people, we want a system of education which gives equal opportunities to the sons and daughters of the rich and poor, and where free education will prevail. We must conserve the health of the people, and make provision so that the declining years of the lives of our people will not be clouded with the fear of want or poverty," said the Premier.

ANSWERS CRITICISM

Premier MacLean referred to statements made by Conservative speakers concerning the way he had voted on labor questions in the Legislature. "These so-called misdeeds are supposed to have taken place largely in 1922 and 1923. But the speakers forgot to tell you that I was elected in 1924 in a constituency where eighty per cent of the voters were employed in coal mines and railways. That shows whether my attitude has been fair to labor," he stated.

Hon. Dugald Donaghy, Minister of Finance, vigorously defended the financial record of the Liberal administration, and dealt with a number of the issues of the campaign. He declared the big question before the people of British Columbia was the successful disposal of the Pacific Great Eastern Railway.

"Dr. Tolmie says the P.G.E. is of minor consideration. If you think it is a matter of minor consideration that the sum of $3,000,000 is going out of the pockets of the taxpayers each year to pay interest charges on the P.G.E. bonds, and you have nothing to show for it, then I'm mistaken in you," Hon. Mr. Donaghy said.

PREDICTS SUCCESS

The minister stated that having arranged the return of the Peace River lands and the railway belt, after others had tried in vain for twenty years to attain this result, Premier MacLean would succeed in his P.G.E. programme. If British Columbia succeeds so far as to get the Federal Government approval of a deal with the Canadian National Railways, as outlined by Hon. Charles Dunning, Dominion Minister of Railways, the Province will have no need to worry after that.

"Now in the midst of these negotiations, when Premier MacLean is in touch with Hon. Mr. Dunning and Ottawa in an effort to secure the sale of the P.G.E. to the Canadian National Railways, what comes up—why, the old Opposition cry, 'It's time for a change'," declared the speaker.

Mr. Donaghy said one of the chief criticisms made by the Conservatives was that the Liberal Government was collecting more taxes from the people than the Conservative Government did in 1914. The Conservative regime in 1914 in collecting and imposing taxes collected $5,000,000 less than what it cost to run the Province at that time. In those days it cost $15,000,000 to run the Government, and today it costs $20,000,000, or an increase of $5,000,000.

REASON FOR INCREASE

"The Conservative Government had to mortgage the Province for $12,500,000 in three years, and you are today paying every year $1,250,000 interest and sinking fund on those mortgages. In addition, we pay $1,250,000 annually on the P.G.E., which the Conservatives left us. We also pay $3,000,000 a year more to municipalities than they did. There is the $5,000,000 annual difference in the cost of running the Government," said the speaker.

Will Arrive Tomorrow On Brief Visit

MR. L. W. SIMMS,

Of T. S. Simms & Company, Limited, Saint John, N.B., the newly-elected president of the Canadian Manufacturers' Association, will arrive in the city tomorrow morning on board the Rol Duc for a short visit here.

The speaker read to the audience a certificate from the Deputy Minister of Finance that the gross debt of the province on November 1, 1927, was $80,429,704. The net debt, after subtracting the sum paid by the taxpayers into the sinking fund and the sum invested in mortgages and other securities, was $46,000,000.

"Conservative speakers have stated the gross debt of the province was $85,000,000, $102,000,000, and one of them had it up as high as $120,000,000. I hope the election is over before they ruin the province," he asserted.

The minister pointed out that the sinking funds of the province were more than the combined sinking funds of the Provinces of Ontario, Manitoba, Saskatchewan and Alberta, British Columbia last year borrowed money in the money markets of the world at a rate of 4.42 per cent, while the wealthy province of Ontario was obliged to pay 4.56 per cent interest.

POSITION ENDORSED

Mr. Donaghy said the financial position of the province was endorsed by Mr. E. R. Peacock, a director of the Bank of England, who, after investigating British Columbia Government's finances stated: "The province has been most fortunate in the way its finances have been handled in the last decade."

Mr. William T. Straith, Mr. R. A. C. Dewar and Mr. Mark Graham, three of the Liberal candidates seeking election to the Legislature today, briefly addressed the gathering, making their final pleas for support of their candidatures.

Mr. C. J. V. Spratt, president of the Victoria Liberal Association, presided.

With the Ex-Service Organizations

In Victoria and District

ARMY AND NAVY VETS

The monthly meeting of the Army and Navy Veterans in Canada, Victoria Unit No. 12, will be held in the clubrooms, 512 Fort Street, tomorrow at 8:30 o'clock.

OFFICIAL PHOTOGRAPHS

Captain C. F. L. Money, secretary of the Army and Navy Veterans, is in receipt of a catalogue of official Canadian war photographs, from Militia and Defence headquarters, Ottawa. Members wishing to secure pictures are advised to get in touch with Captain C. F. L. Money immediately.

AEROPLANE GUIDES SELF

M. Henri Farman's invention of a self-guiding airplane is reported from France to be practicable. Under the guidance of the well-known aircraft designer, twelve French pilots recently gave the device a trial. At the beginning each was inclined to spiral, and then to wobble slightly, but when they had become accustomed to their instruments they were able to control their machines perfectly. The twelve flew blindly to a point thirty miles away, turned, and returned to the take-off. The device consists of a new set of gauges to take the place of human sight. They are said to be invaluable for flying by night or in fog.

THE SILENT PRESIDENT

A certain national association was holding its convention in Washington and wanted to be photographed on the White House lawn with Mr. Coolidge. This was arranged, and finally the appointed hour came.

"Now, Mr. President," said Sanders, the secretary, "these people thoroughly understand from me that you are not going to be called for a speech."

"Well," ejaculated the President, "if they didn't understand what you said, I'll amplify, it by saying nothing."

A messenger boy is publishing his reminiscences. Written in the loiter vein.

ANNOUNCEMENTS

Rheumatism, Neuritis, Sciatica, Constipation, Nerves, Sleeplessness are relieved by using the original Wilshire I-on-a-co Belt. You'll be surprised at the results. Office hours, 12 noon to 6 p.m. Phone 2362. Note the number—504 Sayward Building.

The Advisability of acting without delay cannot be impressed too strongly upon those who may need treatment from Miss Hanman. The longer the trouble goes unchecked the worse it becomes. 503 Sayward Building.

Grand Recital in Centennial Church, Monday evening, July 23. Louise Merril-Cooper and Robert Elmer Smith. Indian ballads and nature songs. Special costumes. Admission 50 cents.

Bathers, Campers, don't fail to get the latest in permanent waves. Expert operators always in attendance. The Beautycraft Salon, 732 Fort Street. Phone 466.

Wilsona Inn—Deep Cove, luncheons, dinners, teas, dancing and tennis. Spend your vacation here. Phone Sidney 80X.

Critican, Discerning Women find Sheen Polish better at Goodwin's Grocery.

Village life, after he left the day school, proved intolerable, and he set off into the great world alone. He had always assured an anxious but narrow-minded parent that fear to him was a thing unknown, and that he could fight the battle of life singlehanded.

Fate, however, was unkind, and the time soon came when there was nothing for it but to seek home and forgiveness. He thought it polite to announce his return in terms not too discouraging. So he contrived the delivery of a scribbled message, which ran thus: "Dear father, I am coming home tomorrow. Meet me outside the village after dark, and bring a shirt. I've still got my trousers."

Coming!

The most sensational advance in Radio will be shown by us within a few days in the new 1928-29

ROGERS BATTERYLESS RADIO RECEIVING SETS

Consider no Radio purchase before seeing the new Rogers—It has always been three years ahead of competition. This new model is the last word for power and distance.

Fletcher Bros. (VICTORIA) LIMITED

1110 Douglas Street

Today — 4 Hours' RAPID SELLING

A Real Boy's Boot

28 Pairs Boys' Real Muleskin Boots, dressy and everlasting wearers; full corrugated "Panco" soles and rubber heels. Sizes 1, 2, 3, 4, 5. Value $3.50. This Morning **$2.29**

STEWART'S The Shoe Man

1321 Douglas Street

You Can Sell More

Moist and Liquid Foods If You Use

Sealright Containers

They Will Not Leak, Drip or Crush

Phone 3798

And We Will Submit Samples and Prices

Smith, Davidson & Wright, Limited

533 Yates St. Victoria

Esquimalt Municipality

The Municipal List of Reverted Properties contains many desirable parcels at prices within the reach of all. A list may be seen at the Municipal Hall or will be forwarded by mail upon request. Choice building lots and acreage available on Lampson Street and in other localities.

Industrial Sites with frontage on railroad trackage of 111 feet to 629 feet.

Terms May Be Arranged and Further Information Obtained at the Municipal Hall

Phone 3504

Silks! Silks!

Big Shipment of Fine Silks Just Arrived From the Orient

Spun Silk, in all colors, per yard ..... 55¢

Also Chinese Brocaded Silk, Plain Silk, Canton Crepe, Pongee Silk, Cheefoo Silk, at the Cheapest Price You Ever Saw Before.

Wing Sang Lung & Co.

1411 Government St. Phone 3205

COAL BOUGHT NOW IS HEAT INSURANCE

—and you can't buy better coal than

NANAIMO-WELLINGTON

It's the best in the West.

J. E. PAINTER & SONS

617 Cormorant St. Phone 536

Fifth Annual Show

Of the

Victoria Horticultural Society

Crystal Garden, Tuesday and Wednesday, July 24-25

Entries to be made by the 19th

Prize Lists at All Floral Stores

Ladies' and Men's Tailor

London, Eng., Experience

Customers' own material made up, best work and remodeling done. Riding Habits a Specialty

RUTLEY

330 Pemberton Bldg. Phone 6046

One and Two Plate Table Stoves

Specially Priced At

$3.25 and $6.25

Hawkins & Hayward

Electrical Quality and Service Store

1121 Douglas St., Cor. View

Phones 643-2627

VOTE FOR

Walter Inward

Independent Labor Candidate

"Equal opportunities for all—Special privileges for none."

WEAK MEN

And All Diseases of Men

Take Our Herbal Remedies

Descriptive Pamphlet, also one on Loss of Manhood and Disorders of Men, free by mail. Advice free. Open 9 to 6 and 7 to 8 every weekday except Wed. and Sat., when closed all day.

Remedies by mail our specialty.

The English Herbal Dispensary, Ltd., 1359 Davie, Vancouver, B.C.

Canada's Oldest Herbal Dispensary

We have a Laundry service for every FAMILY BUDGET

NEW METHOD LAUNDRIES LIMITED
Phone 8080

Plate Satisfaction

The plates we make are fitted with expert care, and withal you save from $15

DR. COULTAS
1309 DOUGLAS ST.
(GROUND FLOOR)

Good Plumbing Pays

We Are Practical Experienced Mechanics

THACKER & HOLT
PLUMBERS
BROAD AT PANDORA PHONE 2022

Electors of B.C. Go to Polls Today to Choose Seventeenth Legislature

Continued from Page 1

tlements extending over long coast-lines possessing few means of communication.

EARLIEST RESULTS

The earliest results should come from the towns in the Kootenay, which are working on Mountain (Rail) time, and the Canadian Press news service for election data will begin at 7 o'clock, although polls on the coast will not close until one hour later.

As the absentee vote regulation is rather complicated, to avoid the frauds alleged in the past, public interest will be sustained until the formal scrutiny on August 8, although these ballots will be counted immediately by the returning officers.

There are, as details in another column show, about 244,600 electors entitled to vote today, an increase of nearly 25,000 voters upon the lists of 1924.

Absentee ballots cast in the provincial general election today will be counted at the poll where they are cast. In 1924 they were dispatched to the home riding of the voter and there retained for some time and then counted.

It is believed that the system adopted this year may eliminate features which were the subject of much criticism following the 1924 election.

The procedure will be as follows: Voters who happen to be in any district other than their home ridings on election day will obtain from the presiding officer of any "foreign" poll an absentee voter's affidavit. The applicant will be asked to swear details as to right to vote.

All presiding officers have been supplied with lists of candidates running in every riding, and the poll official will then write in the names of the candidates in the riding in which the absentee voter belongs. The voter then marks his ballot in the ordinary way.

COUNTED SAME DAY

The vote, with affidavit attached, is deposited by the voter in a special box and is counted at the close of the poll without revealing the name of the voter as the affidavit attached to the ballot is not opened. It is sent to the returning officer of the riding in which the voter resides.

Representatives of all parties have a right to be present when absentee ballots are counted. On conclusion of the count, the returning officer folds the absentee ballot and seals it three times, placing his signature so that it covers both edges of the ballot and the middle seal. The ballot is then returned by mail to the returning officer of the district from which the voter came.

RESULTS TELEGRAPHED

The result of the absentee count is telegraphed by the local returning officer to the officer in charge of the riding affected.

When the home returning officer receives the absentee ballots for his riding, he checks the affidavits with original signatures when the official count is made after twenty-one days.

All absentee ballots are kept for twenty-one days, as is the case with ordinary ballots and counted when the final tally is made previous to official declaration of results by returning officers.

NUMBER OF VOTERS

Revised list of provincial voters by constituencies:

Alberni	3,144
Atlin	1,815
Burnaby	8,176
Cariboo	1,949
Chilliwack	6,321
Columbia	1,500
Comox	4,846
Cowichan-Newcastle	5,681
Cranbrook	4,598
Creston	2,816
Delta	6,078
Dewdney	5,954
Esquimalt	3,858
Fernie	3,406
Fort George	4,003
Grand Forks-Greenwood	1,845
Islands	2,142
Kamloops	4,146
Kaslo-Slocan	2,917
Lillooet	2,892
Mackenzie	3,891
Nanaimo	4,595
Nelson	2,964
New Westminster	7,162
North Okanagan	4,974
North Vancouver	7,603
Omineca	1,796
Prince Rupert	3,663
Revelstoke	1,752
Richmond-Point Grey	13,436
Rossland-Trail	4,212
Saanich	5,813
Salmon Arm	3,236
Saanich	5,813
Salmon Arm	3,236
Similkameen	4,537
Skeena	2,125
South Okanagan	8,640
South Vancouver	4,826
Vancouver City	54,667
Victoria City	23,070
Yale	3,647
Total	244,896

Our Service Adds Miles To The Life of Your Tires

Take Advantage and Get More Miles Per Dollar

Our tire repair equipment is the most modern and our repair prices most moderate.

TOM LUMSDEN

Phone 6277 853 Yates St.

AT SPROAT LAKE

The following guests have registered at Klitsa Lodge, Sproat Lake, during the past few days:

Mr. Paul Mitten, Longview, Wash.; Capt. C. C. Binnd, Port Alberni; Mr. J. Frank King, Longview, Wash.; Mr. and Mrs. Richard McLaren, San Francisco; Dr. and Mrs. Coultas and Mrs. Smallwood, Victoria; Mr. and Mrs. A. S. Musgrave and Mr. F. Teague, Victoria; Mr. A. F. Adams, Los Angeles; Mr. A. H. Pegler, Mr. and Mrs. Stewart Rawlings, Mr. S. Rawlings, Jr., San Francisco; Mrs. M. Beaver, Cobble Hill; Mr. R. H. Cazulet, New Zealand; Mr. and Mrs. Farnham Griffiths and family, Seattle; Mrs. J. M. Rehfisch, San Francisco; Mr. E. U. Reed, Mr. W. H. Molson, Victoria; Mr. and Mrs. Coblenz, Mrs. Frankeman, San Francisco; Mr. Welsh, San Francisco; Mr. C. H. Willis and Mrs. George Kingsley, Vancouver; Mrs. P. E. McCarter, Victoria; Mr. and Mrs. W. F. Adams, Victoria; Mr. and Mrs. J. L. Grimason, Mrs. A. Harvey, Mr. H. A. Dunn, Victoria; Mr. L. J. Warren, Honolulu; Mr. and Mrs. E. C. Coleman, Miss V. Coleman, Seattle; Mr. and Mrs. Charles Longstroth, Coronado, Cal.; Mrs. H. W. Coates and son, Vancouver; Miss H. Bennet, Ottawa.

Mr. James Thompson Re-elected President

VANCOUVER, July 17.—James Thomson was unanimously elected president of the Trades and Labor Council tonight, this being his third term in that office.

A resolution was passed that the question of placing British Columbia shingles manufactured by Oriental labor on the unfair list, and of circularizing labor organizations in the United States on the subject, be left to the executive to deal with.

MAN VANISHES NEAR SIDNEY

Mr. Walter Davis, of Vancouver, Disappears From Rowboat While Out Fishing for Cod

PROVINCIAL POLICE SEARCH IN LAUNCHES

Mystery surrounds the disappearance of Mr. Walter Davis, of Vancouver, from a skiff between Docks Island and Canoe Rock, a few miles from Sidney.

Yesterday the wireless telephone operator aboard the Island Tug and Barge Company's Burrard Chief reported to the Mary Island radiotelephone station that a skiff had been picked up off Sidney.

Oars were hanging from the rowlocks and a cod fishing line trailed from the stern of the flat bottomed craft. In the bottom of the boat was a parcel bearing the name of Mr. W. D. Patterson, Beaver Point, Salt Spring Island. Mr. Patterson is the proprietor of the general store and postmaster at Beaver Point. A silver watch still going was also found in the boat.

After a searching investigation provincial police found that the boat had been manned by Mr. Davis, who recently sold his business at Vancouver and was staying at Cushion Cove, Salt Spring Island. He was last seen going out cod fishing and was to have left for the East yesterday.

Manned by Constable Tweedhope, of Ganges, and Constable Hughes, of Duncan, two launches spent yesterday searching for the missing man, but without avail, according to Sergeant R. Owens.

According to Mr. H. B. Elworthy, manager of the Island Tug and Barge Company, the Burrard Chief will arrive in Victoria at noon today with the skiff.

CRYSTAL GARDEN CARNIVAL TONIGHT

Hundreds Expected to Attend Gala of Pacific Northwest Realtors

It is expected that the Pacific Northwest Realtors' convention carnival, which is to be held at the Crystal Garden this evening, will attract a large crowd of spectators, who, together with approximately 350 realtors from all over the Northwest, will enjoy a most novel programme of events.

Great interest is being displayed in the Miss Pacific Northwest contest, for which ten entries have been received from beautiful young ladies hailing from all over the district, the cities represented being Bellingham, Spokane, Portland, Tacoma, Longview, Seattle and Victoria, together with young ladies representing Miss England, Miss Scotland and Miss Isle of Man. The judges for this event are Dr. Hudson, Will Menelaws (artist), and Frank Day (artist). Measurements will be taken of the contestants by Mrs. W. H. Davies and Miss A. Impey. After the judging, Miss Pacific Northwest will be crowned by J. P. Dougherty, administrator of real estate licences for British Columbia. Prizes will also be awarded to the other contestants.

The perfect male contest will also be judged by the same judges. One entry has been received from the Victoria Boxing Club, and it is expected that there will be several more entries received from representatives of the various boards at the convention.

Great interest is being displayed by the visitors in the swimming races for realtors and their families, and it is expected that there will be keen competition in every event. Another outstanding event should be the water polo match between Canada and United States teams. It is expected that this match will be a battle royal in the water instead of a water polo game, as most of the American players are not familiar with the Canadian rules, but have some knowledge of the American game, which is a combination of wrestling and Rugby combined.

Other interesting features include a frolic under the management of Knights of Khorassan, mop fighting in canoes, greasy pole on which a ham will be firmly attached, novelty costume race and daring flame dive by George McRae, the well-known local diver. Dancing will be held on both dancing floors.

The events in the pool will start at 8:30 o'clock, and the programme will continue until 1 a.m.

A special wire is being installed by the local Real Estate Board, so that everyone present will be able to follow the results of the provincial election. A huge blackboard is being installed and Messrs. Branson, Brown & Company, Limited are supplying a member of their staff, who will post the results as soon as they are received from the wire.

GENERAL NOBILE IS IN DISFAVOR

Hostile Feeling Shown in Norway—Investigation Asked—Minister Appeals

OSLO, Norway, July 17.—Feeling against General Umberto Nobile, leader of the Italia expedition, is making itself felt in Oslo.

The newspaper, Aftenposten, removed a picture of the general from a showcase during the day as threats had been made to break the window and destroy it.

Yesterday, the anniversary of Roald Amundsen's birthday. The Dagbladet, organ of the present Cabinet, published without comment an article by Nobile, in an American magazine, in which the Italian dirigible expert belittled Lincoln Ellsworth and Amundsen, as Arctic explorers, and told of the work of himself and his Italian crew in comparison with the Norwegians of the Polar expedition with the Norge in the flight from Spitzbergen to Alaska.

Some days ago Foreign Minister Nowinckel in the press begged the newspapers and the public to refrain from judging and criticizing Nobile and the Italians on the fatal Arctic expedition.

Several Danish explorers have proposed Fridtjoff Nansen as chairman of a court of honor to investigate Nobile's leadership of the expedition. Nanson declined this, but said that he thought there were several events in Nobile's expedition that need close investigation.

Letters from all parts of British Columbia say MALKIN'S BEST BAKING POWDER Gives better results

Mrs. P. S.,
Trail, B. C.,
Says—"I used Malkin's Best Baking Powder for Baking Powder biscuits and found it perfectly splendid—a very satisfactory test."

(Original letter on file)

OUR PRIVATE STORAGE ROOMS

Your personal goods have our greatest care. We realize that you have a sentimental as well as a dollars-and-cents value in them. That is why we handle this class of goods exclusively. Piano Rooms, Special Rug Rooms where no moths can enter, Vaults for your Silver and Valuables, Separate Rooms for Furniture and Household Goods. Come and see.

REMOVERS
SHIPPING
AGENTS
CUSTOMS
BROKERS

DUNCAN STORAGE COMPANY

Warehouses: 516-520 Bastion Square. 522-530 Chancery Lane. Office Phones: 1665-1664-1663

DR. UNDERHILL'S IDEA OF OVER PRODUCTION

VANCOUVER, July 17.—Requests of dairy farmers that the cost of handling the fluid milk surplus of the Fraser Valley be pooled and spread over all the producers in the area would be comparable to all the physicians of Vancouver asking that their bad debts be pooled and shared equally among them. This was the opinion expressed by Dr. Underhill, city medical officer, at Tuesday's session of the milk inquiry sitting at the court house. Dr. Underhill stated his views in reply to a question by J. B. Williams, city solicitor. The subject was dropped at that point, but it will be the main matter of contention as the inquiry advances, it is believed.

"THE COLONIST IN NEW YORK"

The Colonist is delivered to the principal New York hotels, on order only, by the Long Acre Newspaper Delivery. Order may be given to the Mail Clerk of your hotel or telephoned to Longacre 8840

Wedding Gifts

In English Made China, Pottery, Bryanta Ware—Moorcroft and Rubaiyat Ware

Salad Bowls, Vases, Flower Bowls, 7-Piece Water Sets, Cake Plates, Candy Jars, Marmalade Jars and Butter Dishes and Other Articles. Prices range from $1.00 to $20.00

Mitchell & Duncan
LIMITED
Jewelers
Cor. Government and View Streets
Phone 370

Quebec Election

MONTREAL, July 17. — Amede Caron has been elected by acclamation a member of the Quebec Legislature for the riding of Magdalen Islands. Mr. Caron is the son of Hon. J. E. Caron, Minister of Agriculture, who represented the same riding previous to his recent appointment to the Legislative Council.

STARTLING EXPOSURE!

MacLEAN, HIS CABINET, MARY ELLEN SMITH and HON. IAN MACKENZIE OPPOSED and OBSTRUCTED Social and Labor Legislation

How They Voted in the Legislature

SESSION	SUBSTANCE OF QUESTION VOTED ON	MacLEAN'S VOTE	MANSON	PATULLO	SUTHERLAND	BARROW	Mary Ellen SMITH	Hon. Ian Mackenzie	A.D.Patterson (Lib. Whip)
1920	BILL No. 8—Shall workers in sawmills, shingle mills, pulp mills and paper mills have an eight-hour day?	NO	NO	NO	NO	NO	Not in House	Not in House	Not in House
1921 (2nd)	BILL No. 8—Shall "Eight-Hour Day Act" passed unanimously at 1st Session of 1921 come into force?	Not in House	Not in House	NO	YES	NO	NO	YES	NO
1921 (2nd)	BILL No. 7—Shall "Night Employment of Women Act" passed unanimously at 1st Session of 1921 come into force?	NO	Not in House	NO	NO	NO	NO	YES	NO
1921 (2nd)	BILL No. 9—Shall "Employment of Children Act" passed unanimously at 1st Session of 1921 come into force?	NO	Not in House	NO	NO	NO	NO	YES	NO
1921 (2nd)	BILL No. 6—Shall "Night Employment of Young Persons Act" passed unanimously at 1st Session of 1921 come into force?	NO	Not in House	NO	NO	NO	NO	YES	NO
1922	BILL No. 33—Shall "Eight-Hour Day Act" passed unanimously at 1st Session of 1921 come into force?	NO	NO	NO	NO	Not in House	NO	YES	NO
1922	BILL No. 48—Shall "Night Employment of Young Persons Act" passed unanimously at 1st Session of 1921 come into force?	NO	NO	NO	NO	NO	NO	Not in House	NO
1922	BILL No. 49—Shall "Night Employment of Women Act" passed unanimously at 1st Session of 1921 come into force?	NO	NO	NO	NO	NO	NO	Not in House	NO
1922	BILL No. 52—Shall "Employment of Children Act" passed unanimously at 1st Session of 1921 come into force?	NO	NO	NO	NO	NO	NO	Not in House	NO
1922	BILL No. 42—Shall coal miners be able to report dangerous places in mines in which they are working without being in danger of being discharged?	NO	NO	NO	NO	NO	NO	NO	NO
1922	MOTION—Should the Government have been prepared to introduce legislation in the interests of the unemployed at this Session?	NO	NO	NO	NO	NO	NO	NO	NO
1922	MOTION—Will the House consider an adjournment to discuss the question of unemployment?	NO	NO	NO	NO	NO	NO	NO	Not in House
1922	MOTION—Will the House consider an adjournment to discuss the question of unemployment?	NO	NO	NO	NO	NO	NO	NO	Not in House
1922	MOTION—Will the House go into Committee to consider the question of State Health Insurance with a view to having a Bill brought in before the close of the Session?	NO	NO	NO	NO	NO	NO	NO	NO
1923	BILL No. 92—Shall "Eight-Hour Day Act" come into effect on July 1, 1924, instead of January 1, 1925?	NO	NO	NO	NO	NO	NO	NO	NO
1923	MOTION—Will the House allow the introduction of a Bill to extend the benefits of the "Workmen's Compensation Act"?	NO	NO	NO	NO	NO	NO	NO	NO
1923	MOTION—Will the House consider a motion to discuss labor conditions in Nanaimo?	NO	NO	NO	NO	NO	NO	NO	NO
1924	MOTION—Will Legislature disapprove of regulations made by Mothers' Pensions Commissioners, such as that a woman must be deserted two years before she can receive assistance?	NO	NO	NO	NO	NO	NO	NO	Paired
1924	MOTION—Will House consider a motion to adjourn on a matter of urgency? Note—The matter of urgency was to meet a big delegation of unemployed which was waiting outside Parliament Buildings.	NO	NO	NO	NO	NO	NO	NO	NO
1925	BILL No. 74—Shall "Minimum Wage Act" apply to industries other than Lumbering and Coal Mining?	NO	NO	YES	YES	NO	NO	Not in House	Not in House
1925	BILL No. 73—Shall Sumas farmers retain their right to appeal for justice to the courts?	NO	NO	NO	NO	NO	NO	NO	NO
1928	MOTION—Will this House consider a resolution petitioning the Dominion Parliament to reduce Old Age Pension age limit from 70 to 65 years, and to exempt pensioner's dwelling house from being subject to repayment of pension?	NO	NO	NO	NO	NO	NO	NO	NO

The Conservative Party has consistently voted and worked for social legislation and will continue to do so.

VOTE CONSERVATIVE

Society and Women's Affairs

Personals, Parties Visitors

Party for Daughter

Mrs. S. T. Sehl entertained at her home on Oscar Street on Monday evening with bridge and a "shower" for her daughter, Miss Kezia Sehl who will leave next week for Bute, Montana, where her marriage will take place. The invited guests included: Mrs. R. Webb, Mrs. H. B. Olson, Mrs. J. B. Barton, Mrs. A. W. Millar, Mrs. A. R. Rorison (Moose Jaw), Mrs. Brooke Stephenson, Mrs. L. Gorman, Mrs. E. Smith, Mrs. E. V. Finland, Mrs. Harry Beach, Mrs. Gordon Evans, Mrs. T. McGimpsey, Mrs. T. McKeown (Vancouver), Mrs. R. Booth, Mrs. Wilbur Dawson, Mrs. Ainsley Helmcken, Miss Rose McKenna, Miss Bernadette McKinnon and Miss Margaret Sanson.

• • •

At Devonshire House

New arrivals at Devonshire House Marion Gunning, Mrs. and Miss Manning, Miss Ida P. Mackay, Miss V. Rae, Mrs. M. Banks, Mrs. J. Allen Mrs. J. Kehoe, Miss Enid N. Garrand, Miss C. A. McDougall, Mrs. A. L. Been, Vancouver; Mrs. C. A. Anderson, Edmonton; Mrs. E. L. Gaunce, Duncan; Mrs. Branden and Miss L. Branden, Winnipeg.

• • •

At Brenta Lodge

Miss Lola Dunsmuir entertained at dinner at Brenta Lodge on Monday night after an afternoon's fishing trip, when her guests included Col. and Mrs. Reginald Chaplin, Mrs. Rudolph de Trafford, Miss Laura Audain, Miss Victoria Bromley, Miss Lucy Bryden, Major Seiden Humphreys, Mr. Jack Chaplin and Mr. George Barton.

• • •

Hostess at Luncheon

Mrs. F. D. Little was hostess at a luncheon party at the Oak Bay Golf Club yesterday in honor of Mrs. John Totten, of New York. Her guests included Lady Barnard, Mrs. Walter C. Nichol, Mrs. E. G. Prior, Mrs. A. W. Jones, Mrs. R. P. Butchart, Mrs. C. Todd, Mrs. E. Crow Baker, Mrs. J. A. Irving, Mrs. T. S. Gore and Mrs. Herbert Wilson.

• • •

Engagement Announced

Mrs. J. E. Redman, 2603 Douglas Street, announces the engagement of her only daughter, Mildred Berks, to Mr. George Porteous, B.A., of Montreal, eldest son of Mr. and Mrs. J. Porteous, of Saskatoon. The wedding will take place on August 8, in Metropolitan United Church, at 7:30 o'clock.

• • •

Tea Hostesses

Mrs. L. A. Heisterman, Mrs. R. E. Brett and Miss Olive Heisterman were hostesses at a largely-attended and delightful tea yesterday afternoon at Mrs. Heisterman's home in Shasta Place. Tea was served in the garden, the tables being charmingly arranged with sweet peas and gypsophila.

• • •

Hollywood Visitors

Mr. Godfrey Bell, formerly of this city, and his bride, who before her marriage was Miss Floy Jordan, of Hollywood, are the guests of Mr. and Mrs. William Young, 2628 Fernwood Road. Mr. and Mrs. Bell have reservations aboard the Emma Alexander which sails for their home on July 22.

• • •

Guests at Lodge

Guests registered at Brenta Lodge include Mr. and Mrs. John P. Palmer, Seattle; Mr. George Newhall, Coronado; Mr. and Mrs. Leonard Carpenter, Medford, Oregon; Mr. I. B. Hamilton, Cananea, Cananea, Mexico.

• • •

Dinner at Forest Inn

Major Gus Lyons entertained at The Forest Inn, Shawnigan Lake, on Sunday. Among his dinner guests were Mrs. Reginald Denny, Hollywood; Mr. and Mrs. Harry Leech, Los Angeles, and Mr. and Mrs. C. B. Irwin, Calgary.

• • •

Returning to France

Commander and Mrs. Spicer-Simson, who have been guests of Miss Baynes-Reed, Lee Avenue, left yesterday for the Mainland, and will spend a few days in Vancouver before returning to their home in Monte Carlo.

• • •

Visiting Sister

Mrs. C. R. Scharff, 1245 Mitchell Street, entertained at tea on Monday for her sister, Mrs. S. P. Clarke (nee Cotsworth), who is leaving this afternoon for her home in Vancouver after several days' visit here.

• • •

To Ocean Falls

Miss Ethel Lorna Allen, 229 Government Street, left on Sunday for Ocean Falls, where she will visit her brother and sister-in-law, Dr. and Mrs. W. A. Allen.

• • •

To Cowichan Lake

Miss Doreen Ashburnham returned to Cowichan Lake yesterday accompanied by Miss Yoder Pemberton, who will be her guest for a week.

• • •

At Cadboro Bay

The Misses May and Celia Lewis, Miriam and Phyllis Williams and Alice, Dorothy and Beryl Churchill are camping at "Rose Cottage," Cadboro Bay, for a fortnight.

• • •

Bridge Party

Mr. and Mrs. W. H. M. Haldane entertained at their home on St. David Street in honor of Lieutenant-Commander and Mrs. Laurie, who will leave next month for Halifax.

• • •

Back From Qualicum

Dr. and Mrs. J. N. Taylor and the Misses Elsie and Naomi Taylor returned last evening from Qualicum Beach where they spent the week-end.

• • •

From Vancouver

Mr. and Mrs. W. Holland, of Vancouver, and their two small children, Joan and Daphne, are spending several weeks at Metchosin.

• • •

Back From Trip

After a trip to Alaska, Mrs. H. D. Seale and her daughter, Miss Desiree Seale, have returned to their home on Deal Street, Oak Bay.

• • •

On Mainland

Madam Loraine has left for a week's visit on the Mainland.

Ucluelet, Long Beach

Mr. E. Proestler, of Long Beach, has left for Tofino, where he will remain for the next two months.

• • •

Mr. Monk, who has been in Ucluelet for some days, has left for Port Alberni.

• • •

Among the guests registered at the Ucluelet Hotel in the past week were Mr. and Mrs. Hilary Littler, of Port Alberni.

• • •

Mr. and Mrs. S. Grant, of Clayoquot, are visitors at Long Beach.

• • •

The home of Mr. and Mrs. F. Whip, Ucluelet, was the scene of a party recently, when a number of friends called to celebrate their silver wedding anniversary. During the evening music and cards were enjoyed, and a dainty supper was served. Mrs. Whip was assisted by her daughter, Mrs. H. Hillier. Mr. and Mrs. Whip have lived on the West Coast for some years.

• • •

Mr. G. Dawley, of Victoria, has been at Long Beach this week.

• • •

Mr. W. Moore, of Port Alberni, has been at Long Beach for some days.

• • •

Mr. and Mrs. Ayliffe, of Port Alberni, have been visitors at Long Beach for several days.

• • •

Miss Marion Lee and Edwin Lee, of Ucluelet, have left for a holiday at Cowichan Bay.

• • •

Rev. Mr. Walter was in Ucluelet over Sunday conducting services, and has left for Bamfield.

• • •

Mr. Brown, of Alberni, was a visitor at Long Beach last week.

Chemainus Personals

Mr. Joseph Stevenson is spending a holiday in Victoria.

• • •

Mrs. J. Stewart and family are camping at Conway Beach for the Summer.

• • •

Mr. Peter Wyllie and Mr. Bob McBride motored to Victoria last week.

• • •

Mr. W. C. Cryer was a recent visitor in Vancouver.

• • •

Mr. Joseph Brown returned on Saturday from a visit of three weeks at Vancouver.

• • •

Mr. and Mrs. E. M. Anketell-Jones are enjoying a week's motoring to Up-Island points.

• • •

Mrs. Vooght, with her daughters, the Misses Angela and Marguerite Vooght, are here from Victoria on a holiday.

• • •

Mrs. Alexander and her children, of Shawnigan Lake, are visiting the former's sister, Mrs. Perry, for the Summer.

• • •

Mrs. E. G. West and Miss Ellis, of Mill Bay, and Captain and Mrs. O. G. Hunt were the guests recently of Mrs. Perry.

• • •

Miss Edna Pearmain, of Victoria, is visiting her aunt, Mrs. Longrigg.

• • •

Mr. and Mrs. William Wright, of Somenos, visited relatives at Chemainus during the week.

• • •

Mr. and Mrs. Russell Robinson, Mrs. Hawkins, and the Misses H. and M. Hawkins, enjoyed several trips last week, visiting Alberni, Qualicum Beach, Cowichan Lake and Victoria. Mrs. Hawkins and the Misses Hawkins, who have been guests of Mrs. Russell Robinson, left on Friday en route to Vancouver, Everett and Portland, where they will visit friends.

• • •

On Thursday afternoon Mrs. R. Robinson was a tea hostess in honor of her guests, Mrs. Hawkins and the Misses Hawkins. Sweet peas and roses was the scheme of decoration. Those invited included Mrs. McBride, Mrs. James Cathcart, Mrs. George McInnes, Miss Annie Gallant, Mrs. John Robinson, Mrs. Rogers, Mrs. McKinnon and Mrs. J. F. Marshall.

Shirley Personals

Mr. and Mrs. W. D. Craig and the Misses Craig, of Asilomar, California, have started on their return home after spending a week at Malahat Farm.

• • •

Miss Unwin, of Oak Bay, has been spending a short vacation with Mr. and Mrs. Anderson.

• • •

Miss Ballard, of Victoria, is a guest at Malahat Farm.

• • •

Mrs. W. Edwards, accompanied by her husband and her son Wilfred, is paying a visit to her parents, Mr. and Mrs. W. H. Anderson.

• • •

Mr. and Mrs. Newman and family, of Oaklands, spent a short holiday at "Invermuir" last week-end.

Fashion Fancies

By Marie Belmont

Flowered chiffon is no longer the medium for the long-sleeved dancing frock alone. It has entered the field of the formal evening gown and lends itself admirably to the purpose.

A gay pattern has been chosen for this frock, and it is further enlivened by the large bow of taffeta with long ends that finishes the waistline.

The model itself consists of a tight-fitting bodice, cut princess, and a skirt of three puffed, uneven flounces.

Miss Athletic Canada

WHAT the well-dressed Canadian girl at the Olympic will wear. Miss Ethel Catherwood, famous high jumper and joint holder of the world's record, sporting the official parade costume of the Dominion girl athletes, which will be worn when the international roll call is taken at Amsterdam. The Canadian costume ensemble consists of a red felt hat with white band, white blazer edged with red braid, white skirt with box pleats, white stockings, and red single-strap, low-heeled shoes. The blazer has patch pockets and one breast pocket, which has a red maple leaf with the word "Canada."

Salt Spring Personals

Mrs. Oxenham, of Ganges, accompanied by her household and several boys, are camping for some weeks at "Riversdale," Vesuvius, the property of Mrs. Layard, of Deep Cove.

• • •

Miss Betty Kingsbury, of Ganges, left last week for Victoria, where she is spending a week with Mr. and Mrs. Monteith.

• • •

Miss Lettie Cartwright, of Victoria, is visiting her aunt, Miss Royal, of Ganges, for a week or two.

• • •

Mr. P. E. Lowther, of Ganges, has returned after visiting friends in Vancouver for some days.

• • •

Miss Trapp, of Saanich, arrived at Ganges on Friday evening and is the guest for a few days of Mr. and Mrs. R. O. King.

• • •

Mr. and Mrs. J. C. Lang, of North Salt Spring, returned on Saturday from a few days' visit to Victoria.

• • •

After ten days' visit to her parents, Mr. and Mrs. J. C. Lang, of North Salt Spring, Mrs. Thomson left last Wednesday and sailed for Shawnigan on Thursday.

• • •

Mrs. K. S. Halley, of Point Grey, Vancouver, arrived at Ganges on Thursday and will be the guest of Mr. and Mrs. A. J. Smith for two weeks.

• • •

Mr. Jack Reed, of Vancouver, is a guest for a month or two of Mrs. Oxenham, of Ganges.

• • •

Mr. A. Braidwood, accompanied by his son, of Victoria, is spending a few days on Salt Spring Island. They are the guests of Mr. J. H. Kingdom at St. Mary's Lake.

• • •

Miss Gwen Belzard returned home on Saturday from an Alaskan trip with her parents, Mr. and Mrs. G. Belzard, of North Salt Spring.

• • •

Mr. H. Burbridge, of Saanich, arrived on Thursday at Ganges, and is the guest of his cousin, Mr. J. H. Kingdom, for a week or two.

• • •

Guests registered at Harbor House, Ganges, are Mr. L. S. Bentley, Mr. M. Lenton, Mr. C. A. Hartley, Mr. C. C. Castle, Captain and Mrs. Ian St. Clair and child, Mr. N. N. Jones, Victoria; Mrs. R. N. Morris, Miss P. Farquhar and Mr. D. Fernie, Vancouver; Mr. E. S. Hall, Mount Rainier, Wash., and Mr. and Mrs. B. J. Rose, North Vancouver.

Sooke Social News

Mr. and Mrs. J. Doran, of North Sooke, have had as their guests over the week Mr. and Mrs. Birch, of Oakland, Cal., Miss Mary Doran, Mrs. H. Pauline and Mr. E. Pauline of Esquimalt.

• • •

Mr. and Mrs. Binns and Miss H. Binns, of Trail, have returned home. They have been visiting at the home of Rev. and Mrs. S. Lundie.

• • •

Miss Eliza Phillips is on an extended visit to relatives and friends in Portland.

• • •

After a week in St. Joseph's Hospital through an injury to his hand, Mr. E. Milne has returned home.

• • •

Miss W. McGibbon was a guest at the home of Mrs. Mugford over the week.

• • •

Mrs. E. Horwood has had as a visitor Mrs. N. Cook and daughter, of Victoria.

• • •

Mr. and Mrs. K. H. McMillan were Sunday visitors at the home of Mr. and Mrs. George Throup.

• • •

Guests at Whiffen Spit Motor Camp are as follows: Mr. R. Roper and family, Mr. L. Elliott and party, Vancouver; Miss Margaret Fox, Miss Vera Knewett, Miss Newcombe, Mrs. George T. Fox, all of Victoria; Miss Dorothy Trayes, Oxford, Eng.; Miss A. Jones, Mr. and Mrs. R. H. Brooks, Victoria; Mr. and Mrs. H. C. Bedford, Moose Jaw; Mr. and Mrs. Hadther, Duncan; Mrs. and Miss Westman and Miss Sinclair, Victoria.

Langford Personals

Mr. and Mrs. Tirney, of Sacramento, are the guests of Mr. and Mrs. D. H. Bartholomew, Dunford Road.

• • •

Miss Betty Forsyth, Port Street, Victoria, is visiting Miss Georgina Cooney.

• • •

Miss Elizabeth Welch, of "Mbabane," Goldstream Road, is visiting friends near Duncan.

• • •

Miss Mickey Lawson, Cowichan Street, Victoria, is visiting her aunt, Mrs. W. H. Lawson, of Leigh Road, Langford Lake.

Royal Oak Socials

Mr. and Mrs. H. H. Reed and son George, who have been holidaying for two weeks at Qualicum, have returned home.

• • •

Mrs. Pinkerton and little daughter, who have been guests of the former's sister, Miss Ada Coton, for two weeks, have returned to their home in Vancouver.

• • •

Mrs. R. A. Blanco, who has been a patient at St. Joseph's Hospital for more than a month, is now convalescing, and will spend a few weeks with her sister, Mrs. H. H. Reed, before returning hime.

Deep Cove Personals

Miss Frances Salmon, of Victoria, is visiting her uncle and aunt, Mr. and Mrs. Harold Hiron.

• • •

Master William Rees, of Vancouver, arrived on Friday to spend the holidays with his grandparents, Mr. and Mrs. William Alder, of "Aldergrove."

• • •

Mr. and Mrs. J. S. Le Gresley and Eliza Le Gresley, and Mr. and Mrs. Walter Hearle have returned to their homes in Victoria after visiting Mr. and Mrs. J. B. Knowles, of Centre Road.

• • •

Mr. and Mrs. Leonard Horth, accompanied by Miss Nellie Horth and the Misses Slaughters returned home from a delightful visit to Campbell River, Elk Falls and other points of interest.

• • •

Mr. and Mrs. Merrifield, of Victoria, spent Sunday as the guests of Mr. Bryce and Miss Mary Ellen Hunter.

Why Not Spend The Afternoon At Cordova Bay

You can get there and back for 50 cents. Buses leave Broughton Street Depot at 1:15 p.m. and 2:30 p.m. every day, returning at 5:40 p.m. Tea Rooms and Bathing Beach to amuse you.

ABOUT YOUR EYES See Norman G. Cull LIMITED 1108 DOUGLAS ST. PHONE 7099

BARKING AND RUNNING FITS
In Dogs—Almost Immediate Relief with Graham's Hysteria Remedy
$1.00 Per Bottle
AGENTS:
MacFARLANE DRUG CO.
Cor. Douglas and Johnson

Good COAL Plus Good SERVICE
J. KINGHAM & CO. LTD.
1004 BROAD ST. PHONE 647

The MOUNTAINEER

NEW ALL SLEEPING CAR TRAIN
VANCOUVER to CHICAGO
Leaves Vancouver 7.00 p.m. Daily
Arrives Chicago 9.15 p.m. third day
Plan your trip through over 600 miles of Nature's Mountainous Wonderland
Visit Lake Louise and Banff en route
Open-top Observation Car
Literature on request
Vancouver Chicago
Canadian Pacific Railway

Here Is the Rangette—An Electric Range in Miniature
Cooks, boils, frys, bakes, etc., with all the comfort and convenience of a big range.
No special wiring needed. Just plug in to any wall socket or baseboard receptacle.
Ideal for Summer cooking, Summer homes, camps, etc. Come and see it at our showrooms.
Price, Only $26, Complete
BC Electric
Douglas St. Langley St.

All Dressed Up
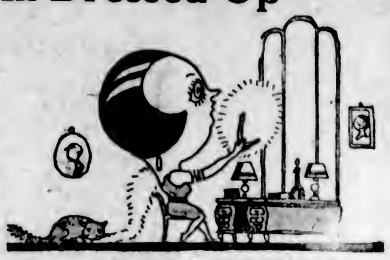
A moderate number of frocks—when kept fresh and new by an up-to-date service like the Pantorium—will enable you to be well dressed for every occasion. Spots and blemishes have no longer to be feared when they can be so easily removed and your favorite garments so effectively renewed.
WE Remove Spots
Phone us and have at your disposal a service that is prompt, efficient and satisfying.
Pantorium DYE WORKS
Phone 3302 905 Fort Street

The Forest Inn
Shawnigan Lake
Tourist and Residential Hotel
"The Inn Beautiful"—on the cool side of the Lake. — Modern in every respect. — Boating. Water sports in warm water. Fishing. — Rates (inclusive) from $24 a week.
Trains met by appointment. — Telephone 44-LI Cobble Hill
Shawnigan Lake is the health resort of Vancouver Island.

ST. ANN'S COMMERCIAL CLASSES
The Sisters of St. Ann conduct a fully modern training department for young ladies entering a business career.
The classes deal with every branch of commercial operations in which a girl may be employed, including the use of a Class Bank, with Bookkeeping, Stenography, Typewriting and the general work of the average office.
In addition to tuition in business routine, and the branches mentioned, the Sisters test out and perfect the pupils in spelling, punctuation and other necessary ground work, so that a graduate from these classes is not simply a product of a course of superficial instruction in any special subject. This course avoids what might be called mechanically produced graduates, and supplies the business man with a dependable and finished office assistant.
The results of this course of training are apparent in the large numbers of graduates of St. Ann's who occupy responsible positions throughout the Province in
The Dominion Civil Service.
The Provincial Civil Service.
The Canadian Pacific Railway Company.
Banks;
Commercial Houses;
Law Offices
References will be cheerfully given to present employers of pupils from these classes.
Terms for course of tuition reasonable.
A visit from parents or employers is always welcomed by the Sisters.

PERMANENT WAVE $7.50 Up
718 Yates St. MARINELLO Victoria B.C.
No. 8 Craig St., Duncan Phone 220

Continuous Clarification System Used
Pantorium DYE WORKS
Fort and Quadra Sts. Phone 3309
Try the Victoria Service — There's None Better

HOUSES FURNISHED ON EASY TERMS
Standard Furniture
719 YATES STREET

BAMBOO
Garden Stakes—Four lengths, painted green.
A. J. Woodward & Sons
621 Fort Street Phone 912

GO EAST
GREAT IS THE PRAISE OF THE CANADIAN NATIONAL SERVICE

CANADIAN NATIONAL RAILWAYS
DeLuxe TRAINS
ALL-STEEL EQUIPMENT
COMPARTMENT LIBRARY, OBSERVATION BUFFET CARS STANDARD AND TOURIST SLEEPING CARS DAY COACHES
Low Fares TO Jasper Prairie Points Eastern Canada Central and Eastern States
"THE CONTINENTAL LIMITED" Vancouver-Montreal 9.50 P.M.
"THE CONFEDERATION" Vancouver-Toronto 9.30 A.M.
For Information, Reservations, Etc., Call City Ticket Office 911 Government Street—Telephone 1242
Or Write C. F. Earle, District Passenger Agent, Victoria, B.C.
CANADIAN NATIONAL

Women's Clubs and Societies

Daughters of England

Lodge Princess Alexandra, Daughters of England, held its annual picnic at Beaver Lake on Saturday. After lunch races were run by the visitors. Winners were as follows: Girls and boys, 6 and under: I. Blaney, O. Fieldhouse, J. Gorton, D. Hampton; boys, 9 and under: S. Gorton, L. Fryer, B. Cavett; girls, 9 and under: T. Brown, D. Fieldhouse, N. Smith; boys, 12 and under: C. Brown, D. Barton, B. Cavett; girls, 12 and under: E. De Le Haye, M. Bell, M. Carr; boys, 15 and under, L. Fieldhouse, G. Bridges; girls, 15 and under: L. Anderton, L. Marwood; young ladies, members only: Z. Coldwell, D. Coldwell; married ladies, members only: Mrs. Y. Gorton, Mrs. Jacklin; visitors, gentlemen: Mr. F. Fieldhouse, Mr. E. Fieldhouse; visitors, ladies: V. Jacklin, Mrs. Gaul; committee: Mrs. De Le Haye, Mrs. Elesmore; three-legged race: D. Coldwell and C. Coldwell, G. Bridges and V. Jacklin. All arrangements for the picnic were in the hands of Mrs. Fieldhouse, to whom great praise is due. Thanks are extended to Mr. F. Fieldhouse, Mr. E. Fieldhouse and Mr. Shingleton.

Women's Institutes of Vancouver Island

STRAWBERRY VALE

Arrangements have been made by the Strawberry Vale Women's Institute to hold its annual basket picnic on Thursday, August 2. The party will start from the corner of Wellington and Wilkinson Roads at 10 o'clock and proceed by the red bus to Cordova Bay, and will leave for home in the evening at 8 o'clock. Several races have been planned for the children, also the ladies, and an enjoyable time is assured all who attend this event. A very cordial invitation is extended to all ladies of the district, and tickets may be obtained for a nominal sum from Mrs. George Austin, Glyn Farm, or from members of the Institute.

Weddings

FINLAY—YOUNG

A pretty wedding took place at St. John's Church on Monday evening, in the presence of a large number of friends of the bride and groom, when Miss Lois Vera Young, youngest daughter of Mr. and Mrs. Philip Young, 1610 Belcher Avenue, became the bride of Mr. George Finlay, chief petty officer, R.C.N., of Halifax, son of the late Mr. and Mrs. George Finlay, of Australia. Rev. F. A. P. Chadwick performed the ceremony. The church had been prettily decorated by the bride's friends.

The bride was given in marriage by her brother, Mr. Arthur G. Young, and wore a charming period frock of orchid georgette and lace, with a hat to match, and carried a shower bouquet of bridal roses and maidenhair fern. Miss Phyllis Bennett, niece of the bride, and Miss Margaret Dunlop acted as bridesmaids, the former wearing a frock of primrose georgette and lace with hat to match, and the latter a powder blue frock and hat to match. Miss Dunlop carried a sheaf of gladioli to correspond with her frock, and Miss Bennett a bouquet of carnations and sweet peas in pastel shades.

The groom was supported by Mr. William Anderson and Mr. Vernon Long acted as usher.

During the signing of the register, Miss Laura White sang "Because," accompanied by Mr. Jennings Burnett, who presided at the organ and played the wedding music on the arrival and departure of the bridal party.

Following the ceremony, a reception was held at the home of the bride's parents, where a large number of guests assembled to tender their felicitations.

The bridegroom's gift to the bride was a gold wrist watch; to the best man and to the bride's brother, gold pencils; to the usher, gold cuff links. To the groom the bride gave a diamond tie pin.

Mr. and Mrs. Finlay left on the midnight boat for the Mainland, the bride traveling in an imported beige suit with close-fitting hat to match. Mr. and Mrs. Finlay will reside at 1610 Belcher Avenue.

The Engaged Sister: "When we are married, dear, we must have a hyphenated name—it's so much smarter. What would go well with Eaton?"

Her Small Brother: "Moth."

Often when conscience tries to speak it finds the line busy.—Boston Transcript.

With Twink at hand, you can dye your stockings to match or harmonize with any dress. ¶Dyeing with Twink is as easy as washing, and almost as economical. ¶Twink your underwear, summer frocks, Twink every fabric that is dull or faded. Twenty-two lovely shades to choose from. ¶Your nearest drug store sells it.

Made by the makers of LUX

Twink

(3)

On Olympic Honeymoon

CANADA'S senior eight rowing crew at the Olympics is bound to set a fast pace when it stacks up against the world's best. The stroke of the crew is Frederick Hedges, and among the thousands who will see them in action will be Mrs. Hedges, the former Isabelle Martin. They were married just before the crew sailed for Amsterdam and are making it a honeymoon trip. This picture shows the stalwart oarsman with his bride.

Auction Bridge Analyzed

By WYNNE FERGUSON

Author of the Authoritative Book, "Auction Bridge for 1927"

AN END PLAY THAT REQUIRED THOUGHT—SOME PROBLEMS

One of my correspondents has just sent me the following "end play," stating that he never would have made the play but for the example plays of this description recently given in these articles. Here it is:

END PLAY EXAMPLE

h—9
c—none
d—7 5
s—8

	Y	
h—8		h—none
c—none	A	c—8
d—none	B	d—K Q 9
s—K Q J		s—none
	Z	

h—J
c—10
d—A J
s—none

If diamonds are trumps, and Z is in the lead, how can Y-Z win three of the four tricks against any defence? The way to solve this problem is to get Y in the lead. This can be done by leading the ten of clubs and trumping in Y's hand with the five of diamonds. Y should now lead a spade which B must trump. If he trumps with the nine of diamonds, Z will make his ace and jack. If B trumps with the queen of diamonds, Z should discard the jack of hearts. He must now win the next two tricks. This little "end play" is noteworthy in that the proper solution depends, first, on trumping a winning trick, and, second, on discarding a winning trick. Think it over carefully, for it involves some very pretty problems of play.

The following hands were given in the preceding article for analysis and are taken from an English competition recently held.

Z is always the dealer, and the players are sitting around a table as follows:

1. A-B, one game; no score in second game. Z bids "One Spade"; A and Y, "No Bid." What should B say, holding Spades, A; Hearts, Q, 10; Diamonds, A, K, Q, 7, 6, 5; Clubs, A, J, 8, 5?

2. At love all in rubber game, where Z bids "One Spade" and A "Three Hearts," what should Y say, holding Spades, 5, 4, 3, 2; Hearts, none; Diamonds, K; Clubs, K, Q, J, 10, 9, 8, 7, 6?

3. At love all in first game, where Z bids "One Heart"; A, "Two Clubs," what should Y say, holding Spades, A, K, Q, 7, 4; Hearts, A; Diamonds, A, Q, J, 9, 4, 3; Clubs, Q?

4. At love all in rubber game, where Z bids "One Club" and A says "Double," what should Y say, holding Spades, 2; Hearts, A, 10, 9, 4; Diamonds, K, Q, 6; Clubs, K, Q, 9, 7, 3?

5. At the score Z-Y, one game; love all in second, where Z bids "One Diamond" and A, "Two Hearts," what should Y say, holding Spades, 7, 4, 2; Hearts, A, Q, 3; Diamonds, Q, 9, 3; Clubs, A, K, 9, 2?

6. Score: A-B, 10 up in rubber game. The bidding was, Z, "One No-Trump"; A, "No Bid"; Y, "Two Hearts"; B, "Two Spades"; Z, "Two No-Trumps"; A, "Three Spades"; Y and B, "No bid," what should Z say, holding Spades, A, J, 2; Hearts, A; Diamonds, A, 9, 7, 6, 2; Clubs, A, 9, 7, 5?

7. At love all in rubber game, where Z bid "One Diamond"; A, "Two Clubs"; Y and B, "No Bid"; what should Z say, holding Spades, K, 10, 7, 6; Hearts, 8, 6, 3; Diamonds, A, K, Q, 2; Clubs, 9, 5?

8. Z-Y have won the first game and are 24 up in the second. Z bids "Two Spades" and A passes. What should Y say, holding Spades, none; Hearts, A, 10, 4; Diamonds, K, J, 7, 6, 4, 3; Clubs, K, 10, 5, 3?

9. At love all in rubber game, what should Z say, holding Spades, A, 10, 6; Hearts, J, 8, 6, 4, 3; Diamonds, 10, 4; Clubs, A, J, 3?

10. First hand of a rubber. Z bids "One No-Trump" and A and Y both pass. What should B say, holding Spades, 7; Hearts, A, 6; Diamonds, K, J, 9; Clubs, A, K, Q, J, 10, 6, 4?

11. At love all in rubber game, where Z bids "Three Hearts"; A and Y, "No bid"; B, "Four Diamonds"; Z and A, "No Bid"; what should Y say, holding Spades, 7, 5; Hearts, K, 6; Diamonds, Q, 7; Clubs, A, K, Q, J, 10, 6, 4?

12. At love all in rubber game, where Z bids "One Spade"; A, "Double"; Y, "Two Spades"; B, "Three Diamonds"; Z, "Three Spades"; A and Y, "No Bid"; what should B say, holding Spades, 8; Hearts, Q, 8, 3; Diamonds, Q, J, 10, 8, 5; Clubs, A, J, 9, 6?

The decision of the English judges is as follows:

1. One No-Trump.
2. Four Clubs.
3. Two Diamonds.
4. Three Clubs.
5. Two No-Trumps.
6. Double.
7. No Bid.
8. No Bid.
9. No Bid.
10. Two No-Trumps.
11. Four Hearts.
12. No Bid.

The majority vote of the contestants is as follows:

	Pct.
1. One No-Trump	43
2. Four Clubs	43
3. Two Spades	13
4. Three Clubs	32
5. Two No-Trumps	65
6. Double	57
7. No Bid	92
8. No Bid	83
9. No Bid	66
10. No Bid	17
11. Four Hearts	76
12. No Bid	76

The writer would agree with the English judges in all of these decisions, except as to Hands No. 1 and No. 2. In hand No. 1, the writer considers two diamonds a much sounder bid than one no-trump. It is almost a certainty that the diamonds are not set up, and with only one stopped in spades the no-trump bid doesn't offer as good a chance for game as a suit bid. In hand No. 2 the writer prefers the bid of three spades. There are probably the same losers in both spades and clubs, and therefore one trick better chance for game in spades.

To Frolic Tonight Cordova Bay Club

The Cordova Bay Recreation Club will hold its first frolic and dance at McMorran's Pavilion tonight. The hall is gaily decorated for the occasion, which will be the first of a series of three to be held preceding the regatta.

The committee, under the direction of President I. M. Nodek, assisted by Mrs. F. B. Gibbs and the secretary, George Russell, Jr., have everything in readiness. A five-piece orchestra will be in attendance. Special transportation has been arranged for; the Cordova Bay coach will leave the Vancouver Island Stage Coach Depot, Broughton Street, at 8:15 p.m. and return after the frolic.

Dr. Barton to Lecture

Dr. Arthur F. Barton will give another of his popular health lectures in the New Thought Temple this evening, at 8 o'clock. His subject will be "Our Ailments and Some Very Important Causes." The lecture will be followed by demonstrations of diagnosing disease from observations of the eyes.

ROYAL OAK SHOWER

Mrs. Tom Amos was hostess recently at a delightful little lawn party at her Summer home on Hallburton Road. About twenty-five guests were present in honor of Miss Connie Beal, a popular bride-elect, whose marriage will take place shortly and for whom a miscellaneous shower had been arranged. Just before tea was served, two charming little girls brought in the gaily decorated bandbox, surmounted by a Cupid, and presented it to Miss Beal. The box, on being opened, was found to contain many beautiful gifts which were much admired.

Hudson's Bay Company.

INCORPORATED 2ND MAY 1670.

Other Stores at Winnipeg, Yorkton, Saskatoon, Edmonton, Calgary, Lethbridge, Nelson, Vernon, Kamloops and Vancouver

Children's Three-Quarter Lisle Socks 59c a Pair

In fancy block designs with turn-down tops. These are shown in colors of russet, romper, champagne, blue and pearl, peach and blue. Sizes 7 to 9½. Regular 79c. This morning, per pair **59c**

—Main Floor, HBC

Spotlight Values FOR HALF DAY SHOPPERS

600 Yards of Printed Voiles on Sale at 39c a Yard

Fine Quality Voiles, in light, medium and dark grounds; 36 inches wide; 75c value. Special at, per yard **39c**

—Main Floor, HBC

A Special in Women's Hosiery

Women's Pure Thread Silk Hose and silk and rayon, reinforced at soles and heels; also finished with neat hemmed tops. A large selection of colors, including grain, pearl-blush, nude, champagne, French nude, aluminum, white and black. Sizes 8½ to 10. Regular 79c. Special, per pair **59c**

—Main Floor, HBC

Women's Fabric Gloves at 59c a Pair

These are imported Fabric Gloves, with novelty embroidered cuffs. There is a good selection of colors. Sizes 6 to 7½. Regular 75c a pair. Special, per pair **59c**

—Main Floor, HBC

Novels for Holiday Reading Special, 69c

This morning only, all our Reprint Novels are selling at this special reduction. Regular at 89c and $1.00. Special, each. **69c**

—Main Floor, HBC

Scarves and Sports Sets

Triangular Scarves at 89c

Good quality Crepe de Chine Scarves, triangular style, in attractive stencilled all-over designs. Shown in various pastel shades. Special **89c**

Sports Sets Reduced to $1.98

Popular Kerchief Scarf and Tam Sets of very fine knit silk, with stencilled sports figure designs in contrasting colors. Choose from peach, white, flesh and sky. Regular $2.95. Sale Price **$1.98**

—Main Floor, HBC

Black Crepe Satins

$2.95 Value for $1.98 a Yard

Rich shimmering Crepe Satins that will fashion into smart frocks. Width, 38 inches. Per yard **$1.98**

—Main Floor, HBC

Pure Linen Crash Luncheon Cloths

Size 52 x 52 Inches for $1.39

Woven from a fine linen crash, with colored borders in shades of gold, rose, blue and green. This morning, each **$1.39**

—Main Floor, HBC

A Special in Pillow Cases

Made from fine linen finished cotton, and finished with hemstitched ends. Size 42 inches. Per pair **69c**

—Main Floor, HBC

Men's Khaki Trousers at $1.95 a Pair

Strong khaki denim in a well cut cuff bottom trouser. All double stitched with buttons riveted on. Five pockets, and an ideal style for work, camp or holiday wear. All sizes. Per pair **$1.95**

Children's Khaki Play Suits at 79c

Made from strong twill khaki, with red or blue trimming, also plain khaki. Drop seat and buttoned back, and with all buttons welted on and double stitched. These suits are just right for the boys and the Tom-boy sisters from 3 to 8 years. Price, per suit **79c**

—Men's Dept., Main Floor, HBC

Dainty Printed Frocks, 5.75

A wonderful assortment from which to choose in these smart frocks. Daintily made with long or short sleeves; new necks, with scarf ruffle or tailored collars and front pleated skirts.

Frocks which are suitable for beach, picnics or street wear. Floral and printed patterns. Sizes 16 to 20. Special at

$5.75

—Second Floor, HBC

Women's Crepe and Gingham Frocks, This Morning at 98c

This is exactly the time of year for these inexpensive but pretty and Summery looking frocks. Shown in neat check ginghams, chambray and cotton crepe, in slip-over styles with kimono sleeves and contrasting trimmings. Sizes 36 to 42. Special, each **98c**

—Second Floor, HBC

Remnants of Drapery Fabrics at Half Price

Clearing all short lengths of drapery fabrics, including nets, voiles, scrims, Madras, rayon, gauze, poplin, velours, casement cloth and reps; also cretonnes, block prints and shadow cloths. There are so many uses to which these can be put in the home, and you will enjoy choosing from among the many pretty patterns and color schemes. All at ..... **Half Price**

—Third Floor, HBC

Mrs. Gray Will Give Special Cooking Lesson This Morning at 10 o'Clock

Mrs. Gray will mix and bake her famous cross-word puzzle cake and the recipe will be given to all who attend.

Do not fail to take advantage of the opportunity to hear this expert on cooking.

Wednesday Drug Bargains

Forhan's Tooth Paste, large size	37¢
Woodbury's Dental Cream	21¢
Florida Water, large size	69¢
Pure Witch Hazel, 25c value	17¢
Cold Cream, 40c value	33¢
Rose Scented Talcum	17¢
Boracic Acid, shaker top	11¢
Baysol Antiseptic, 25c value	17¢
French Olive Oil, 4-oz. size	19¢
French Olive Oil, 16-oz. size	67¢
Bath Mitts, per pair	33¢
Bath Soap. Special price, 5 for	47¢
Morton's Castor Oil	17¢
Epsom Salts, 3 lbs.	19¢
French Castile, bars	18¢
Absorbent Cotton, 1-oz. size	12¢
Electric Oil, 35c value	27¢
White Liniment	23¢
Liquid Shampoo	44¢
English Malt and Cod Liver Oil	$1.29

—Drugs, Main Floor, HBC

July Bargains in Children's Section

Girls' Wool Cardigans and Sweaters at $2.98

"Universal" Brand Fine All-Wool Novelty Sweater Coats and Cardigans. Odd styles and patterns from our regular $3.95 and $4.95 stocks. Sizes for 6 to 14 years. Special **$2.98**

Girls' Broadcloth Blouses

Ideal for camp or Summer holiday. Made from a cotton broadcloth with banded waist and Bromley collar. Shown in white or sand. Sizes for 6 to 14 years. Special, each ..... **98¢**

Little Tots' Novelty Crepe Sleepers and Pyjamas

Light but amply protecting sleeping suits for Summer nights. Sizes for ages 2 to 8 years. Regular to $1.50. Special ..... **98¢**

Navy Serge Skirts

Full Pleated Navy All-Wool Serge Skirts, pleated into muslin bodice. Sizes for 4, 8, 10 and 12 years. Special July Price, each **98¢**

—Second Floor, HBC

Women's Broadcloth and Satinette Slips at 98c

In a light cotton broadcloth or satinette destined for Midsummer wear. Dainty garments, with hemstitched opera top, and shown in dainty colors and in white. Sizes 36 to 42. Regular $1.50. Special Price, each ..... **98¢**

—Second Floor, HBC

A Special in Women's Muslin Nightgowns

Cool Muslin Gowns and Dimity Gowns in pink, peach, white, mauve and sunni. Kimono sleeves and round necks. Medium and large sizes. Special, each ..... **98¢**

—Second Floor, HBC

Summer Felts at 3.95

Smart Style Felts with and without brims. All head sizes. Choice of pink, pearl, orchid, rose beige, corn, yellow and others. Special at **$3.95**

—Second Floor, HBC

Two Exceptionally Good Offerings in the China Department

Fine Etched Belgian Tumblers

8-oz. Tumbers of unusual quality. Two decorations from which to choose. Each ..... **10¢**

China Cups and Saucers

Fine China Tea Cups and Saucers. Tall shapes with gold band decoration. Special ..... **19¢**

—Lower Main Floor, HBC

Women's White Canvas Shoes

White shoes of fine quality canvas with kid trimming. Shown in one-strap styles, with Spanish or Cuban covered heels. This morning only, per pair **$2.98**

—Main Floor, HBC

12 Only Beret Tams

Regular $1.75, to Clear at 39c Each

Polo Cloth Beret Tams, in maroon and fawn shades only. Twelve only, in all sizes to clear this morning. On sale in the Men's Section **39c**

—Main Floor, HBC

Half-Day Specials in Groceries and Provisions

Seal of Quality Creamery Butter, lb.	45¢
3 lbs. for	$1.32
Kraft Canadian Cheese, per lb.	38¢
Swift's Premium Boneless Ham, sliced, per lb.	45¢
Swift's Premium Boiled Ham, per lb.	55¢
Sliced Corned Beef, per lb.	30¢
Sliced Baked Ham, per lb.	65¢
Sliced Jellied Ham, per lb.	30¢
Sliced Ham Bologna, per lb.	25¢

Grocery Section

Del Monte Brand Solid Pack Tomatoes, No. 2½ tin	22¢
Del Monte Brand Country Gentleman Corn, No. 2 tin	22¢
Del Monte Brand Sugar Peas, No. 2 tin for	24¢
Sugar Crisp Corn Flakes, 3 pkgs. for	25¢
Lea & Perrin's Worcestershire Sauce, per bottle	38¢

Fruit and Vegetable Section

Local Hothouse Tomatoes, per lb.	18¢
Choice Hothouse Cucumbers, each	20¢
and	15¢
Fresh Head Lettuce, each	5¢
California Valencia Oranges, per doz.,	45¢,
55¢ and	65¢
Cantaloupes, each	20¢
New Green Peas, 3 lbs. for	25¢
New Potatoes, 10 lbs. for	25¢

—Lower Main Floor, HBC

A Special in Rayon Silk Underwear

Good quality rayon combinations in opera top style, with ribbon straps and dainty lace trimming. Choose from coral, powder, mauve, maize, pink and peach, also white. Special at **98c**

—Second Floor, HBC

Your Beautiful Promise

You remember how you felt when she said "yes"; how proud you were to be permitted to support and protect her. Maybe you said you would never let any harm come to her. And so far you have, no doubt, made good that beautiful promise.

But have you made her **future** safe? If she lost you, would she, in her loneliness, be protected **as you want her to be?**

May we not help you to extend your beautiful promise even beyond the end of your life.

Our "Program Folder" will give you a new idea. Send for it today

NEW YORK LIFE
Insurance Company
Darwin P. Kingsley, President
Call, Write or Telephone to One of Our Agents or Write to
346 Broadway, New York

Film Actor—"But look here, if he's going to throw me into the rapids how am I going to get out?"
Producer—"Oh, that's all right, you don't appear again!"

Cowichan Lake Direct Service—Motor coach leaves Victoria, Point Ellice Station, 9 a.m. daily except Sunday.

At The Playhouses

VARIETY THEATRE A story glittering with the glamor and sheen surrounding the romantic figure of a great Broadway star, and containing at the same time some of the most thrilling ingredients of international gem thieves, is now showing at the Variety Theatre, where "Queen o' Diamonds." Evelyn Brent's latest F.B.O. production, is enjoying its first local run. Fred Kennedy Myton, author of so many sensational Brent successes, has managed to combine the two types of study in which she built up her astonishing popularity.

COLUMBIA THEATRE Doris Kenyon, the charming First National actress who has endeared herself to millions through her screen portrayals of sweet and winsome heroines, has an entirely new type of role in "The Hawk's Nest," now showing at the Columbia Theatre. "The Hawk's Nest" is a story of the underworld, with most of the scenes in the Chinese quarters of a large American city. Milton Sills plays a gang leader, in his usual vigorous and convincing manner.

CAPITOL THEATRE Adolphe Menjou, star of "His Tiger Lady," now showing at the Capitol Theatre, has forsaken his far-famed dress suit and silk top hat again. His first deviation from his customary garb was in "A Night of Mystery," which played here recently to such a great success. He woos and wins a wealthy woman after dressing in his stage costume, that of a maharajah, which he wears while "acting" in the Follies. His act consists of sitting majestically atop an elephant in the opening scene of the bizarre French show. The stage specialties include Les. Randall, a boy who sings and plays on the ukelele; Nash and Smith, a couple of Darktown strutters, and Bill Degan and Gordon Richardson, two of KOMO's favorite radio stars, in a short song recital. The Concert Orchestra and Harold Bechtel, the singing M.C., are also featured on the vaudeville bill for this week.

AMUSEMENTS

SCREEN

Capitol—Adolph Menjou in "His Tiger Lady."
Coliseum — Charlie Chaplin, starring in "The Circus."
Columbia — Milton Sills in "The Hawk's Nest."
Dominion — Norma Talmadge in "The Dove."
Playhouse—"The Yellow Lily," featuring Billie Dove.
Variety — Evelyn Brent in "Queen o' Diamonds."

PLAYHOUSE THEATRE It is seldom that a film role allows a feminine star to wear her hair the way she wishes to wear it in private life, particularly when the picture is of foreign locale. One of those rare chances came to Billie Dove, however, during the filming of her latest stellar vehicle for First National, "The Yellow Lily," now showing at the Playhouse Theatre. Miss Dove was letting her bob grow out, and at the beginning of the picture it was just shoulder length. Curled and dressed Hungarian fashion, it proved to be just the right length for her role in "The Yellow Lily," a colorful romance of Hungary, based on Lajos Biro's famous play.

DOMINION THEATRE Norma Talmadge as "Camille," and Norma Talmadge as Dolores in "The Dove," at the Dominion Theatre, were two distinctly different people and in these parts Miss Talmadge proved herself a great actress, both as to portrayal and make-up. In "The Lady," Norma Talmadge played two distinct parts, a ballet dancer in a number of scenes and an old woman towards the end of the picture. These parts required the art of make-up to the last degree. "Age cannot be proved," Norma Talmadge said the other afternoon in speaking of make-up, "by a grey wig or a few lines. It requires a knowledge of character, whether the character in question has suffered, the cause of her suffering, and the very soul of the woman must be understood.

IF LIFE WERE ONLY LIKE THIS! — — By John Cassel

COLISEUM

Charlie Chaplin In **"The Circus"**
United Artists Picture
Don't Miss This Wonder Picture

USUAL PRICES
Evening—Main Floor, 35c; First Balcony, 35c; Second Balcony 25c. Loges, Boxes, 50c. Children, 10c.
Matinee Wednesday and Saturday, 25c. Children, 5c.

ON THE STAGE
Allyn Lewis
Seven seasons with the famous team, Kolb and Dill
Wm. Marshall
You will like this boy
The Eight Bennett Girls
George Mack
Pep, Punch, Personality
Mamie Bennett
Whistling the blues away

Complete Election Returns Will Be Given From the Stage

Now Playing **CAPITOL** Usual Prices
VAUDEVILLE AND PICTURES

ON THE STAGE—TWICE DAILY
Gordon Richardson and Bill Degan
The Well-Known Radio Singers, Late of KOMO
Nash & Smith
A Couple of Darktown Strutters Who Know How to Use Their Feet
Les Randall
The Boy Who Can Play a Uke and Sing
Harold Bechtel
The Singing M.C.
Capitol Theatre Orchestra
A. Prescott, Director

ON THE SCREEN
ADOLPH MENJOU
—in—
"His Tiger Lady"
with EVELYN BRENT
CAPITOL COMEDY
REVIEW WEEKLY
Matinee, 25¢ Evening, 35¢
Children, 10¢ (all day)

FREE LOGE SEATS—Is Your Name Printed Here? The Capitol Theatre Invites Mrs. J. D. Clavarda, No. 8, Bell Block, and two friends of her own choice, to be its guests any day this week. Please detach this coupon and present to cashier. A New Name Every Morning. Watch for Yours!

Friday Night
Attend the Lucky Number Dance
Beautiful Prizes Given to the Winners
Favors Given Away to Every Guest
Entertainment by
Miss Virginia Mason and Dancing Brownie
50c Cover Charge
At the
DOUGLAS HOTEL CABARET
Orchestra and Entertainment Every Night From 6:30 to 9 o'Clock, 10 to Closing
No Cover Charge for Dinner

Vancouver Island Coach Lines

REGULAR DAILY SERVICES

WEST SAANICH ROAD
VISIT MR. BUTCHART'S GARDENS
(One of the Beauty Spots of the West)
$1.00 Return $1.00
From Broughton Street Depot (Phone 2886)
FREQUENT TRIPS—LONG OR SHORT STOP-OVER

TIME TABLE

Leaves Victoria	Leaves Gardens	Leaves Saanich
7:00 a.m.		Mount Newton 7.45 a.m.
9:30 a.m.	10:30 a.m.	Moodyville 10:15 a.m.
*10:00 a.m.	11:05 a.m.	Brentwood College 11:00 a.m.
†12:15 p.m.	1:00 p.m.	Mount Newton 1:15 p.m.†
1:15 p.m., Wed., Sat.	2:00 p.m.	Moodyville 1:30 p.m.
* 2:00 p.m.	3:20 p.m.	Mount Newton 2:15 p.m.‡
4:00 p.m.	4:45 p.m.	Brentwood College 3:15 p.m.
* 4:15 p.m.	5:05 p.m.	Brentwood College 5:00 p.m.
5:30 p.m.	6:15 p.m.	Saanich Merc. Store 5:00 p.m.
* 6:15 p.m.	7:05 p.m.	Mount Newton 6:30 p.m.
7:45 p.m. (Ex. Sun.)		Moodyville 6:45 p.m.
11:00 p.m.		Brentwood College 7:00 p.m.
		Moodyville 8:30 p.m.

*Via Old West Road. †Ex. Wed. and Sat. ‡Wed. and Sat.

SUNDAYS

* 8:00 a.m.	Lv. 9:05 a.m.	Brentwood College 9:00 a.m.
9:00 a.m.	Lv. 9:45 a.m.	Moodyville, arrive 10:00 a.m.
*10:00 a.m.	Ar. 10:45 a.m.	Mount Newton 10:15 a.m.
	Lv. 12:05 p.m.	Brentwood College 12:00 noon
1:15 p.m.	Ar. 2:05 p.m.	
	Lv. 2:30 p.m.	Moodyville 2:15 p.m.
* 2:00 p.m.	Ar. 2:40 p.m.	Brentwood College 3:00 p.m.
* 4:00 p.m.	Lv. 5:15 p.m.	Brentwood College 5:00 p.m.
4:30 p.m.		Moodyville 5:30 p.m.
* 6:00 p.m.	Lv. 7:05 p.m.	Brentwood College 7:00 p.m.
7:00 p.m.	Lv. 8:30 p.m.	Mount Newton 8:00 p.m.
10:30 p.m.		Moodyville 8:15 p.m.

CADBORO BAY
To Beach and Hotel

Leave Broughton St. Depot		Leave Cadboro Bay
8:00 a.m.	(Excepting Sunday)	8:30 a.m.
10:00 a.m.		10:30 a.m.
12:30 p.m.	(Sunday)	1:00 p.m.
1:30 p.m.		2:00 p.m.
4:00 p.m.		4:30 p.m.
5:30 p.m.		6:00 p.m.
8:00 p.m.	(Saturday Only)	11:30 p.m.

Subject to change without notice.
Fare 25 Cents

CORDOVA BAY

Leave Broughton St. Depot	Leave Cordova Bay
* 9:00 a.m.	* 8:15 a.m.
†11:00 a.m.	† 9:30 a.m.
* 1:15 p.m.	*12:15 p.m.
† 2:30 p.m.	† 3:00 p.m.
† 5:15 p.m.	* 4:00 p.m.
* 6:15 p.m.	† 5:40 p.m.
* 8:15 p.m.	* 7:30 p.m.
*11:00 p.m.	*10:30 p.m.

*Via Mount Douglas Park. †Via Blenkinsop Road.
Last Departure From Cordova Bay, Saturday, 12 Midnight
Fare: 25c Each Way
Stage stops at Little Arctic Tearooms, McMorran's Tearooms, Uncle Tom's Cabin, and by request at any point in Cordova Bay. Walema Avenue is the terminus.

DEEP COVE AND PATRICIA BAY

Leave Victoria		Leave Deep Cove
11:00 a.m.	Daily	9:00 a.m.
5:15 p.m.	Daily	1:00 p.m.
11:00 p.m.	Daily	6:30 p.m.
1:15 p.m.	Saturday Only	

SUNDAYS

10:30 a.m.	9:00 a.m.
9:15 p.m.	7:00 p.m.

Broughton Street Depot (Facing Broad Street)—Phone 2886

SCHUBERT CLUB TO GIVE CONCERT

Well-Known Musical Organization Appears at High School on Friday Next

The Schubert Club will appear next Friday evening in the second of the series of concerts being sponsored by the management of the Victoria Summer School in the auditorium of the High School. The club has been continuing rehearsals for some weeks for this purpose, and a splendid programme has been arranged, including solos, duets and choruses, which will be given entirely by the members of the club. This will be an excellent opportunity for the teachers who are attending the summer school to hear this fine ladies' choir which has won the highest honors for two years at both the Vancouver and Victoria Festival. The concert also is open to the general public, and a large house is assured, as many have expressed a desire to hear this talented choir again. Groups of solos will be given by Mrs. Bertram Mayell, Mrs. William Ellis and Mrs. A. W. Stokes. Miss Vivian Moggey, also a member of the club and one of Victoria's most talented pianists, will be heard in a fine group of piano solos. The choruses to be sung by the club will include varied and interesting numbers and have been arranged with a view to the enjoyment of the visiting teachers.

Mr. W. C. Scott Dies

VANCOUVER, July 17.—A well known figure in theatrical circles of Vancouver, Walter Charles Scott, aged sixty-six, died today at the General Hospital. He was manager of the Avenue Theatre on Main Street, for a number of years. Born in Charlottetown in 1863, he came to British Columbia in 1888. For a time he was engaged in the real estate business here and in Nanaimo.

SOUND AUCTION BRIDGE

By WILBUR C. WHITEHEAD

The World's Greatest Authority

HAND NO. 191

North: ♠ 10 7 6 4 ♡ 9 ◇ J 6 3 ♣ A Q 10 5 4
West: ♠ Q 3 ♡ A 8 4 ◇ K 9 8 7 2 ♣ 7 6 2
East: ♠ K 9 2 ♡ J 7 6 5 3 2 ◇ 4 ♣ K 9 8
South: ♠ A J 8 5 ♡ K Q 10 ◇ A Q 10 5 ♣ J 3

South is the dealer. What is the proper bidding and play?

In the next issue Mr. Whitehead will explain the salient points in the bidding and play of the above hand. Fill out your own chart and compare it with his method.

These hands must not be bid or played "Double Dummy," i.e., as though all four hands were exposed.

NOTE—In recording the Auction, or the play, use "S" for Spades, "H" for Hearts, "D" for Diamonds, and "C" for Clubs. Use "NT" for No Trump. "DBL" for double. "REDBL" for redouble.

THE PLAY

Tricks	South	West	North	East	Won by N-S	Won by E-W
1						
2						
3						
4						
5						
6						
7						
8						
9						
10						
11						
12						
13						
				Total Tricks Won		

(Bracket the card led to each trick)

	Declarer	Opponents
Point Score		
Honor Score		

THE BIDDING

South Bids	West Bids	North Bids	East Bids

Final Bid ..... Played by .....

Yesterday's Hand as Played by Mr. Whitehead

HAND NO. 190

S—♠ 8 3 ♡ 7 4 2 ◇ A Q 10 6 ♣ K Q 10 2
W—♠ A Q 5 4 ♡ Q 9 5 ◇ 8 7 2 ♣ 8 7 3
N—♠ K J 10 7 6 2 ♡ 6 3 ◇ K J 5 ♣ A J
E—♠ 9 ♡ A K J 10 8 ◇ 9 4 3 ♣ 9 6 5 4

The Correct Bidding and Play

THE PLAY

(Bracketed card shows lead to each trick)

Tricks	South	West	North	East	Won by N-S	Won by E-W
1	H2	H9	H3	(HK)		1
2	H4	H5	H6	(HA)		1
3	H7	H8	S2	(HJ)	1	
4	C2	C3	(CA)	C4	1	
5	CQ	C7	(CJ)	C5	1	
6	(S2)	S4	S10	S9	1	
7	D10	D2	(D5)	D3	1	
8	(S8)	S5	S7	H8	1	
9	(CK)	C8	S6	C6	1	
10	D8	D7	(D9)	D4	1	
11	(C10)	D6	D4	C9	1	
12	(DQ)	SQ	SK	S9	1	
13	D6	S8	(S9)	H10	1	
				Total Tricks Won	10	3

	Declarer	Opponents
Point Score	36	
Honor Score	50	

Salient Points of the Bidding

South bids the higher of his two four-card suits. North, though holding strong support for his partner's Diamonds, bids one Spade, an improvise bid. East's overcall of two Hearts was passed by South, a three-bid in either Diamonds or Clubs not being justified by his holding. North rebids Spades, concluding the bidding.

Salient Points of the Play

Trick 3. East leads a third Heart in response to his partner's call.

Trick 7. Declarer enters Dummy again for another finesse against the Queen of trumps, now marked in West's hand.

Trick 9. Declarer must reduce his trump holding to avoid the eventual necessity, if he retains three trumps in his own hand, of leading a trump up to West's Ace-Queen. Accordingly he leads Dummy's good King of Clubs and trumps it instead of discarding, effecting thereby the Grand Coup, so called.

(Copyright, 1928, Republic Syndicate, Inc.)

Today's Radio

Programme of Principal Broadcasting Stations

By Courtesy of Radio Doings

CFCT, Victoria, B.C. (475.5m)—8 a.m., The morning market quotes, direct from British Columbia Bond Corporation, Ltd. 6 p.m., The closing prices, supplied by the British Columbia Bond Corporation, Ltd. 6:30, The Forest Branch of the Department of Lands, newest members of the Sunset Broadcasers, will present the Sunset Concert Orchestra in the following entertainment: March, "The Call of the Khan" (Bureas); overture, "Three Days" (Lotter); selection, "The Mikado" (Sullivan); concert waltz, "Gold and Silver" (Lehar); operatic selection, "Cavaliera Rusticana" (Mascagni); "Extase" (Gann); "Serenade Coquette" (Bartholdy); "The Busy Bee" (Bendix). 7.30, "What's Doing In Town"; the official weather reports and forecast; the West Coast Information Service; Longine's correct time signal, by W. H. Wilkerson, Jeweler. 8, Broadcasting a continuous programme, during which the results of the election throughout the Province will be given. Radio listeners will be able to sit at home and hear the last minute results, surrounded with an interesting programme.

CNRW, Winnipeg, Man. (381.1m)—10 p.m. (Central Standard Time), Studio programme.

CNRV, Vancouver, B.C. (291m)—10-11 p.m., Marjorie Gilbert, blues singer; the Midnight Harmony Sons and Hazel McDonald, pianist.

NBC, National Broadcasting Company—10:30-11:30 a.m., "Woman's Magazine of the Air." 8-8:30 p.m., "Jack and Ethyl, the Motor Mates." 6:30-8, Laugh with Isuan. 6, Longine's correct time. 8-10, Pacific Goodrich Silvertown Cord Hour. 10 p.m.-12 midnight, The Trocaderans.

KYA, San Francisco, Cal. (352.7m)—8-9 a.m., Morning Glories. 8-10, Sally Cooke, Better Homes Girl. 10-11, Musical programme. 11 a.m.-13 noon, California Sunshine hour. 12 noon-12:15 p.m., News items. 12:15-2, Musical programme. 2-2:10, Dr. Buren L. Corley. 5:30-6, Scenario contest instructions. 6-6:15, News items. 6:15-7:15, Golden Gate Crier period. 7:15-7:30, George Garcia, requests. 7:30-7:55, California Sunshine Boys. 7:55-8, Morrill beauty talk. 8-8, Rose Shannon, Billie Banks, Fred Haish, Don and Mac and LeRoy Clovis. 8-10, Scenario writing contest. 10 p.m.-12 midnight, Dance music.

KFRC, San Francisco, Cal. (454.5m)—4-4:15 p.m., New books and current topics. 4:15-4:35, Fan Fare, by Edith Bristol. 4:35-5:15, Organ recital, Thed Strong. 5:15-5:30, News, Lost and Found reports. 5:30-6:25, Mac and his Gang. 6:30-7, Embassy Theatre programme. 7-7:30, Mickey Gillette's Romanciers. 7:30-8, Anti-Freeze Entertainers. 8-8, The Moonlight Minstrels. 9-10, Western Motors Co. programme. 10-11, Anson Week's Mark Hopkins Orchestra. 11 p.m.-12 midnight, Amateur auditions.

KHJ, Los Angeles, Cal. (399.8m)—4-5 p.m., Garden talk. 5-5:30, The Story Man. 5:30-6, Organ recital. 6-6:15, Nightly doings. 6:15-6:45, Dinner music. 6:45-7, World wide news. 7-7:30, Sparton Music hour. 7:30-8, Vocal soloists and orchestra. 8-8, Courtesy programme. 8-10, KHJ Concert Orchestra. 10 p.m.-12 midnight, Biltmore Hotel Orchestra.

KFWM, Oakland, Cal. (236.1m)—1:30-2 p.m., Organ recital. 2:15-3, Musical programme. 5-6, Children's hour, Big Brother Walter. 6-7, Dinner hour. The Croonera. 8-6:30, Watch Tower programme. 6:30-9, Walter McCoy, Melody Boy. 8-10, Variety hour.

KMO, Tacoma, Wash. (254.1m)—6:15-5:30 p.m., Sports review. 5:30-6, M.Y.M.C. programme. 6-7, Wil Wite popular hour. 7-7:30, Late recordings. 7:30-8:30, Popular and classical music.

KPO, San Francisco, Cal. (422.3m)—2:45-4:30 p.m., Coast League baseball game. 4:30-5, Ye Towne Cryer service. 5-6, Children's hour by Big Brother. 6-7, Music by the Reo Wolverines. 7-8, Myrrohl hour. 8 p.m.-13 midnight, National Broadcasting Co. programme.

KOIN, Portland, Ore. (319m)—5:15-6 p.m., Children's programme. 6-7, Heathman Hotel pipe organ. 7-7:15, Suggestions for amusement. 7:15-8, Benson Hotel Orchestra. 8-8, Studio programme. 8:10-10:10, Stage presentations. 10:10-10:30, Frank Taylor, pianist. 10:30 p.m.-12 midnight, C. McKinzy's Oregonians.

KJR, Seattle, Wash. (348.9m)—4-5 p.m., KJR Sirina Trio. 5-6, Red Seal hour. 6-6:30, Old-Time Dance Orchestra. 6:30-7:30, Vic Meyers' dinner concert. 7:30-8, Specialty half hour. 8-9, KJR Sirina Trio. 9-10, Scenario writing contest. 10-11, Vic Meyers' Orchestra. 11-11:15, Late news flashes.

KFOA, Seattle, Wash. (447.5m)—2:45-4:30 p.m., Baseball game. 5:30-6, News items; weather report. 6-7, The Wayside Three. 7-7:30, Radio Movie Club.

KGO, Oakland, Cal. (384.4m)—4:30-7:30 p.m., Hotel St. Francis Concert Orchestra. 6-6:30, Stock reports. 6:30-8:30, News and baseball. 6:30-7, Partisan Quintette. 7-7:30, Agricultural programme. 7:30-8, Partisan Quintette. 8-11, National Broadcast Co. programme.

KFON, Long Beach, Ca. (291.8m)—4-4:15 p.m., Afternoon news. 4:15-4:30, Peggy of the Press. 4:30-5:45, Pixely Wiggly Concert Orchestra. 5:45-7, Adult Radio School. 7-7:30, Fain's Fair of Kids. 7:30-8, Chrysler programme. 8-8:15, Evening news. 8:15-9, Long Beach Municipal Band. 9-9:30, Majestic Ballroom Orchestra. 9:30-11, Wilmington Bowl main event. 11 p.m.-12 midnight, Pacific Coast Club Orchestra.

KFI, Los Angeles, Cal. (468.5m)—9 p.m., Margaret Meatheringham and Coral Tilton, harmony duo. Cliff Gunnine, tenor. Lloyd Munroe, 4. Bernice Merrison, solo pianist. New Nexus, artistic bird warbler. 4:30, Harvard Military Glee Club. 5, Big Brother Bob. 5:30, Nellie Callendar Mills, violinist. 6, KFI Symphonette. 7, Studio programme. 7:30, Henry Starr, blues and ballad. 8-11, National Broadcast Co. programme.

KOMO, Seattle, Wash. (500.1m)—4:5 p.m., Concert Orchestra; Jimmie Riddell. 5:15-6, Fred Lynch; stocks and bonds; news flashes. 6-7, Totem Concert Orchestra. 7-8, Warner Bros. Picture hour. 8-10, National Broadcasting Co. programme. 10-11, Totem Concert Orchestra; news. 11 p.m.-12:30 a.m., Totem Concert Orchestra.

KFWB, Hollywood, Cal. (361.2m)—3:15 p.m., Coast League baseball game. 4:30, Radio travel talks. 5:15, Radio review. 5:45, Town Tattler. 6, Organ recital, Harry Mills. 6:30, Harry Jackson's Entertainers. 7, Kolster Orchestra. 7:30, Musical programme. 9, Programme featuring Charles Beauchamp, tenor, and Concert Orchestra. 10-11, Musical programme.

KFLA, Los Angeles, Cal. (283.3m)—4-7:15 p.m., Classical and popular programme. 7:15-8, Los Angeles Fire Department Orchestra. 8-8, KFLA Concert Quintette. 8:30-9, Goeftus Trio; Billy Barron. 10-11, Eckhart and his Orchestra.

ARION CLUB ENDS ANOTHER YEAR

Mr. George Phillips Re-elected Honorary President at Thirty-Sixth Annual Meeting

Mr. George Phillips was re-elected honorary president of the Arion Club at its thirty-sixth annual meeting on Monday evening. Other officers were elected as follows:

Honorary conductor, Mr. Herbert Kent; honorary assistant conductor, Mr. Frank J. Sehl; honorary secretary, Mr. Frank H. Shandley; financial secretary, Mr. Fred Russell; treasurer, Mr. H. W. Wilders; librarian, Mr. F. Clegg; assistant librarian, Mr. Seymour White.

The music committee comprises Messrs. Herbert Kent, Frank Sehl, P. H. Hughes and Frank Tupman; and the management committee, all the above and Messrs. George Guy, E. Clarke and W. T. H. Frith.

The meeting took place in the club room, Government and Broughton Streets, the president, Mr. George Phillips, in the chair. Proceedings opened with the singing of the club motto, after which the president's address was read and adopted. In this it was noted that the membership of the club had increased from 122 to 324. Mr. Russell, the financial secretary, in commenting on this growth of membership during Mr. Phillips' presidency, remarked that Mr. Phillips had himself been responsible for 119 of the new members.

The report of the secretary, Mr. Charles V. Scrivener, was next read and adopted. Special reference was made to the splendid attendance at rehearsals during the year, the second basses being particularly faithful. Three concerts had been given, the first being in conjunction with the Izard Sisters at the Royal Victoria Theatre, the second with a visiting vocal soloist, the third with member talent only. The club had also broadcasted over CFCT on two occasions, once at the Firemen's Hall, and once at the Capital Theatre in conjunction with Mr. Paul Michelin, organist.

During the year two smokers had been held in the club rooms.

The report of the treasurer, Mr. H. W. Wilders, was read and adopted, showing a satisfactory balance, and the auditor, Mr. D. D. Muir, submitted the auditor's report.

Gratitude was expressed by the honorary conductor, Mr. Kent, to Mrs. Massiah (better remembered by the club members as Miss Mary Izard) for having recommended her sisters to the club for recital purposes. This had been the first time that the club had offered its patrons a concert of this sort, and the results were completely gratifying.

Three old honorary members were welcomed by the president to the meeting—viz., Messrs. Percy Wollaston, Francis F. Fait and R. A. C. Grant; and a former secretary, Mr. V. C. Fawcett, who is now living at Nanaimo.

Votes of thanks were passed, on motion of Mr. D. D. Muir, to the retiring officers, and to the scrutineers. A letter of regret from Rev. F. C. Chapman, at his inability to attend the meeting, was read.

Announcement was made that the club had decided to hold its annual open-air concert on Tuesday, July 31, in front of the Parliament Buildings, with the permission of the Premier. The proceeds of the collection to be taken on this occasion will be given to the Jubilee Hospital.

DOMINION
TODAY
The Star of Stars
Norma Talmadge
—in—
"THE DOVE"
with
GILBERT ROLAND and NOAH BEERY
"Our Gang" Comedy
DOMINION NEWS
The Stage Twice Daily
COUNTESS LAVASKA
SOPRANO
In Song Selections

"Queen o' Diamonds"
Starring Evelyn Brent
Also
"All Aboard"
With Johnny Hines
Nights Adults, 35c; Children, 5c
Matinees, Wednesday and Saturday Adults, 15c; Children, 5c
VARIETY
Next Week:
Harry Langdon in "Long Pants"

Milton Sills In **The Hawk's Nest**
News—Comedy—Orchestral Organ
COLUMBIA
The Family Theatre
Coming Thursday: "SURRENDER"

TONIGHT ATTEND THE BIG
Carnival and Dance

In Honor of the
Pacific Northwest Realtors' Convention

7
Big Attractions
Offering Five Hours Continuous Amusement for
50c

Bathing Beauty Contest
With entries from all the principal cities of the Pacific Northwest.
Grand Frolic
Under the Management of the Dramatic Order of the Knights of Khorassan.
Water Polo
Swimming Races
Diving Contests
Flame Dive
Dancing
Water Sports Begin 8 p.m.
Dancing 9 p.m. to 1 a.m.
Crystal Garden

Double Feature Programme
BILLIE DOVE in The Yellow Lily
Also the Fox Super Comedy Feature
"Married Alive"
Mat. Wed. and Sat., Adults, 15c-25c
Nights, Adults, 25c-35c; Kids, 10c
PLAYHOUSE

Callouses
Quick, safe, sure relief from painful callouses on the feet.
At drug, shoe and dept. stores 35c
Dr Scholl's Zino-pads
Put one on—the pain is gone

TEAMWORK IS NEEDED IN CANADA

Sir Henry Thornton, C.N.R. President, Sees Victoria Advancing Towards Her Ultimate Destiny

VALUE OF TOURIST BUSINESS RELATED

Local Kiwanis Club Told of Plan to Make Railway Independent of Government Assistance in Future

"WHAT we require in Canada today is teamwork and tolerance. We must all pull together. The only message I can give you is to display the same teamwork as a nation, as is shown on any field of sport," Sir Henry Thornton, K.B.E., president of the Canadian National Railways, declared yesterday, in addressing the Victoria Kiwanis Club at its weekly luncheon in the Empress Hotel ballroom. Mr. C. Elwood Watkins, president of the Kiwanis body, presided and introduced the guest.

Sir Henry sketched the enormous agricultural, mineral and manufacturing possibilities of Quebec, Ontario, the Prairie Provinces and British Columbia, and said these resources were scattered over many thousands of miles, from the Atlantic to the Pacific, and from the Great Lakes to Hudson Bay, being developed by about 10,000,000 population, who were served by two transcontinental railway systems. This represented a country in which Canadians lived and in which they were making their development. It was a sound and alluring picture, he stated.

"There are in Canada ample opportunities, potentialities and wealth to satisfy every class, creed, community, province and railroad, but there won't be sufficient to satisfy all of us unless each is satisfied with his legitimate individual share," said the speaker.

SOUNDLY ADVANCING

The speaker declared he was gratified to observe that Victoria was advancing steadily and soundly towards her ultimate destiny. "You have lately completed the grain elevator, and with the abundant crop we will have this year and in future years, I predict the elevator will justify its construction," he said, amid cheers.

That Victoria was particularly designed for purposes of tourist traffic, and manufacturing directly connected with that trade, was the opinion expressed by Sir Henry. He asserted that $75,000,000 was spent last year by tourists in Ontario, and that the money was left behind in that province. If it was calculated how much money was spent yearly by tourists in the whole Dominion of Canada, a stupendous amount of money would be shown.

"The tourist business is not a frivolous business, but one which is profitable, and which we should encourage. We in Canada, and particularly Victorians, who live in such a glorious garden of flowers, should not ignore tourist business," Sir Henry maintained.

THREE NEW VESSELS

Sir Henry said the Canadian National Railways were willing to join hands with the citizens of Victoria in everything that would promote civic development. The company proposed to commence early next year the building of three new and modern vessels to trade along the Pacific Northwest Coast, and which would make calls at Victoria, Vancouver, Prince Rupert and Alaska, and also to generally strengthen the C.N.R. coastwise services, Sir Henry declared, amid cheers. The speaker believed these actions of the Canadian National Railways would mean much to British Columbia's capital city.

The speaker alluded to the splendid increase in the net earnings of the Canadian National Railways, and the company's rise from a point of being a menace to the financial security of the country to a point where it can be considered a rich potential asset to the Dominion.

"I think the people of Canada take a pride in their railway, and are glad to hear of its continued progress," he said.

FINANCIAL REVISION

"We still have a problem before us, that being the revision of our financial structure, and I hope it will be placed before the country next year. We are proposing a plan, the object of which is to relieve the Government of Canada from any future financial responsibility or guarantees respecting the Canadian National Railways. If adopted, it would make the railway independent of Government assistance, and it could then operate on the same basis as a privately owned railroad," Sir Henry asserted.

That policy, if carried into effect, would do as much in preserving the credit of the Dominion and improving the financial condition of Canada as any step he knew of, he declared.

The speaker said he thought the grain crop of Canada this year would reach the figure of 500,000,000 bushels, but believed forecasts would be unwise until the grain was threshed.

PAYS COMPLIMENT

Sir Henry, in concluding, paid a compliment to the Empress Hotel upon the excellence of its luncheon and its service. "The Empress is a great source of joy to those who come here, and it is a great asset to the city of Victoria," he said.

The C.N.R. president was tendered a flattering reception by the Kiwanians and a large number of visitors from American points, and his discourse was frequently punctuated by applause.

Cowichan Lake Direct Service—Motor coach leaves Victoria, Point Ellice Station, 9 a.m. daily except Sunday.

"LADY BETTY"

By JOHN L. CARTER

Author of "The Cinema Girl," "Peggie the Aeronaut," Etc.

SYNOPSIS

Jimmy Weston is successful in rescuing a girl on a runaway horse. To his surprise he finds the girl is Lady Betty Alister, his childhood's playmate, who had refused his offer of marriage a year before. Jimmy is an art student, and on refusing to go into his father's business, was cut off without a shilling, and is now "down and out." Betty confesses her love for Jimmy—her only reason for refusing him a year before being that her father, Lord Alister, said Jimmy had to make his way in the world before he would give his consent.

Jimmy refuses Betty's offer of help, and says she can never marry him now, but Betty returns home happy in her knowledge of their love for each other.

CHAPTER II.

The following day Lady Betty met her father in town for lunch at the "Savoy."

"Father, you remember Jimmy Weston?" she began.

"Jimmy Weston? Of course I do. He's gone to the bad, so I hear," said Lord Alister frowning.

"No, father," she protested, "he didn't go to the bad, all he wanted was to be allowed to earn his living by his art."

"What makes you mention him?" enquired Lord Alister.

"He's starving," she said. "I want you to help him."

Lord Alister frowned disapprovingly at seeing her anxiety.

"But surely his father should know him better than we do!" he protested. "He cast him off—no doubt for a very good reason."

"A very good reason!" cried Lady Betty indignantly. "Just because Jimmy refused to go into the business!"

"The lad was a fool not to go into the business," said Lord Alister. "Art doesn't pay."

"Money isn't everything," she protested. "Jimmy is a genius, he will make his way in the end."

"Has he asked you to help him?" he said, frowning.

"Indeed he hasn't!" protested Lady Betty, flushing for Jimmy. "He's not that sort. He refused even to tell me where he lives. Oh! do please help him, daddy!" she pleaded.

"What can I do?" objected Lord Alister.

"It would be so easy for you to help him, in a way that he would accept. With all your periodicals, you could give him quite a lot of illustrating work."

"Ah, well! I suppose you must have your way," sighed Lord Alister. "Tell him to send me some specimens of his black-and-white work, and if it is average, I'll see what I can do."

"Average!" cried Lady Betty, indignantly. "But you are an old dear! I shan't forget how good you've been."

Then, free from care, she began to look about her.

Soon her eyes fixed on a strikingly beautiful, foreign - looking girl, with a complexion like old ivory, and eyes that seemed to be almost green under the dark brows, sitting at a table some distance away.

"Oh, father!" she whispered. "Look at that wonderful woman!"

Lord Alister turned and looked, and as he did so his jaw dropped, and he went a shade paler.

"My God!" he muttered.

Lady Betty thought that it was really the woman's appearance that had caused his excitment.

"Isn't she wonderful!" she exclaimed.

Certainly the woman made a striking picture, as she sat eating her lunch alone. Her features were classical and regular, with a curious blending of strength and sensuousness that was more than enough to make one look at her twice. She was typically Italian, though her olive skin had escaped any suspicion of sallowness. But what most fixed Lady Betty's attention were those steady mysterious eyes.

"How old should you think she is?" asked Lady Betty when her father turned back to his lunch.

"What's that?" he said absently. He had been busy with his own train of thoughts.

"Is she Spanish do you think, dad?" she pressed.

"Spanish? No, Italian," he said. Then he added thoughtfully, "I wonder what has brought her over here!"

"You know her!" cried Lady Betty. Oh, who is she?"

There was not much to be known about anybody, who was anybody, that Lord Alister did not know. That was one of the privileges, and one of the anxieties, of the editor of such a mighty, history-making paper, as The Daily Post. As a matter of fact, he had had news concerning this woman only that very morning.

"That is Madame Bovier, the woman who engineered the recent Communist outbreak in Chicago," he told her. "She left Russia when things got too hot for her there, and settled for a time in Paris. She is absolutely unscrupulous and is the leader of the most pernicious and powerful secret revolutionary society in the world. "The League of Freedom" they call it, though it is really a crime organization hiding behind socialistic propaganda. I think, however, that my leaders in The Daily Post have done a good deal to discredit her and her scheme."

"But she seems so young!" said Lady Betty.

"Yes, it is hard to believe that that pretty little woman is the power that moves this terrible international organization," he said.

"But, if she is such a terrible woman, why don't they arrest her?" asked Betty.

Lord Alister smiled. Betty was still very young he thought.

"She uses catspaws when there is anything practical to be done," he said. "Men fall in love with her and she uses them as tools."

Lady Betty nodded; this woman was just the kind to enslave men.

"Do you know any more about her?" she asked eagerly.

"I learnt this morning, that she had closed her Paris house, but my correspondent had not found out her destination." Then he said musingly, "I wonder if I could get an interview?"

"There speaks the journalist!" cried Lady Betty. "I suppose it would be a smart coup if you did?"

"I would give fifty pounds for a column of the right stuff," he said with a smile." Are you ready, dear?"

On their way out they had to pass Madame Bovier's table, and as they approached the woman looked at Lady Betty with considerable interest.

Their eyes met. Madame Bovier smiled faintly. It was just a little look of interest or approval, that could not be taken as any sort of greeting. Then she transferred her glance to Lord Alister who followed, and gave him a frigid bow. And then they passed on.

"She recognized you?" said Lady Betty excitedly, as soon as they reached the pavement. "Oh! Isn't she lovely?"

But it was not of Madame Bovier's beauty that Lord Alister was thinking. Her eyes had challenged him. He never doubted that she was over in England for no good purpose; and she was equally in no doubt as to his attitude. Yes, he would do his utmost, through his newspaper, to expose her real intentions; and so render her powerless. But it was going to be a struggle, and who could say which of them was going to win?

(To Be Continued)

Leads Air Force Band On Canadian Tour

FLIGHT-LIEUT. AMERS

Under whose command the Royal Air Force Band is making a three months' tour in Canada.

INSTRUCTIVE DISPLAY HELD

Baby Rabbit Show Conducted Under Auspices of Rabbit Breeders' Association

Although the entries were small, the Baby Rabbit Show held by the British Columbia Provincial Rabbit Breeders' Association at the Y. M. C. A. last night was both interesting and instructive.

The rabbits were all three months or younger, and Judge Woolley placed the awards as follows:

Angora Buck—1, Mrs. Jones.

White Beveren Buck—1, Mrs. French.

White Beveren Doe—1 and 2, Mrs. French.

Chinchilla Doe—1 and 2, Ian Jack.

Black Flemish Doe—2, W. G. Bird.

Blue Flemish Buck—1, W. G. Bird.

Blue Flemish Doe—1, W. G. Bird.

Natural Grey Flemish Buck—2, W. G. Bird.

Natural Grey Flemish Doe—2, W. G. Bird.

A special prize, donated by Judge Woolley for the best conditioned rabbit, was won by a Blue Flemish Doe owned by Mr. W. G. Bird.

After judging, Mr. Woolley gave a short lecture on rabbit raising.

PAPER MILL COMPANY BUYS BRITISH PAPERS

LONDON, July 17.—The Inveresk Paper Company, with mills at Musselburgh, Midlothian, have purchased a controlling interest in The Daily Chronicle Investment Corporation, Ltd., which controls The London Daily Chronicle, The London Sunday News, The Edinburgh Evening News, The Yorkshire Evening News and the Doncaster Gazette.

The purchasers intend to continue the same policy which has characterized these five papers in the past. They will continue to support the Liberal party in close association with the other northern Liberal newspapers which the Inveresk Company owns, including the Lancashire Daily Post and allied papers at Preston, Blackburn and Burnley.

Boy Shot By Friend

SOUTH VANCOUVER, July 17.—Suffering from a revolver shot wound in his breast, allegedly inflicted at noon today by his chum, John Henderson, aged thirteen, is in hospital in a serious condition. His chum, Charles Martin, aged fourteen, disappeared after the shooting and is being sought by police.

AT ALMOST 70, WINS $1,000 PHYSICAL CULTURE FIRST PRIZE

Can youth alone be physically perfect? No, physical perfection can be attained at any age. Dr. Jackson, a dying old man at fifty, learned how to live properly and at sixty-five captured the $1,000 Physical Culture first prize, from all comers. He tells how in his 428-page book, "HOW TO BE ALWAYS WELL." It was largely due to living entirely upon Roman Meal for two whole years.

Roman Meal is alkali-forming, and thus it keeps our blood alkaline, as it must be if we are to be well. Civilization's foods are acid-forming. Roman Meal corrects the acids formed in our blood and keeps us well.

Dr. Jackson was dying from "acidosis" at fifty. Roman Meal normalized his acid blood and will do so for you. Write for his new uncooked Roman Meal recipe and a copy of his free booklet, "HOW TO KEEP WELL," to Dr. Robert G. Jackson, 315 Vine Ave., Toronto (9), Ont. (Advt.)

TODAY!

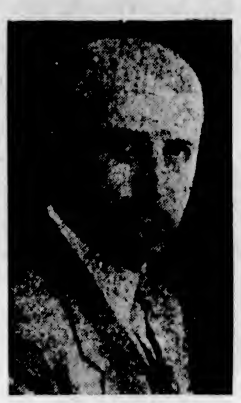

James H. Beatty

Reginald Hayward

Vote the Straight Conservative

Joshua Hinchliffe

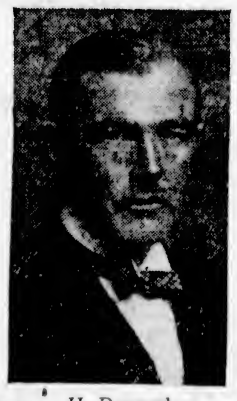

H. Despard Twigg

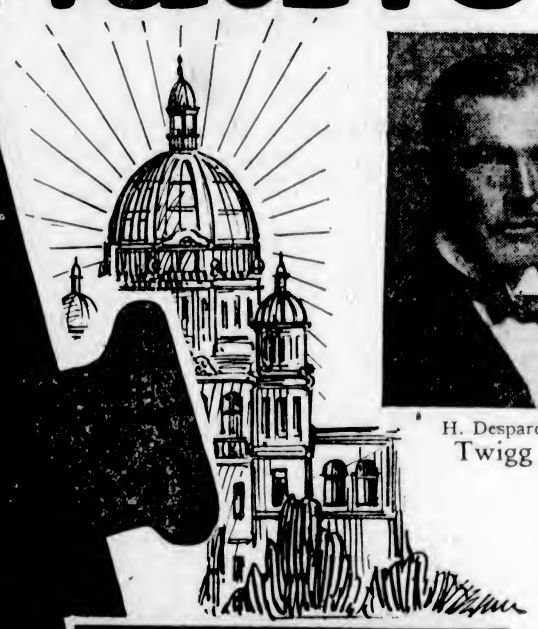

Beatty Hayward Hinchliffe Twigg

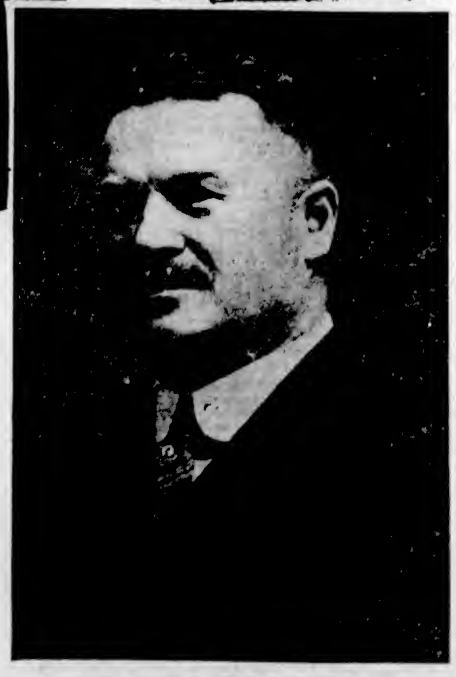

HON. SIMON FRASER TOLMIE

LATEST SPORT THE WORLD OVER

Beck's Homer Hoists Chicago Into Second Position in National

Cubs Win Eighth Straight to Displace New York Giants—Cards and Pirates Win—Yanks on Top Again—Athletics Down Tigers

CHICAGO, July 17.—Clyde Beck's homer with the bases loaded in the fifth inning broke up a hurling duel between Charlie Root and Jimmie Ring at Chicago, and the Cubs defeated Philadelphia, 4-3, for their fifth straight victory over the Phillies. The win also stretched the Cubs' winning streak to eight games.

	R.	H.	E.
Philadelphia	3	6	2
Chicago	4	5	0

Batteries—Ring and Lerian; Root and Hartnett.

109 Double Killings

CINCINNATI, July 17.—Cincinnati won the final game of the series with New York, 5-4, saving itself from four straight defeats. The home team came out of its batting slump and knocked Bill Walker from the box in the first inning. The Giants threatened in the ninth, but a double play saved the day. It was the one hundred and ninth double killing of the season for the Reds.

	R.	H.	E.
New York	4	10	1
Cincinnati	5	12	3

Batteries—Walker, Aldridge, Falkner and Hogan; Luque and Picinich.

Pirates Gain More Booty

PITTSBURGH, July 17.—Pittsburgh swelled its victories to eight straight by winning the third game of the series with Boston, 7-6, here today. The Braves had the tieing and winning runs on the sacks, but neither Sisler nor Hornsby was able to help out in the crisis.

	R.	H.	E.
Boston	6	11	0
Pittsburgh	7	14	3

Batteries — R. Smith, Cooney, Greenfield and Spohrer; Hills, Fussell and Hargrave.

Vance Knocked Out

ST. LOUIS, July 17.—The Cards earned an even break on their four-game series against Brooklyn by knocking Dazzy Vance from the box at St. Louis to win the final clash, 7-1. Vance lasted for five innings, in which time he gave nine hits and five runs.

	R.	H.	E.
Brooklyn	1	7	0
St. Louis	7	13	0

Batteries—Vance, Elliott and Deberry; Haines and Smith.

AMERICAN LEAGUE

NEW YORK, July 17. — The Yankees made it five straight over Cleveland by taking the final game of the series here today, 4-2. Shealy, one of Huggins pitching youngsters, kept the Cleveland hits well scattered and help his own cause along with a homer in the second.

	R.	H.	E.
Cleveland	2	11	2
New York	4	11	2

Batteries: Uhle and Sewell; Shealy and Collins.

Red Sox Come to Life

BOSTON, July 7.—After losing four straight the Red Sox came out of their slump in the first inning to drive in six runs, and knocked Adkins, of Chicago, out of the box at Boston, and eventually won 9-6. Macfayden weakened in the eighth and Morris finished the game, holding the White Sox hitless.

	R.	H.	E.
Chicago	6	11	3
Boston	9	13	2

Batteries: Adkins and Berry, McCurdy; Macfayden, Cox and Hoffman.

Grove in Form

PHILADELPHIA, July 17.—Grove fanned eight Detroit batters and won his eleventh game of the season by pitching the Athletics to a 6-2 triumph over the Tigers. Mickey Cochrane starred in the attack with two triples and a two-bagger, that drove in three runs. Ty Cobb hit two singles, a double, drew a pass, and scored three runs against his old teammates.

	R.	H.	E.
Detroit	2	10	0
Philadelphia	6	11	2

Batteries: Holloway, Smith and Woodall; Grove and Cochrane.

Senators Lose Fourth

WASHINGTON, July 17.—Stewart held Washington to six hits and St. Louis won its fourth straight game from the Senators at 5-0, sweeping the series. Braxton, Washington pitcher, contributed to his own defeat by two errors.

	R.	H.	E.
St. Louis	5	8	0
Washington	0	6	2

Batteries: Stewart and Chang; Braxton, Marberry and Ruel.

COAST LEAGUE

LOS ANGELES, July 17.—A triple play figured in Hollywood's 5-4 victory over San Francisco in the series opening game here today. With two Seals on base in the third innings, Pinelli hit a hot liner into Holley's hands, Holly threw to Kerr, who nailed Johnson. Kerr released the ball to Heath at first, putting out Jacobs. The seventh inning saw Hollywood score two runs and Pinelli sent to the showers. He was banished as a result of an argument over a close play.

	R.	H.	E.
San Francisco	4	11	0
Hollywood	5	9	1

Batteries—Jacobs and Vargas; Sprinz; Kinney, Fullerton and Bassler.

Homer Wins Game

SACRAMENTO, July 17.—A homer by Earl Sheely to start the seventh was necessary to give Sacramento a 7-6 victory over Seattle here today. The Indians overcame a five-run lead to tie the count in the seventh, but lost out with the big first sacker's wallop over the left field fence. Kallio, Kunz and Keating were pitted against the Tribe, the latter getting the victory. Teachout relieved Wilson for Seattle.

	R.	H.	E.
Seattle	6	10	3
Sacramento	7	11	1

Batteries—Wilson, Teachout and Borreani; Kallio, Kunz, Keating and Severid.

Angels Nose Out Bells

SAN FRANCISCO, July 17.—Los Angeles nosed out the Missions 2-1 in the opening game of this week's series. The teams batted on even terms until the sixth when the Angels put over their tallies, one being a homer by Berger. The Missions outhit the visitors 11 to 8, but Plitt kept the locals' safeties well scattered.

	R.	H.	E.
Los Angeles	2	8	1
Missions	1	11	2

Batteries—Plitt and Warren; Pillette and Whitney, Brenzel.

Oaks Trounce Beavers

OAKLAND, July 17.—Oakland defeated Portland, 8-3, today in the first game of the series. An assortment of timely hits and the steady pitching of Craghead, youthful righthander, vanquished the visitors. The Oaks tied the count in the second and went into the lead in the fourth. Jimmy Reese, Oaks' second sacker, hit safely four times at bat, one being a homer.

	R.	H.	E.
Portland	3	9	1
Oakland	8	12	2

Batteries—Ortman and Rego; Craghead and Lombardi.

COBB GETS THREE HITS AND CLIMBS

"Georgia Peach" Furnishes the Fireworks in "Big Six"—Frisch in Hospital

Ty Cobb furnished the fireworks for the "Big Six" yesterday with two singles and a double in an afternoon, which saw every active member of the circuit get at least one safety. Frank Frisch, the most injured player in the National League this season, entered a St. Louis hospital to let a torn leg muscle heal. Cobb's activities in Philadelphia played a big part in the victory of the Athletics over the Tigers, and boosted the "Georgia Peach's" average to .328. Another such afternoon would send Cobb into third place ahead of Frisch, who doubtless will be out for another ten days.

TY COBB

The standing to date:

	G	AB	R.	H.	Pct.
Hornsby, Braves	76	266	57	106	.398
P. Waner, Pirates	80	314	67	116	.369
Frisch, Cardinals	80	309	64	112	.330
Cobb, Athletics	81	329	69	108	.328
Ruth, Yankees	76	297	91	93	.313
Heilmann, Tigers	81	306	43	91	.298

Pennant Progress

NATIONAL LEAGUE

	W.	L.	Pct.
St. Louis	55	32	.632
Chicago	52	37	.584
New York	46	34	.575
Cincinnati	48	38	.558
Brooklyn	44	38	.537
Pittsburgh	40	40	.500
Boston	24	55	.304
Philadelphia	21	56	.273

AMERICAN LEAGUE

	W.	L.	Pct.
New York	63	23	.733
Philadelphia	50	36	.581
St. Louis	47	41	.534
Chicago	41	46	.471
Cleveland	38	49	.437
Washington	36	50	.419
Boston	34	49	.410
Detroit	34	50	.405

COAST LEAGUE

	W.	L.	Pct.
Hollywood	12	3	.800
Sacramento	11	5	.688
San Francisco	8	8	.500
Los Angeles	8	8	.500
Missions	7	9	.438
Seattle	6	9	.400
Oakland	6	10	.375
Portland	6	10	.375

EVERETT COMING FOR TWIN BILL

American Ball Team Will Be Here Saturday for Two Games With Victoria Capitals

Victoria Capitals will meet Everett, Wash., in a double-header baseball fixture at the Royal Athletic Park on Saturday. The first game will be played at 2:30 o'clock and the second at 6 o'clock.

Jimmy Dangerfield is expected to start in the matinee attraction, while either Dan Lidstone of Ray Parfitt will work on the mound in the nightcap.

On Sunday the Capitals will journey to Chemainus to meet the lumbermen in a Vancouver Island League fixture.

Keeting Expensive To New York Rangers

TORONTO, Ont., July 17.—The New York Rangers, world's professional hockey champions, gave $10,000 and one player for Butch Keeting, forward of the Toronto Maple Leafs, of the National Hockey League, it was announced yesterday at the annual meeting of the Toronto club. The player, who will come to Toronto, is Alex Gray, substitute forward.

THE NEW ZEALAND BLACKSMITH — By Ripley

Walter Hagen Talks It Over

Carefulness and Concentration Won His British Open Title This Year, Champion Says.

By WALTER HAGEN
British Open Golf Champion, American Professional Champion.
(Copyright, 1928, in all Countries by North American Newspaper Alliance.)

The funniest wise crack I heard at the British open championship came from Tom Webster, cartoonist of The London Daily Mail.

Walter Hagen

"We have fine golf courses over here," he said, "but the trouble is we don't seem to have the players to fit them."

I hope nobody will attribute this to me because if I ever tried to say the right thing at all times it was during my visit in England. And I got on well.

Tom's remark was funny, but not exactly accurate. They do have many fine golfers in Great Britain, but our boys have been lucky enough and skilful enough to beat them in their open championship in recent years.

I credit my win at Sandwich to carefulness and concentration more than anything else. When I walked into the players' lounge after I had finished in 292, and looked like the winner, Ted Ray, Harry Vardon, James Braid, J. H. Taylor and others of the old school were there and congratulated me. Ted said I had won with my head.

He told the players it was not because I did this or that, hit the ball any better, but because I had used my head all the time. It is true that I never played a championship where I felt less sure of my strokes. I didn't feel at any time that I was master of a single club.

MADE THREE RESOLUTIONS

I determined on three things; to keep my tee shots in the fairways, not to allow an error to cost me more than one stroke, and never to take three putts.

I was swinging the clubs all over the place at times, changing my style in the middle of rounds. I suppose my elbows, my knees and the rest of my body was never technically correct, but I was sure concentrating on the ball and making it behave.

In four rounds I was only in one trap off the tee, and off the fairway three times. I never lost more than one stroke because of an error, which is seen by the fact that in four rounds I never took a single six, and only twice, on very fast and undulating greens, did I take three putts. I remember distinctly at the fourteenth hole, the Suez, in the last round. I finally found myself with a five-foot putt for a five, and I remember that up to that point I had not taken a six. This made me concentrate just a little harder, and I holed it.

I took 129 putts for the four rounds, quite a bit better than an average of two per green. I can honestly say I concentrated on every one of the 292 strokes with all I had. I made several errors, but never permitted one of these to cost me more than one shot. I am perfectly willing to lost a stroke for every error, but not two. Of course, often I got out of errors without losing a stroke, but that is fortunate and cannot be depended upon.

To my mind, Gene Sarazen lost the championship as much through anger as anything else. At the fourteenth hole his drive was in the rough and he took wood, evidently intending to get home in two, or close up. He missed this stroke, the ball going only a few yards. He seemed upset and hit again quickly at the ball with the same club and drove it into the far bank of the Suez. He finally had to hole a good putt for a seven.

Outside that one lapse Gene played determined golf, and made a grand effort to catch me in the last round. I realize it is difficult to concentrate on every shot for four rounds, and never to become a little peeved and do something carelessly as a result. But the competition is getting so keen that no man can afford to lost a single stroke through carelessness or anger.

I have lost my temper in more than one championship, even if the public is of the opinion I never become disturbed. I have hit careless strokes, and it has cost me a great deal, but the last British Open was one championship in which I was complete master of myself on every shot, even if I wasn't master of any of the clubs. Care and concentration won for me.

GREAT BRITAIN WINS BIG SHOOT

Capture Empire Trophy With Fine Score—Two Local Shots Do Well for Canadian Team

BISLEY CAMP, July 17.—Great Britain's team won the Empire trophy today with a score of 2,203 points out of a possible 2,400. Australia was second with 2,186; India third with 2,174, and Canada last with 2,156.

The match took two days, immediately following the N.R.A. meeting. Today's shooting was at 800, 900 and 1,000 yards, where yesterday's was 300, 500 and 600.

The Empire match was last held in 1924, when Australia won and Canada was fourth. Canada has never won the match, which was first fired in 1907 at Sydney, Australia.

Great Britain has won the match four times; Australia, the other four events.

Individual Canadian scores at 800, 900 and 1,000 yards total:

C. S. M. Emslie	48	49	44	—141
Major Richardson	48	44	40	—132
C. S. M. Hawkins	49	45	42	—136
Sgt.-Major Kiddie	48	47	36	—131
Lieut. D. Burke	45	43	45	—133
Lieut. Bishop, Ottawa	49	48	43	—140
Pte. T. R. Davies	48	44	45	—137

Total match scores out of a possible 300: Emslie, 277; Major Richardson, 269; Hawkins, 267; Kiddie, 268; Burke, 264; Burton, 267; Bishop, 269; Davies, 275.

INTERPROVINCE GOLF TOURNEY PLAN COMPLETE

TORONTO, July 17.—Officials of the Royal Canadian Golf Association have completed arrangements for the interprovincial championship of Canada, to be held on the course of the Royal Montreal Club on August 11. His Excellency, Viscount Willingdon, Governor-General, has donated a trophy to be known as the interprovincial challenge cup, which will be presented to the winning team. His Excellency has consented to attend and present the cup personally. Teams of four players from each province are expected to compete, and the match will consist of thirty-six holes, medal play. The team scoring the lowest aggregate score will be the winner.

For the purposes of the competition, the Maritimes will be considered a province.

FOLEY TO MEET KID ROY TONIGHT

Vancouver Featherweight Will Take on Canadian Champion in Title Go at Montreal

MONTREAL, July 17.—A new departure in the arrangements for handling boxing matches in Montreal has been made by the Athletic Commission on the eve of the battle between Leo "Kid" Roy and Vic Foley, Vancouver, here Wednesday night for Roy's Canadian featherweight crown.

The commission met yesterday, named all the officials in connection with the event, but declined to reveal the names. All referees of the commission have been summoned to appear, ready for work on Wednesday night, but none of them will know who is going to officiate until the fighters enter the ring. The same procedure will follow with the judges. Roy and Foley finished their training yesterday and are resting today.

Three Victoria Athletes Are in Jubilee Hospital

Hospitals are usually good places to stay away from, but right now the Royal Jubilee appears to be a popular resort, for three of Victoria's athletes. A visit to that institution yesterday revealed that Billy Kennedy, Claude Belcher and Jack Elder were patients there. There may be more, but that is all the writer saw.

Billy Kennedy, sculler extraordinary, and stroke of the famous J.B.A.A. Big Four, was deprived of a trip to Portland due to Old Man "Flu" butting in and stopping his sculling days for a couple of weeks. Billy sighed deeply when seen at the hospital, and was deeply depressed at being unable to make the trip South. He regained his usual cheerful smile, however, as a charming white-clad figure entered with a glass of orange juice to help sooth his ruffled self. Billy expects to be out about Saturday.

Claude Belcher, elongated policeman, who also throws a wicked ball and bat for the Westholme Hotel baseball team, and who also knows quite a bit about ice hockey, as fans know, has been in for two weeks suffering from stomach trouble. Like Kennedy, Belcher is chafing at his inability to get out and "rock" the horsehide, but it will be two weeks more before he will be allowed out.

Last, but not least, is Jack Elder, "Bounding Basque" of Victoria Capitals ice hockey team. Jack tried on Alex. Straith's shoes in goal a couple of times, and filled them very well indeed. He tried to stop a cable at one of the logging camps with his hip, but found it not quite so pliable as a hockey puck, and his hip was broken. He will be a patient there for another month.

KINGSTON STREET TENNIS TOURNEY TO OPEN JULY 21

The "B" team of the Kingston Street Tennis Club entertained the Hillcrest Tennis Club last Sunday. A number of close and interesting matches were witnessed during the afternoon, Kingston Street team winning by a decided margin.

The annual scratch and handicap club tournament will be held from Saturday, July 21, to Saturday, July 28. All entries must be in by Thursday, July 19, 6.30 p.m. This tournament is always the most popular club tournament of the year and a large entry list has already been received.

Birdies and Eagles Not Good Enough For This Golfer

OLYMPIA, Wash., July 17.—Golfers may boast of their birdies and eagles, but Frank Jennings, Olympia, can go them one better. He "scored" an owl on one of the local courses when one of his slices picked the night bird as he sat perched in a tree to the right of the fairway. Jennings exhibited the owl in the clubhouse.

MOOSE JAW PRO WINS GOLF TITLE

Tom McGrath Captures Western Honors — Carson McWilliams Slips on Second Round

EDMONTON, July 17.—Practically unheralded, Tom McGrath, professional of the Citizens Club, Moose Jaw, flashed across the sports horizon today to annex the Western Canada golf championship from a selected field of some of the country's premier golfers. His aggregate score of 150, made up on successive scores of 75, gave him a lead of three strokes over his nearest competitors, Jimmy Rimmer, professional at Jasper Park, Alberta, and Joe Pryke, professional of the Edmonton Country Club.

The consistency of performance shown by the new champion, also branded him a real threat for the professional title, the third round of which will be played tomorrow.

In the forefront of the amateur contingent was J. Leslie Bell, Calgary, who, despite a sequence of bad breaks, amassed a steady thirty-six hole score of 154, one stroke better than J. Shaw, Edmonton. The McWilliams brothers, Gordon and Carson, the former of Calgary and the latter representing a Winnipeg club, turned in the same aggregate figures, 157.

Of the fourteen remaining professionals who competed in the opening event, Joe Land, of Winnipeg, came through with a count of 155. To his score of 75 yesterday, he added an 80 in the second round, which was replete with misfortunes.

C. H. Perkins, Vancouver, also found the course far from easy to conquer. He dashed a promising start at 75 by crowding in an 83 today, with the majority of the extra strokes listed as "missed putts." This was a common complaint with the championship aspirants. The greens were exceedingly fast, and the undulating nature of their layout resulted in widespread grief.

WEDNESDAY CRICKET

Tillicums Drawn Against T. & V.'s Today—Bays Play the Five C's

Two matches are scheduled for today in the Wednesday Cricket League. The Tillicums will play the T. & V.'s at Beacon Hill, and the Hudson's Bay team will play the Five C's at the Jubilee Hospital. It is not expected that today's play will make any difference in the league standing. The Tillicums are in the lead with five wins and one loss, the Five C's are next with four wins and two losses.

Teams announced to represent their respective clubs are:

Five C's—C. E. Quainton, E. H. Quainton, A. H. Adams, R. A. Willcox, L. W. Vaughan, E. Cox, C. M. Galt, A. J. Darcus, H. F. Hewett, E. Butterworth and J. Payne.

Tillicums — Heinekcy, Fletcher, Johnstone, Lea, Freeman, Booth, Taylor, Blythman, Tickle, Turner and Barclay.

T. & V.'s—E. Verrall, N. Wilkinson, W. Wilkinson, F. Barber-Starkey, A. Scaife, G. Austin, B. Phillips, A. Donaldson, A. Barber, J. Fisher and G. Halket.

Hudson's Bay—Davidson, Haines, Shrimpton, Sparks, Hanson, Oakman, Adams, Harrison, Baker, Shipway and McKenzie.

Western Tennis Tourney Will Have Large Entry

Many Victorians Will Play in West Championship Matches at Vancouver Next Week—South Sending Strong Contingent

VANCOUVER, July 17.—Judging by the early entry list, the first official holding of the Western Canada (grass court) tennis championships, to be played on the Vancouver L.T.C. courts the week of July 23, will rival in point of interest anything staged on the Sixteenth Avenue grounds in the past. Secretary E. J. H. Cardinall, of the Vancouver club, announces that reserved seats are being taken up rapidly, and may be secured from his office at 57 Arcade Building. Entries are now being taken, and will be received at any of the sporting goods stores or at Mr. Cardinall's office until Thursday, July 19, at 6 p.m.

All of the first string players in Vancouver and Victoria will be among the starters, but in addition a fine array of talent, much of which has been playing the P.N.W. circuit, will be here from California and Seattle.

John Risso, one-armed sensation of California, will come here from Seattle, where he plays in the Washington state championships next week. He is a British Columbia champion and ranks No. 7 in the Golden State. Peck Griffin, for many years United States national champion in the doubles with "Little Bill" Johnston, has filed his entry, and he hopes to induce Johnston to come along too. Ray Casey's announced intention of being here for the big event was recently published.

HARRISON TO PLAY

Bradshaw Harrison, tourist tennis star, ranking No. 3 in California, will come up from Seattle with Sherman Lockwood and Stan Almquist. In addition there will be Joe Coughlin, junior champion of California; Sherman Chickering, of San Francisco, and Bob Hastings, of Los Angeles. Sid Smith will team up with Almquist in the doubles again, after their recent victory in the British Columbia clay court event.

Victoria will send over its first string players, including Marsh Gordon, McCallum, Bud Hocking, Radford and others of the younger set who are coming along very rapidly.

Seattle will send over Leon de Turenne, finalist with Jack Wright in the national singles last year, Howard and Windy Langlie, Karl Betz, former Saskatchewan champion, Lloyd Nordstrum and Henry Prussoff, star juniors, and Danny Lewis, while Wally Scott, of Tacoma, always a danger in any tourney, will be up from Tacoma.

The California contingent will include five ladies not seen in action here before. Josephine Cruikshanks ranks No. 6 in that state, Ethel Burkhardt is No. 7, and Golda Meyer Gross No. 8. Marion Hunt is Pacific Coast and California State girls' champion and San Francisco Bay Counties junior champion. Elizabeth Wiel, of Menlo, Cal., is another entry.

CANOEING WITH THE WHITE MAN

In 1880 nine young men, with the love of paddling in their hearts, met in an upper room of the old Rossin House, now the Prince George Hotel Toronto, and formed what is now known as the Toronto Canoe Club, one of the premier canoe clubs in the Dominion. This club was probably the first to foster canoe racing in what we know as the "Peterboro Canoe." The Toronto association has been outstanding in winning canoeing events on the American continent. From the year 1906 to 1924, inclusive, this club won forty-nine championship events, a number far in excess of that of any other club belonging to the association, and from 1907 to 1914, inclusive, won the grand aggregate. Other outstanding canoe clubs in Canada have been the Parkdale and Humber, of Toronto; the Ottawa, Montreal, Hamilton, Lachine, Winnipeg and Victoria clubs located in the named cities.

When the old Victoria Canoe Club was formed in 1893, automobiles were few and canoeing prospered in these waters. The original site of the club was near "Dan McIntosh" boathouse at the James Bay Bridge, which is now the Causeway. The boathouse was afterwards moored in front of Pendray's residence on Belleville Street.

Probably the credit for the formation of this canoeing association should go to Mr. T. S. Gore, the late W. S. Gore, Charles Godson, Col. W. J. H. Holmes and Mr. Brammer, who, I believe, was the first secretary.

SOME NOTED PADDLERS

Canoeing on the Coast never reached the peak of perfection as it has in Eastern Canada, but previous to the introduction of automobiles and golf on such a large scale as it stands today, Victoria developed many outstanding paddlers who competed in the various aquatic events on the Coast. Some of the noted paddlers produced in Victoria have been, Foster Maudsley and Arthur Gore, who used to paddle tandem; Henry MacAulay, now in Vancouver; Max Heap and Tom Patton, now a resident of Mexico. One still hears favorable comment of that wonderful doubles produced in Gore and Patton, who won many trophies for Victoria. All of the above-mentioned paddlers wore the colors of the Canoe Club.

The J.B.A.A. was always well to the fore in the race meets, outstanding paddlers being the Watson Bros. Tom and George; the late J. H. Austin, His Worship Mayor Carl Pendray and Russell Ross.

About twenty years ago the J.B.A.A. absorbed the Victoria Canoe Club, and the original boathouse is still in use by this premier athletic club at the Gorge.

HEALTHY EXERCISE

Paddling is one of the healthiest exercises for both young and old but more particularly to the young man, as it builds him up physically more especially if he joins a club for the training class for paddling. He learns discipline and self control; he acquires the right amount of physical development to ensure health, and the determination to carry on under the most strenuous conditions; he learns to lose with the spirit of true sport, forms friendships which last through life, and above all, in spite of grilling and hard work at practice and regattas, he enjoys every minute of it and, possessing the true club spirit, he feels that he has something to strive for to maintain and beat if possible the records achieved by members in other years.

The enjoyment of paddling is by no means confined to racing, nor to the male sex only, nor to the youth, for both young and old, irrespective of sex, can and should take advantage of this clean, healthful outdoor exercise. Another reason why canoeing should prove popular is that not only for pleasure, but for racing also, both ladies and gentlemen can participate together in the different events.

VICTORIA IDEAL SPOT

Right here in Victoria we have every advantage in favor of the canoeist. The Gorge, one of the most beautiful natural spots on the American continent, affords every inducement to the paddler, and with the numerous lakes and bays and various waterways of which this wonderful Island of ours is noted, we are not taking advantage of this sport as we should, and it is my only desire in writing these series of articles that greater interest will be created, and that the general public will not only try canoeing for their own health's sake, but will give greater support to the various regattas and water carnivals held during the Summer months in British Columbia.

Next—"How to Handle a Canoe."

Moriarty at Bat

Detroit Manager Says Batting and Pitching Slump of Yankees Proof That Little Can Be Taken For Granted in Baseball

By GEORGE MORIARTY
Manager of the Detroit Baseball Club
(Copyright, 1928, in all countries by North American Newspaper Alliance.)

The batting and pitching slump of the Yankees is the latest proof that little can be taken for granted in baseball.

Critics throughout the country believe the New York stalwarts the super-aggregation of all time, so when they meet two or three successive defeats the baseball world is agog.

A glance back through the early part of this month shows the Huggins clan batting at the lowly gait of .261 over a stretch of ten games, and in the same period only Pennock and Hoyt were able to finish their games.

For the last two years the Yankees have enjoyed a romping lead of ten to twelve games after each race was fairly started. These tremendous margins have given them a sense of superiority, yet their supreme confidence has been at least temporarily disturbed by the failure of their sluggers and pitchers to maintain a dominant pace.

St. Louis and Detroit played the Yankees to a standstill at the Yankee Stadium. I have always contended that superior pitching rather than top-heavy batting breeds confidence in a ball club. The Yankees are the one exception. Their mauling activities spur their pitchers to greater heights, and their recent batting slump seems to substantiate this belief.

SHOCKER CRAFTIEST

Urban Shocker, who parted from the Yankees a few weeks ago, has been the craftiest spitball pitcher of the entire flock, though not a greater spitball pitcher than Ed. Walsh. Walsh, in his prime, commanded the most potent damp fling of them all, and was exceptionally clever in keeping the delivery just above the batsman's knees. Shocker has lacked the wicked break Walsh was able to give, because he kept his spitter fairly high. But, nevertheless, it has been difficult to hit.

While other spitball pitchers put on the last ounce to get out of the hole, Shocker always depended much upon his wits. Strangely, he did not resort to the wet fling as often as popularly supposed. His general plan of defence has been to "coast by" till emergencies arose in the latter part of the game. He would then supply the extra "zip" that kept the batsmen busy trying to guess what was coming. And whenever he had the batter in a confused state of mind, Shocker was no more generously inclined than the spider is to the helpless fly.

Shocker has been one of the few spitball artists whose curve ball broke sharply, notwithstanding the strain of the exacting damp delivery. Moreover, his slow ball tantalized the batsmen. The umpires found it very troublesome to gauge, as he contrived to keep it high. Ten feet in front of the plate it looked as if it would be shoulder high, but it invariably dropped low enough to be called a strike if the batsman passed it up.

Last season Shocker was regarded as one of the Yankees' best pitching bets, and he won two-thirds of his games. Ill health has cut off at least two years from his remarkable pitching career.

AMATEUR QUESTION NOW ARISING IN BISLEY SHOOTING

BISLEY CAMP, July 17.—Lance-Corporal A. C. Hale, of Birmingham, who won the King's Prize on Saturday, when Lieutenant D. Burke, of Ottawa, was second, is personally very popular, and not one of the hundreds competing grudges him his victory. The fact that he is a professional gunsmith, however, has brought to the fore an old and thorny question.

One critic says that so long as there is no universally accepted definition of amateur and professional in rifle shooting, the present dilemma must remain, "but young Territorial soldiers are not encouraged to attain excellence when they read of successes of professional gunsmiths."

As Told by Big Leaguers

Talking Today

ROGER PECKINPAUGH—Big League Managers Usually Are Kind to Recruits.

PAUL WANER—My Brother's Catch the Greatest I Ever Saw.

KENT GREENFIELD—Hack Wilson's Marvelous Catch on the Brooklyn Wall.

By J. P. GLASS

WHAT is the attitude of the manager toward the player who fails to deliver the goods as anticipated by the manager?

Well, some club leaders are vituperative, but the usual rule is to show peeve only in case of pure bone - headedness. The idea is that a man can't help striking out, on occasion, or dropping a fly ball, or fumbling a grounder. No human being is perfect.

A concensus of players would show that the average manager is kindly, even indulgent, to the young recruit. Knowing the rookie is green, inexperienced, and perhaps a little fearful, he does everything he can to bolster his confidence.

Kent Greenfield, the Boston pitcher, who jumped to the Giants from an extremely bush league, got his first baptism of fire in an Autumn game against Philadelphia. The Phillies got seven runs off him in three innings and Kent thought his career was ended, but Manager McGraw called him into his office after the game and said, "Don't worry, my boy. You'll be back with us next Spring and you're going to be a great pitcher."

This recalls what Roger Peckinpaugh, the Cleveland manager told me along the same line, while discussing the importance, to the recruit, of getting a good break at the very start of his career.

"I didn't have such good luck in my first game in the big leagues," says Roger, who, by the way, advanced to the Cleveland Club from a high school team.

"I broke in against Walter Johnson! The first time I went to bat he struck me out. The speed he had!"

"I was pretty much cut up and showed it. It wasn't so easy to act like a big leaguer in your own home town, where the folks knew you were just a green high school player."

"Jim McGuire, the old catcher, who was managing Cleveland noticed how I felt."

"'Never mind that, kid,' he told me. 'They all do that against him.'"

"His words made me feel a lot better. Later in the game, I hit a couple of fly balls off Johnson. I thought, 'Well, that's pretty good.'"

Generally speaking, a majority of the things that arouse the ire of the fan don't cause a ripple of emotion in the manager's breast.

HIS BRUDDER DID IT

Paul Waner says that the greatest catch he ever saw was made by—guess whom?

"I don't want to show partiality for my brother," says Paul, "but a catch he made last Summer in a game against Boston really was the finest I ever saw. It really was."

"The game was a close one. Boston usually gave us lots of trouble, particularly if Kent Greenfield was pitching. He certainly was good against us last year."

"I don't remember all the details of the game, except that Richbourg, the Boston outfielder, hit a terrific line drive to left centre with men on bases and two out. It looked like a sure three-bagger, and a busted ball game."

"Lloyd set out after it full speed, but nobody ever thought he'd reach it."

"The ball never was high in the air and by the time he got near, it was dropping. He caught it a foot off the ground while going toward the left field fence."

"It didn't seem possible he could keep his feet. He was that much off balance. He did, though. But he had to run clear to the fence before he could get straightened up."

"Yes, that was the best catch I ever saw, even if it was my brother that made it. It saved the game for us, too."

HACK'S AERIAL STUNT

While on the subject of great catches, permit Kent Greenfield to recall one which he saw Hack Wilson make while both were with the Giants.

"I never saw one to equal it," declares Kent. "I'm not saying this because Hack and I came up to the Giants from the same club and were buddies, either."

"We were playing in Brooklyn and someone, I think it was Jack Fournier, walloped a long one out toward the fence near the exit in deep right centre."

"That fence is really a cement wall. It slopes at a sharp angle for six or eight feet and then it straightens up.

"Fournier's hit was high up on the wall. The usual way to play a hit of the kind is to keep back and catch the ball on the rebound, holding the batter to a two-base hit. But Hack Wilson didn't and grabbed the ball."

"Honestly, we thought he would break both legs, for he was running full tilt. All over the park you could hear him crash. He came back down the sloping wall a-sliding."

"You can see his spike marks at the spot to this day."

"He caught the ball about eight feet above the ground. It was a wonderful play. And he wasn't injured, either. All the players ran out to help him, only to have him laugh at them."

Big Midsummer SALE of Sporting Goods

NOW ON at

Peden Bros.

1410-12 Douglas Street

Discounts in All Departments

In the service of industry

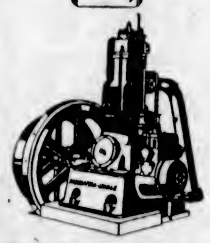

Fairbanks-Morse Type "Y" Oil Engines

These engines are designed to give reliable power from low priced fuel oils. Simplicity in design and construction contribute to high over-all efficiency. Operating costs are kept low by the efficient consumption of a wide range of low grade fuel oils. Require little attention. Have low maintenance cost

Fairbanks-Morse Vertical Diesel Engines are made in many sizes from 30 to 840 H.P. and from one to six cylinders

Free booklet from our nearest branch

The Canadian FAIRBANKS-MORSE Company Limited

St. John, Quebec, Montreal, Ottawa, Toronto, Windsor, Winnipeg, Regina, Calgary, Edmonton, Vancouver, Victoria 189

A Noble Port

In these materialistic times it is a pleasure to come across one fine product that savors of the gracious days of old.

CONVIDO PORT

Aged 30 years in wood, has the bouquet that only age and quality can give it.

Ask for Convido.

This advertisement is not published or displayed by the Liquor Control Board or by the Government of British Columbia.

STEWARD'S CUP RACE DRAWS BIG LIST OF ENTRIES

Entries for the famous Stewards Cup race, which will be run at Goodwood on Tuesday, July 31, total fifty-eight. Priory Park, the winner last year, is among those entered. A field of between twenty and thirty is expected to face the starter. Entries follow:

Birthright, Caballero, Capture Him, Chichester Cross, Cragford, Dalmagarry, Dark Fire, Dark Warrior, Don Pat, Erizo, Endowment, Fire Engine, Fleeting Memory, First Offence, Friar Gray, Garnock, Gars de Falaise, Golden Chalice, Golden King, Golden Verse, Grandace, Grand Glacier, Grandmaster, Grand Vixen, Guadiana, John Silver, Jurisdiction, Knight of the Grail, Lacock, Livid, Miscou, Musical Prince, Nance, Navigator, Nice Prospect, Orbindos, Poliwog, Portland Presto, Priory Park, Queen's Bower, Radio, Red Shadow, Richelieu II, Solution, Stranathro, Stroma, Tag End, Tetrachord, Tetrill, Thackery, Trafad, Tutbury, Vanoc, Viscosa, Voltero, White Maize Yoho.

HAGEN, VOIGT, COOPER HOLD MEDAL PLACES

Willie Klein, However, Makes Distinct Gain as Result of Victory in New York State Open

DR. WILLING NOW IN SECOND BERTH

Walter Hagen, George Voigt and Harry Cooper merely held their ground in the New York State Open, but Willie Klein, in winning with a score of 293, jumped from twenty-fourth to nineteenth place in the seasonal medal averages.

Willie Macfarlane slipped slightly, but Anthony Manero reduced his average, this having no bearing, however, on the race.

Manero has one distinction. He leads the country in the number of tournament rounds played this season—a total of seventy, leading the next most industrious player, Bill Mehlhorn, by three rounds.

Player	18-Hole Rounds Played	Total Strokes	Low Score	Average Per Round
M. Smith, New York	43	2,040	64	73 8-21
*Dr. O. F. Willing, Portland, Ore	13	943	71	72 7-13
*J. Sweetser, New York	3	218	69	72 3-31
J. Farrell, New York	44	2,201	63	72 3-4
G. Sarazen, New York	38	2,771	69	72 28-38
*R. Jones, Atlanta	6	438	71	73
A. Espinosa, Chicago	63	4,605	65	73 3-31
J. Black, Oakland, Cal.	8	586	70	73 1-4
J. Kirkwood, Albany, Ga.	28	2,788	66	73 11-28
*G. Von Elm, Los Angeles	20	1,467	66	73 7-20
L. Diegel, New York	39	3,057	67	73 13-28
H. Cooper, Buffalo	53	3,935	68	73 39-53
R. Cruickshank, New York	58	4,339	66	73 35-58
H. Ciuci, Bridgeport, Conn.	46	2,401	65	73 43-46
E. Dudley, Los Angeles	29	2,184	68	73 37-29
T. Armour, Washington, D.C.	60	4,440	67	74
A. Watrous, Grand Rapids, Mich.	41	3,037	69	74 3-41
G. Voigt, New York	29	2,151	67	74 5-29
W. Klein, New York	25	1,855	68	74 1-5
B. Hampton, Chicago	30	1,484	68	74 1-5
W. Burke, Fort Chester, N.Y.	61	4,530	68	74 19-61
Aba Espinosa, Chicago	18	1,337	68	74 5-18
H. Martin, Reno	19	1,412	70	74 6-19
W. Mehlhorn, New York	67	4,987	67	74 39-67
W. Hunter, Los Angeles	39	2,883	67	74 1-2
F. Walsh, Appleton, Wis.	50	3,737	67	74 27-50
W. Hearn, New York	18	1,347	67	74 5-9
H. Smith, Springfield, Mo.	42	3,121	68	74 39-42
J. Turnesa, New York	51	3,834	64	74 50-51
E. French, Youngstown, O.	18	1,251	70	75 1-18
*F. Dolp, Portland, Ore.	13	901	73	75 1-13
D. Linares, Los Angeles	19	1,437	71	75 2-19
L. Schmuts, Lima, O.	35	2,603	70	75 8-35
J. Hutchison, Chicago	30	1,505	68	75 1-4
W. Macfarlane, New York	8	603	73	75 1-4
T. Kerrigan, New York	38	1,959	71	75 4-19
W. Furey, Seattle	17	1,282	71	75 7-17
F. Morrison, Los Angeles	30	2,262	69	75 12-30
W. Hutchison, Los Angeles	27	3,027	67	75 4-9
A. Manero, New York	70	5,282	70	75 18-35
J. Forrester, Baltusrol, N.J.	23	1,666	70	75 8-11
J. Golden, Paterson, N.J.	35	3,651	69	75 36-35
J. Jones, Seattle	34	2,578	72	75 14-17
L. Nabholts, Sharon, Pa.	49	3,718	69	75 41-49
N. Christian, Portland, Ore.	38	3,127	68	75 27-38
E. Loos, Chicago	18	1,316	71	75
M. Dutra, Tacoma	34	1,627	69	76 1-8
*A. Stats, Los Angeles	8	610	70	76 1-4
J. Barnas, New York	13	918	71	76 1-3
Mel Smith, Portland, Ore.	35	1,910	70	76 3-5
*J. Wood Platt, Philadelphia	4	308	71	76 1-3
*E. Homans, Englewood, N.J.	7	537	72	76 5-7
A. De La Torre, New York	31	2,381	71	76 25-31
H. Lons, Oklahoma City	25	1,922	66	76 23-25
*P. Finlay, New York	1	77	77	77
*Watts Gunn, Atlanta	3	232	76	77 1-3
C. Guest, Los Angeles	14	1,067	73	77 9-14
C. Walker, New York	13	932	75	77 2-3
F. McLeod, Washington, D.C.	26	2,023	73	77 10-13
C. Hueston, Seattle	18	1,386	71	77 7-9
D. Weber, Chicago	25	1,947	73	77 23-25
M. Brady, New York	9	469	74	78 1-9
*C. Evans, Chicago	4	314	73	79 1-2

*Amateurs

(Records based on open tournament scores only for season starting December, 1927, ending November, 1928.)

TOURNAMENT WINNERS

National Open—Johnny Farrell, 294 (tied with Bobby Jones, won play-off, 143 to 144).

British Open—Walter Hagen, 292.

Mid-South Open—Joe Turnesa, 138 (thirty-six holes).

Oregon Open—Tommy Armour, 289.

San Diego Open—Leo Diegel, 214 (54 holes).

La Jolla, Cal., Open—A. Manero, Al Espinosa, Hutt Martin and E. Dudley, tied at 143 (36 holes; no play-off).

Palos Verdes Open—Macdonald Smith, 284.

Miami Beach Open—Gene Sarazen, 292.

Los Angeles Open—Leo Diegel and Bill Mehlhorn, tied at 282. No play-off).

Miami Open—Gene Sarazen, 289.

El Paso Open—Larry Nabholtz, 293.

San Antonio Open—Bill Mehlhorn, 297.

South Central Open—Macdonald Smith, 293.

Florida West Coast Open—Al Espinosa, 282.

Bahamas Open—Gene Sarazen, 132 (tied with J. Farrell; won 3-hole play-off).

La Gorce Open—Johnny Farrell, 274.

Florida State Open—Henry Ciuci, 285.

North and South Open—Bill Burke, 291.

Riviera Open—Willie Hunter and Al Watrous, tied at 146 (36 holes; no play-off).

Richmond, Va., Open—Bill Mehlhorn, 283.

Fairview, One-Day Open—Johnny Farrell, 70.

Massachusetts Open—Leo Diegel, 294.

Old Westbury One-Day Open—Henry Ciuci, 69.

Pacific Northwest Open—Dr. O. F. Willing, 293 (tied with Walter Purney, won play-off 71 to 76).

Jess Sweetser Victory Cup Open—Jess Sweetser, 218 (54 holes).

Mid-American Open—Al Espinosa, 289.

New York State Open—Willie Klein, 293.

SALMONBELLIES DOWN MONTREAL TEAM WITH EASE

MONTREAL, July 17.—The New Westminster Salmonbellies, who will represent the Dominion in the Olympic lacrosse matches, gave the Montreal A.A.A. team a 10-0 beating here tonight in an exhibition match.

PIGEON RACING

The Victoria and District Racing Pigeon Club held a race in the form of a sweep, from Bremerton, seventy-five miles, last Saturday. The birds were liberated at 12:40. The winnig bird, Instant, owned by J. Grimston, arrived home at 2:38:55.

Other times were as follows: R. Dickinson's No Time, 2:39:50; R. Green's Partner, 2:40:06; Stewart & Son's Coo-Coo, 2:41:30; Dr. Keily's Anthony, 2:41:57; W. Rowe's King Dodo, 2:44:25; J. Bowcott's Lady D, 2:45:00; J. Denoni's Ramon, 2:46:59; R. Margison's Follow Me, 2:47:14.

Other members competing did not time in. R. Dickinson won the nomination pool, time 2:40:17.

The next race will be held from Tacoma this wek-end, a distance of ninety miles. This is the first of the four races for the average.

Another Hole in One

Another hole in one, the first to be scored on the new golf course at Comox, this being greeted with a burst of applause by those who witnessed the event.

This clever, though not unusual feat, was performed by A. Carlow on the fifth green last Saturday. The hole is 119 yards long and has been the cause of many emphatic verbal outbursts, when other players, hoping to hole in one, have not holed in ten.

Old Country Cricket

LONDON, July 17. — English cricket matches concluded today:

Sussex defeated Essex by 150 runs.

Lancashire defeated Hampshire by an innings and 20 runs.

Warwickshire won from the West Indies by seven wickets.

TUNNEY THINKS HE IS AT PEAK

Heavyweight Champ Says He Is Boxing Better Than Ever—Sparring Partners Loyal to Titleholder

LAY-OFF MAY MAKE AIMING FAULTY

By WALTER TRUMBULL

(Copyright, 1928, by North American Newspaper Alliance.)

SPECULATOR, N.Y., July 16.—"I honestly feel that I am boxing better than I ever boxed in my life," said Gene Tunney. "I know that I am in great physical condition." The heavyweight champion was sitting on the edge of his rubbing table while his trainer, Lou Fink, worked over the muscles in those big shoulders and that powerful back. Tunney looked in great condition; ready for the ring. I should say that from now on his only trouble will be to avoid going over the edge—drawing himself out too fine.

GENE TUNNEY

Tis stomach is flat, his muscles are long and smooth under a clear, tanned skin, and his eyes are bright. Here is a trained athlete, ready to do his stuff.

After his long lay-off, it would not be surprising to see his aiming faulty, but his left hand is shooting to the mark with the speed and force of a striking python. You must remember that Harold Mays is a fast man and extremely hard to hit, and that both he and Billy Vidabeck have been Tunney's regular sparring partners so long that they know all his habits in the ring and his tricks of hitting. Nevertheless Tunney was hitting them and he once landed on Mays so sharply that May's knees sagged.

Gene never tries to knock out his sparring partners. If he happens to hurt one of them he either steps away or steps in and pushes his opponent around until he recovers.

BOYS CO-OPERATE

"It always makes me angry to hear boxers as a class attacked," said the champion. "Take Mays and Vidabeck. No man in any business on earth ever got more loyalty, more earnest co-operation, more faithful service from any assistants than I get from these boys. They always put my welfare first and are eager to help in every manner they can. If one of them gets a cut eye or lip, he never is the one who worries about it. I am the one who has to make them lay off until the cut is healed."

The devotion which Tunney inspires in those about him and in his close friends always has been remarkable. In this little village of Speculator, almost 2,000 persons came in from the surrounding country yesterday to watch him punch the bag and box. And all of them were for him clear across the board. They regard Gene up here as a native son, and I don't believe it would be healthy for anyone to say anything to his detriment.

"I don't always give the spectators much of a show," said Gene. "For two reasons. First, I am not out in that ring to give a show. I am training for a championship bout which is likely to be a hard battle. I do not for a moment underestimate Heeney. He is a strong, tough fellow and should give me plenty of trouble.

"Secondly, I never was a fast starter. It always, from my earliest appearances in the ring, has taken me several rounds to get warmed up and under full headway. Now I only box three rounds with Mays and three with Vidabeck, and it takes longer than that to make much apparent impression on two boxers as game and fast as those boys, and especialy on two who know by style so well.

"Boxing is a great game," continued the champion. "It holds more dramatic moments, more periods of suspense, than any other sport. It is in itself a splendid exercise and a fine manly sport. I do not believe that it has begun to reach its peak. New inventions, such as television, will enable infinitely more persons to see a bout than see it now. That means not only added interest in big matches, but more interest in the sport itself."

Billy Gibson, Lou Fink and Jimmy Bronson all believe that Tunney is boxing well, although Bronson believes that Gene will have to be careful not to overwork. As a matter of fact the champion weighed exactly 190 1-2 pounds yesterday. He set the balances himself and I read the scales. Physically and mentally, Tunney is in shape.

UPSET FEATURES LAWN BOWLING

Local Pair Beaten in B.C. Tournament—Brakenridge and Raeside Advance in Play

VANCOUVER, July 17.—Outside players continued to keep in the battle for the jewelry in the second day's play today of the sixth annual tournament of the British Columbia Lawn Bowling Association. Tisdale doubles occupied the attention of bowlers, and out of an entry of a hundred, less than sixteen remained in the event when the lights were turned off at the greens tonight.

Quartermain and Russell, of the Vancouver Club, are the first to reach the fours. Brown and Wilson, Burnaby; Howden and Hughes, Oakland, and Armstrong and Buck, West Point Grey, are in the eights of the competition.

Among the features of the day was the defeat of Marconini and McCosh, of Victoria, runners-up last year and champions the year before. They went down before Ballentine and Sparling, 14-11. Hughen and Bryson, holders of the Tisdale Cup, dropped out of the event when they were beaten by Clark and LePatonel, of the Vancouver Club, in both doubles events.

Farthing and Lowe, Revelstoke, reached the sixteens. They beat Dingle and McCully, and also won from Stafford and Hirchin. Breckenridge and Raeside, Victoria, also reached the sixteens. They beat Baxter and Beck, and also won from Solomen and Neilson. Musgrave and Dalziel, Oakland, Cal., were put out by Sinton and White, Howden and Hughes, of Oakland, showed a total of class in travelling to the eights. They beat Forbes and Boyd, Vancouver; won from Baird and Scott, and also beat Armstrong and Owens, Victoria.

Price and Irvine, Edmonton, were eliminated by Scott and Colborne. Dalziel and Dr. Cushing, Oakland, were beaten by A. Sharpe and J. Black. Hurst and Lyons, Revelstoke, beat Lamond and Harrison, but lost to Hamilton and Sharpe. Linton and Patterson, Powell River, beat Washington and Johnson, Victoria; beat McCully and McCashin, and also won from Hamilton and Sharpe.

WOMAN GOLFER HAS FINE SCORE

Mrs. Melvin Jones, of Chicago, Turns in Card of 73 in Golf Championship

CHICAGO, July 17.—A golf record, seldom, if ever, turned in by a woman golfer, is the latest triumph of Mrs. Melvin Jones, veteran Chicago campaigner of the links.

Stroking with wizard-like artistry, Mrs. Jones shot a 73—nine under par and only one over men's par—to lead the qualifying round of the Chicago women's golf championship over the difficult No. 1 course at Olympic fields yesterday.

While women golfers have carded scores of 73 and 74, it is believed Mrs. Jones' feat was the greatest ever scored among the fair sex. She made four birdies against men's par on eighteen-hole rounds and on the first nine she was better by one stroke than men's par.

She missed a six-inch putt on the eighteenth green or she would have equalled men's par. Her card broke her own record for the course by five strikes.

George Stallings In Critical Shape

MACON, Ga., July 17.—George Stallings, "miracle man" of the 1914 Boston Braves, and owner of the Montreal Club of the International Baseball League, who was brought here a week ago suffering from a heart attack, today remained in a critical condition.

Cartoon Correction

In Ripley's cartoon appearing on page 12 in yesterday's edition of The Colonist, the date of the freak bridge hand depicted there is given as December 22, 1928. This should have been December 22, 1927. A news dispatch at that time appeared in The Colonist, with the same details as Ripley gives.

GRID PROSPECTS BRIGHT

Having watched the 1928 football candidates in Spring practice for several weeks, Californians are enthusiastic over the Golden Bears' chances for a Pacific Coast championship next Fall.

FOLLY THORPE UPSETS DOPE

Aged Runner Comes on With Rush to Beat Gut Favorite and Distribute $30.45 Straight

VANCOUVER, July 17.—Coming with a rush in the stretch, Folly Thorpe, aged chestnut mare owned by J. D. McGregor, beat out Roan Wolf, heavily played favorite, in the fourth race at Brighouse Park today and paid off her backers with $30.45 for straight tickets. Miss Omond was third, a length and a half behind Roan Wolf.

The feature event of the afternoon, the V.R.A. claiming handicap, was won by Jack Knight by a length from Mabel Kripp, Royal Oak coming third.

A longshot came over in the first when Lady Barrett made every post a winner, catching the call by half a length over Friend Joe, first public choice. Her ladyship rewarded her supporters with $25.30 for straight tickets. Results follow:

First race—Claiming, purse $500; four-year-olds and older; six furlongs:

Lady Barrett	$25.30	$ 7.30	$ 4.80
Friend Joe		3.45	3.10
Pennon			7.10

Time 1:14. Also ran—Baque's Choice, Snowden, Ball Hornet, Brian Kent, Sister Josella, Marse John, John Franklin. Cancellation.

Second race—Purse $500; Western Canada bred, two-year-olds; four and one-half furlongs.

Extension	$ 2.55	$ 2.25	$ 2.10
Jack Beaman		6.70	2.85
Jerry Mc			2.55

Time :58 2-5. Also ran—Spanish Lily, King Somers, Somers Sea.

Third race—Purse $500; three-year-olds; six furlongs:

Forebec	$ 5.25	$ 2.65	$ 2.30
Try Me		2.70	2.15
Shasta Pops			2.30

Time 1:13 3-5. Also ran — Heather Leighton, Shocker, Kischief Macher, Purity Shot.

Fourth race—Claiming, purse $500; three-year-olds and older; five furlongs:

Folly Thorpe	$30.40	$11.30	$ 5.20
Roan Wolf		2.45	2.80
Miss Omond			3.65

Time 1:01 1-5. Also ran—Darrell J., Runopin, Glitter Gold, Radiant Light, Handsome Star, Charlie Murray, Mr. Charlie, Neroli, I Know.

Fifth race—V.R.A. claiming handicap, purse $700; three-year-olds and older; one mile and seventy yards.

Jack Knight	$ 4.85	$ 3.20	$ 3.45
Mabel Kripp		6.55	3.80
Royal Oak			3.45

Time 1:44 4-5. Also ran—Sapodilla, Belle K., Bobby Jones.

Sixth race—Claiming, purse $600; three-year-olds and older; six furlongs:

War Bells	$ 8.10	$ 2.30	$ 2.80
Strolier		2.75	3.40
Tatters			2.80

Time 1:12. Also ran—White Lights, Cobra, Lahonton, In the Eye.

Seventh race—For fillies and mares, three-year-olds and up; purse $600; one mile.

Merry Chase	$ 5.10	$ 2.50	$ 2.55
Shasta Donna		3.65	2.70
Lady of Quality II			2.60

Time 1:41. Also ran—War Bird, Shasta Lily, Muriel H., St. Angeline, Shadow Spark, Hot Muffin.

OVERNIGHT ENTRIES

First race, claiming—Purse $500; four-year-olds and older; six furlongs

Randolph	113
Miss Fryer	110
Sunrise	110
Pennon	106
*Princess Iva	108
*Red Top	104
*Trade Wind	103
*Tinket	102
Cleos Rochester	102
Shortwin	102
Sinvona	100
*Shasta Graney	97

Also eligible

Brian Kent	102
Shanco Pansy	112
Culican	102
Miss Fountain	103

*Apprentice allowance claimed

Second race, claiming—Purse $500; three-year-olds and older; five and a half furlongs.

Little Smoke	116
Seth's Bacon	113
Shasta Express	112
Black Sand	111
Dorothy Drew	111
Harry Shore	111
Harry T	109
Jaso	108
Sparrow	106
Fred Kripp	106
Jessie Lee	106
Tea Barry	104

Also eligible

Snively	113
Vic Munos	108
Fallcitous	108
Maiden Mulcahy	108

Third race—Purse $500; for three-year-olds and older; six furlongs.

Tetroy	113
Tulsa Girl	111
Tattars	110
Boomerang	110
Gaberdine	110
Tux	108
Streame	108
Miss Emmert	108
Try Me	100
Mount Elgon	88
On the Job	99
Prospecta	97

Also eligible

Warina	102
Poor Puss	108
Purity Shot	97

Fourth race, Reigh Count Handicap—Purse $800; for three-year-olds and older; mile and seventy yards

Simony	119
Hiram Taylor	118
Hamadan	113
Cyclonic	107
M. J. McNulty, Jr	104

Fifth race, Western bred handicap—Purse $1,000; three-year-olds and older; six furlongs

Somers Heir	124
York Home	120
Ancient Weapon	116
Duchess of York	113
Mar Lodge	110
Teddy Loney	108
Yorkshire Maid	106

Sixth race, claiming—Purse $800; three-year-olds and older; five and one-half furlongs

Willow Bramble	111
Rosamond	109
Minator	108
Kentie	106
Ferrona Seth	106
Almgran	102
My Daddy	89

Seventh race, claiming—Purse $900; four-year-olds and older; mile and one-sixteenth.

Friar Tuck	113
Sam	110
John Franklin	109
Cadmus	106
St. Martin	106
Atascador	105
Pawn Broker	103
Turman	103
Rob Roy	103
Crusern	102
Green Mint	102
Lady Choco	101

Also eligible

Senator Donlan	102
Rural Gossip	111
The Falconer	109
Shadow Spark	104

CANADIAN PACER WINS $25,000 AMERICAN DERBY

KALAMAZOO, Mich., July 17.—Grattan Bars, bay son of Grattan Royal-Polly Bars, owned by Fred Thrower, of Kenwood, Ontario, won the $25,000 American Pacing Derby this afternoon. Favored to win, Grattan Bars twice broke the track record of 2:04 1-4, winning in straight heats in 2:00 3-4 and 1:59 1-2.

THREE OUTSIDERS WIN AT LINCOLN

Dolly S., Eminence and Coloratura Return Heavy Odds—Rothernel Cops Auditorium Handicap

(Special to The Colonist)

LINCOLN FIELDS, CHICAGO, July 17.—The Auditorium Handicap at Lincoln Fields was won by the revered old mare, Rothermel, owned by J. D. Camden, with Garner up. The gentle lady sprinted into a short lead at the off, saved ground where possible in cutting the elbows close in, carried her weight well, and stood the long drive resolutely, fining in front of Gaffsman by a length. Gaffsman kept crowding constantly, but Rothermel was best ridden by Willie Garner. Never could Pichon bring the Gaffsman closer than rear lapping.

Three longshots disturbed the form players. Dolly S. and Eminence saw the light in the first and second, each paying better than seventeen to one. The wise favorite money prevailed from then on until the last event, where Coloratura broke out again, jarring to the extent of $40 on the nose. And Mr. Kelly, of Texas, again rode the last winner.

Jockey Philpot, who hails from the Pacific Coast, rode two winners.

Results follow:

First race—Seven furlongs

Dolly S. (Philpot)	$27.50	18.40	$ 9.20
Theo Fay (Allen)	9.10	6.80	
Bob Johnson (Hardy)		3.70	

Time, 1:38 1-5. Also ran: Yalovian, Joe Shirley, Seminola, Royrcrofter, Brunswick, Huon Pine, Pouter, Hawkeye, Baby Gar.

Second race—Five and one-half furlongs

Eminence (Dubois)	$34.20	$17.40	$ 8.80
Millbank (Pender)		13.80	7.30
Bowler (Anderson)			12.80

Time, 1:07 1-5. Also ran: Grenadier Guard, Charles D. Jr., Moderation, Rue Master, Messala, Cloverfield, Fanclo, La Paloma, McGonigle, Big Sandy.

Third race—Mile and one-sixteenth.

Patricia Marian (Philpot)	$ 6.60	$ 3.10	$ 2.50
La Morte (Leyland)		4.70	3.90
Crosaco (Pichon)			3.80

Time, 1:45 3-5. Also ran: Bar None, Picadilly, Smiling Gus.

Fourth race—Five and one-half furlongs:

Nora D. (Chiavi)	$ 4.10	$ 2.60	$ 2.80
Linda (Pichon)		19.10	11.80
Lady Vava (Philpot)		4.50	

Time, 1.07 2-5. Also ran: Nora, Monie's Joy, Nifty Nitie, Ella Bank, Tamina, General Ricky, Ellen Adair, Bienaime, Judas.

Fifth race—Mile and one-sixteenth:

Rothermel (Garner)	$ 5.10	$ 3.00	...
Gaffsman (Pichon)		2.50	...
Broadside (Howard)			...

Time, 1:44 3-5. Also ran: Lightview.

Sixth race—Six furlongs:

Dodson (Lauscher)	$ 9.80	$ 4.60	$ 5.40
Bleasefield (Chiavi)		4.10	4.20
Polita (Pender)			7.20

Time, 1:12 4-5. Also ran: Rock Crusher, Old Times, General Grant, Kelnot, Two Dans.

Seventh race—Mile and one-sixteenth:

Colorsturs (Kelly)	$40.00	$13.50	$ 9.30
Union Jack (Pichon)		28.80	13.00
Mimi (Woolf)			3.30

Time, 1:45 4-5. Also ran: John J. S., Yarge, Twenty-One-Sixty, Larapin, Isoard, Hentist, Purple Light, Spanish Princess.

OVERNIGHT ENTRIES

First race—Five and one-half furlongs.

Orilla	118
Black Velvet	115
Promiscuous	115
Peach Rose	115
Shasta Plum	110
Pussen Cat	115
Ima Little	115
Japhern	115
Miss Van Deusen	110
Golden Art	110
Mary Seth	115
Monaserial	110
Panini	118
Burma Maid	115
Reflection	108
Rustic Manners	118
Discreet	119
Drahn	118

Second race—Six furlongs

Alsol	106
Flying Torch	108
Anita M	108
Torchilla	113
Cudseller	112
Scotland	113
Fairyman	112
Mally Jane	107
Gold Mint	112
Mino	112
Black Patti	101
Storm Signal	85
Pathy Jane	109
Virginia Beauty	101
Winging	119
Little Colonel	113
Brayband	108
Governor Pratt	106

Third race—Mile and one-sixteenth.

Button	108
Speedometer	112
Happy Bob	112
Agnate	113
Minervus	113
Forenoon	112
Purple Light	108
Rosetta Stone	113
Sweet Mandy	110
Phil Poto	108
Dollys	108
Firz Under	112
Orman	108
Prince Til Til	108
National Brick	106
Silent Jack	101
Blue Torch	110
Yarace	101

Fourth race—Six Furlongs

Hot Shot	109
Boris	108
Prince Pat	108
Irene	102
Black Darlina	111
Coat Black	111
Mayor Walker	108
Paul Bunyan	111
French Lane	111
Neddie	108
Naishapur	108

Fifth race—Six furlongs.

Greenock	107
Prince of Wales	119
Gracious Gift	105
Cayuga	105
Oh Bucanna	113
Noreaster	113
Clean Play	107
Woodlore	107

Sixth race—Mile and one-sixteenth.

Devon	107
Flattery	105
Flagstaff	113
Mi Companero	99
Mad Play	107
Canaan	105
Broadaxe	110
Long Ridge	103
Golden Racket	98
Shasta Nut	108
Mop Up	98
Dunmore	107

Seventh race—Mile and one-eighth.

Dr. Rankin	107
Floram	107
Bright Shawl	107
Mysterious	107
Pandosto	113
Frontispiece	113
Drons	113
Chairman	112
Marlboro	112
Fri

UNIVERSITY OF MONTREAL TOUR ARRIVES HERE

French-Canadian Group Includes More Than Sixty Members Who Crossed Canada on Special Train

WILL BE GUESTS OF CANADIAN CLUB

For another year the colored badges of the University of Montreal party lent color last evening to the lobby of the Empress Hotel.

The university party is sixty-four strong, under the leadership of Canon E. Chartier, vice-rector of the university, and with Mr. A. D. Beaudry, of the Canadian Pacific Railway, Montreal, as business manager. They have been touring Canada on a special train over the C.P.R., and will remain here until this afternoon.

The purpose of the tour is to familiarize the people of the West with representative French-Canadian citizens of Quebec province. Canon Chartier will be the speaker at the Canadian Club luncheon today, speaking on the theme, "National Unity."

Among the party are Drs. J. C. Guiberd, George I. Moreau, L. J. Pruze, J. D. Beauparlant, J. H. Jasnia and J. R. Valee, Major J. W. Barre, Revs. J. A. Roy, L. P. Theriault, G. Turgeon, Leon Roy and C. A. Lamarche.

Auto Overturns

ABBOTSFORD, B.C., July 17. — In turning a corner on the Riverside Road, Matsqui Prairie, an auto, owned and driven by Adolph Lind, of Vancouver, skidded and overturned into the ditch, pinning the four men in it underneath until a wrecking car was obtained. One of the occupants, George Humphries, of Vancouver, was taken to the hospital here suffering from a fractured shoulder, a broken nose and body lacerations. The others escaped serious injuries.

"I say," said the new curate, looking up from the evening paper, "have you heard about the dean who was found in a box?"

"No," cried the rector excitedly. "Which dean was that?"

"The sardine."

The Great Hall of Euston, the largest station waiting-room in Great Britain, has been redecorated to the design of Sir Edwin Lutycns, by the L.M.S. staff, who used over 5,000 pounds of paint.

Canadian Girls Off to Olympic Games

HERE are some of the members of the Canadian ladies' Olympic team snapped on the observation platform of the train which carried the majority of the athletes who will wear Canadian colors at Amsterdam next month. From left to right, in the group are: Myrtle Cook, Jean Thompson, Ethel Smith, Florence Bell, Ethel Catherwood, Mayor Sam McBride of Toronto, Fannie Rosenfeld, Miss A. E. Parkes, chaperone, and Dorothy Prior.

The Daily Cross-Word Puzzle

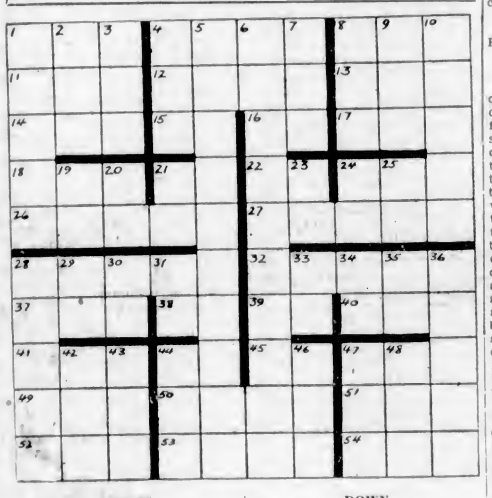

ACROSS

1. Portuguese colony.
4. Sour.
8. Wave.
11. Free from.
12. Something pernicious.
13. Make a mistake.
14. Yore.
15. Preposition.
16. Compass point.
17. Nodule of earth.
18. Total.
21. Mother.
22. Note of the scale.
24. Beverage.
26. Indian memorial.
27. Inhabitant of part of Italy.
28. Lariat.
32. Beneath.
37. Chalice.
38. Conjunction.
39. A State (ab.).
40. Inhabitant of part of Siam.
41. Moisture.
44. Southern State (ab.)
45. Engineering degree (ab.).
47. Dance step.
49. Wrath.
50. Taverns.
51. Organ of vision.
52. Swedish coin.
53. Those who maintain doctrines.
54. Footlike organ.

DOWN

1. Large.
2. Lubricate.
3. Increase.
4. Arabian garment.
5. Rafts.
6. Tool.
7. English river.
8. Not dry.
9. Exist.
10. Verdant.
19. Behold.
20. Army officer (ab.).
21. Myself.
23. Maid loved by Zeus.
24. Exist.
25. Southern State (ab.).
28. Wireless.
29. Printer's measure.
30. River in Livonia.
31. Toward.
33. Negative.
34. 550 (Roman).
35. Each (ab.).
36. Flowers.
42. Make a mistake.
43. Tiny.
44. Seven (Roman).
46. Letter S
47. Vigor.
48. Affirmative.

ARA		CAME		COP					
NOG		OMAR		AWE					
NIGHTINGALES									
	R	ERNS		I					
KEEL		EA		EFTS					
ARSON				SPOOL					
LASTS				FORGE					
ISIS		PC		SNOW					
	V	SARA		I					
RHETORICIANS									
AIL		USER		NIP					
NEY		SERE		STY					

ANSWER TO SUNDAY'S PUZZLE

Letters to Editor

No letter to the Editor will be inserted except over the proper signature and address of the writer. This rule admits of no exceptions.

ORPHANAGE COLLECTION

Sir,—I strongly object to a statement which appears in connection with the collection of funds for the Protestant Orphanage on Saturday, which credits me with collecting eighty-one cents for the institution.

As a matter of fact, my box, which was the last counted, after I worked from seven o'clock in the morning to eleven o'clock at night, showed $165.08. During that time I went to every game I could reach and raised the money, going to some two or three times, and then I am rated in the eighty-one cent class!

J. C. NORTH.

1109 Johnson Street, Victoria, B.C., July 16, 1928.

MILK AND CHERRIES

Sir,—With regard to the recent controversy on the virtues and evils of combining cherries and milk, I find that the latter is inevitable sooner or later, regardless of what certain said dietetic experimentations reveal. Past experience shows that any solid or liquid which contains lactic acid should be combined with other foods only under extreme care, which is contrary to the mixing of lactic acid and certain fruits, of which the cherry is one. It seems, however, to agree comfortably with citric fruits. In a city in the East, a short time ago, a picnic was transformed into a tragedy by the consumption of buttermilk and cherries. The result was in a very short time three of the careless partakers of deathly food concoctions had succumbed, while the remainder suffered intense stomach distress.

Whether the milk taken is free from lactic acid, such as in the case of sweet milk, or that of buttermilk, which contains the acid, there is little difference, for the stomach, in order to retain the sweet milk, is required to coagulate the fluid, turning it to a semi-solid by the action of the renneu of its gastric juice. And curdled milk is noted for its high percentage of lactic acid, therefore it would in any case be practically the same mixture as the disastrous one mentioned above. Not that all like cases have the same effect; not by any means, for many people, misled, indulge and even boast of eating cherries and milk daily throughout the entire fruit season with no apparent ill effects. But then poisons in minute quantities as well as deleterious food mixtures can be administered internally with no immediate detrimental result. But it will certainly not tend to strengthen or keep the digestive organs in health.

SYDNEY W. PUSEY.

2011 Cameron St., Victoria, B.C., July 17, 1928.

INSPECTION OF MOTOR BRAKES

Sir,—I have read with interest the letter of Mr. C. R. Hodgins, of Colwood, B.C., dated May 29, in a recent issue of The Colonist and believe from the prominence that was given Mr. Hodgins' article that the motoring public generally will receive quite an erroneous impression regarding brake inspection certificates.

Mr. Hodgins is not alone in being considered a responsible citizen, but I question his ability and that of numerous owners of motor cars, in these days of high specialization of mechanical apparatus, in deciding the right time when to have his car go to a garage for inspection as a factor of general public safety.

I personally believe that periodic inspection of automobiles, covering all essential factors for safe driving and the prevention of many accidents is an absolute necessity. These safety factors include not only safe, efficient brakes, but also the correction of wheels that shimmy, improperly focussed headlights, incorrectly placed mirrors, defective windshield wipers, faulty steering apparatus and burnt or broken bulbs of rear headlights.

Driving over bumps often causes throwing the headlight lamps out of focus, causing glare; this also frequently causes the breaking of the filament in the rear lamp, with the oft repeated result of a near collision or an accident. These bumps can throw out of adjustment the brake mechanism, and together with the well-known carelessness of many car owners in not promptly replacing lost cotter pins, keeping the mechanism free of dust, grit, dirt and mud on their brake lining, and carelessness in omitting frequent oiling of links and levers, causes an inefficient brake and is very often one of the major causes of accidents where emergency required that the brake, particularly, should be in proper condition for instant, sure, efficient use.

Frequent inspection by competent garages will have the effect, therefore, of correcting conditions which should not exist and do exist unknown to the car owner, and while it is admitted that the certificate is not an instrument which will hold an owner blameless in case of an accident or shift the responsibility to the garage man, the certificate idea does establish in the mind of the courts, the traffic officers, the victims of the accident and the public generally that the holder of such a certificate is normally a very responsible citizen, careful of how his motor operates and stops, that he thinks of the pedestrian as well as his fellow motorist, and the very fact that he possesses a certain number of certificates proves that he has been doing his part to make safe driving on the public highways a real thing rather than a pretence.

I do not believe that Mr. Hodgins is serious in his reference to garage men who must insure themselves against legal liability by charging exhorbitant fees to make their certificates worth while, but I do think that his well-intended argument of insurance against defective brakes, by revoking drivers' licences because of defective brakes, will not prove to be a real remedy because it is only by frequent inspection of a man's car and the safety factors involved that defective parts can be determined, and, as I said before, the brake mechanisms nowadays are of such specialized mechanical construction that the average car owner is hardly in a position, unless he is a real mechanic, to determine whether his brakes are properly functioning, and very frequently it takes an hour or more to adjust brakes so that they are properly aligned to insure greatest efficiency from them.

Volumes on the subject of proper brake inspection and proper application of the brake lining could be written, and it is not my intention to take too much of your valuable space by entering into a discussion of that phase of the subject, but I do think the time opportune, in view of Mr. Hodgins' letter, to say a word in justification of the frequent inspection idea and the reliable garages and service stations who are proud to sign their names to their work, as it were, and I certainly believe that the competent garage or service station which issued certificates that the brakes were properly inspected and adjusted at a certain date is providing a definite evidence that the car owner was thinking of accident prevention, and I personally would like to see more responsible garages adopt the certificate idea so that the thought of frequent brake and headlight inspection would become more generally an automatic habit by all motorists.

W. J. PARKER,
Commissioner, Asbestos Brake Lining Association.

7 East 44th St., New York, U.S.A., July 10, 1928.

For sending indecent postcards through the mails, Charles Howard, thirty-two, confectioner, of Freshwater, Isle of Wight, and his wife, Patricia Howard, were each fined three guineas and two guineas costs by the Isle of Wight Bench.

Makes Sandwiches Flavourful

Popular hostesses find that Colman's Mustard gives a marvellous zip to the flavour of minced meat, cold meat, fish, cheese, egg, salad and other sandwiches. Try adding a dash of Colman's to your own sandwiches and see how it develops their tastiness.

Write for FREE recipe book on pickles, salads, salad dressing, sandwich fillings, etc.

COLMAN-KEEN (Canada) Limited
1062 AMHERST STREET - MONTREAL

Hot Cheese Dreams

¼ lb. Canadian cheese or 1¼ cups grated; 1 tablespoon melted butter; ½ cup milk; ¼ teaspoon Colman's Mustard; ¼ teaspoon paprika; 1 teaspoon salt; 1 egg. Mix into a smooth paste. Spread between slices of bread. Fry the sandwich in butter until nicely browned on both sides. This filling may be prepared and kept indefinitely.

COLMAN'S MUSTARD
Aids Digestion

Saanich Liberal Committee Rooms

Election Day Service

	Phone No.
Ward 1.	5334Y1
Ward 2.	8001R
Ward 3.	Gordon H'd 11
Ward 4.	Colquitz 4Y
Ward 5.	Colquitz 52
Ward 6.	Keating 45F
Ward 7.	5781R1
Headquarters	8721

Scott Block
2653 Douglas Street

CUT OUT THIS AD. FOR REFERENCE

Electors of Victoria:

Be Sure You Cast Your Ballots

Your Duty Is Clear

Remember this important fact: LIBERALISM WON FOR YOU THE RIGHT OF THE FRANCHISE, one of the most priceless among the grand privileges you enjoy today. And don't forget that the same great privilege was secured by Liberals in one of the most bitter struggles on record, and with the full strength of the strongly entrenched forces of Conservative tyranny arrayed against them.

You Have the Choice of Two Alternatives

One is a continuance and extension of the progressive and enlightened policy which has characterized the Liberal Administration in British Columbia. The other is a reversion to the days of special privilege and vested interest, the curtailment of your rights, and government by a party to whom the words freedom and progress are anathema.

In View of the Above There Is Only One Course Open to You—

VOTE LIBERAL

MARINE and TRANSPORTATION

FORTY-EIGHT YEARS AT SEA

Sir James Charles, Commodore of Cunard Fleet, Dies After Last Trip on the Aquitania

HEMORRHAGE CAUSE OF SUDDEN DEATH

SOUTHAMPTON, Eng., July 17.—Blue water fever of an ex-sailor's longing for the sea, never will be experienced by Sir James Charles, commodore of the Cunard fleet.

After forty-eight years on the ocean, which he was reluctant to leave, Sir James was stricken with a fatal illness on his last voyage on the Aquitania prior to his retirement formally on August 2, his sixty-third birthday. He died in hospital soon after the liner docked here.

assengers said today that on his last voyage the captain showed signs of emotion and distress from time to time. Whether this was an emotional struggle between the prospect of rest and his attachment to the long career on the sea, they were unable to say. He spent more time than ever on the bridge. Though he was affable as ever in conversation, he seemed reluctant to spend much time talking.

During the last two days of the trip, Sir James was almost constantly on the bridge and rejected the offers of other officers willing to relieve him, and ignored the warning of the ship's surgeon, Dr. Sydney Jones, that he should take a proper rest. The night before the Aquitania reached Cherbourg, a futile effort was made to persuade Sir James to allow Staff Captain Dolphin to navigate the vessel into the harbor. The commodore stayed at his post, and not until the pilot came aboard would he retire. Instead of going to his cabin, he lay down on a couch in the chartroom. He had only been there a few minutes when a violent ringing of the chartroom bell warned officers that something was wrong. Two officers entered and found Sir James in a state of collapse and in great pain from an internal hemorrhage. He was treated with narcotics all the way across the channel.

His wife had been warned of his illness in advance. She hastened to the quay at Southampton and was there when the Aquitania docked. Sir James was unable to either recognize her or speak to her. He was taken in an ambulance to a hospital before all the passengers had left. Later the commodor's flag was lowered to half-mast, announcing his death.

STOP USING A TRUSS

Free Demonstration

Stuart's Plapao-Pads are different from the truss, being mechanico-chemico appliances made self-adhesive purposely to hold in the distended muscles. No straps, buckles or springs attached—cannot slip, so cannot chafe or press against the pubic bone. During 39 years thousands have successfully treated themselves at home without hindrance from work—most obstinate cases conquered. Soft as velvet—easy to apply—inexpensive. Awarded Gold Medal, Rome; Grand Prize, Paris, and Honorable Mention, San Francisco. Process of recovery is natural. So no subsequent use for truss.

FREE TO RUPTURED

Thursday, July 19

at Dominion Hotel, Victoria

From 10 A.M. to 7 P.M.

By DR. and MRS. G. W. ELLIOTT

(Ladies will receive personal attention of Mrs. Elliott)

Do not fail to call on Dr. Elliott, as you may not have another opportunity for years. It costs you nothing to examine and have demonstrated to you privately—this scientific treatment; you are entitled to the same freedom from the truss and knife achieved by many others.

Remember the time and place.

If not able to call, Write for FREE TRIAL. PLAPAO. Address

PLAPAO CO., 905 Stuart Bldg., St. Louis, Mo.

Printing

When you come to think of it, printing IS important. It has to convey so much—whether for business or social purposes it is an intimate messenger that has to correctly represent the sender.

And good printing, intelligently suited to every need, costs no more.

Printing

Lithographing

Bookbinding

Colonist COMMERCIAL PRINTING DEPARTMENTS

1211 Broad Street

Phone 197

New Propeller "Pulls" Boat Through Water

PARIS (By Mail).—A strange looking boat was tested recently in Paris, which its inventors, two humble working mechanics, claim will make the screw steamer as obsolete as the latter made the paddle steamer. The main features of the boat, which its inventors, M. M. Bedel and Petit, call the Hydrovis, are two long rotating cylinders on either side, made with worm screws, which grip the water and pull the boat through it in the same way as the ordinary brass screw grips the wood into which it is being twisted.

When an official of the Ministry of Marine was shown the plans of the invention, he declared that it would not work, but M.M. Bedel and Petit were not discouraged. They begged a worn-out motor car from a friend with a forty horse-power engine which would only develop five horse-power, and set to work with hammer and chisel to turn it into the boat of their dreams. The model thus made travels at twelve miles per hour, but the inventors are convinced that, with a real forty horse-power motor and a properly-constructed body, a speed of sixty miles an hour would be simple.

Coastal Sailings Out of B.C. Ports

COASTWISE SAILINGS

For Vancouver

C.P.R. steamer leaves daily at 1:45 p.m.
C.P.R. steamer leaves daily at 11:45 p.m.

From Vancouver

C.P.R. steamer arrives daily at 7 a.m.
C.P.R. steamer arrives daily at 2:30 p.m.

For Seattle

Sol Duc leaves daily at 10:15 a.m.
C.P.R. steamer leaves daily at 4:30 p.m.

From Seattle

C.P.R. steamer arrives daily at 12:45 p.m.
Sol Duc arrives daily at 9:30 a.m.

Victoria-Edmonds (Seattle)

City of Victoria leaves here 1 p.m. and 11 a.m. daily, passengers arriving at Seattle 8 p.m. and 7 a.m.

Leaves Edmonds daily at 9 a.m. and 6 p.m., arriving here at noon and 10 p.m.

West Coast Route

B.C. Coast Service: From Victoria at 11 o'clock, Princess Maquinna, calling at points as far as Port Alice. Sailing on first, eleventh and twenty-first of each month.

Nanaimo-Vancouver

Princess Elaine leaves Nanaimo at 7 and 7:15; leaves Vancouver at 18 a.m. and 5:30 p.m.

Motor Princess, leaves Vancouver daily at 7 and 2:15, and from Nanaimo at 10:30 and 9:45 o'clock.

Sidney-Anacortes

Auto ferries City of Bellingham and City of Angeles leave Sidney, B.C., daily 1:30 p.m. and 4:30 p.m. On the 1:30 p.m. trip the ferry will call at Roche Harbor, Orcas and Lopez Islands. On the 4:30 p.m. trip the ferry will call at Orcas only.

Leave Anacortes for Sidney, B.C., daily 9:45 a.m. and 7:30 p.m. On the 9:45 a.m. trip the ferry will call at Lopez Island, Orcas and Roche Harbor. The 7:30 p.m. is a through trip—no stops.

Sidney-Bellingham

Leave Sidney, B.C., for Bellingham daily 8:30 a.m., calling at Orcas (San Juan Islands).

Leave Bellingham for Sidney, B.C., daily 12:45 p.m. (noon), calling at Orcas (San Juan Islands).

Victoria-Port Angeles

Auto and passenger ferry Olympic sails daily for Port Angeles at 9 a.m. and 3:30 p.m. Leaves Port Angeles at 11:45 a.m. and 9 p.m.

Prince Rupert Route

Union Steamships: Every Tuesday at 7 p.m. and every Friday at 9 p.m. from Vancouver for Alert Bay, Port Hardy, Prince Rupert, etc.

Canadian National Steamships: On Mondays, Wednesdays and Saturdays at 9 p.m. from Vancouver.

Queen Charlotte Islands Route

Canadian National Steamships: Weekly service from Vancouver. Usually on Saturdays.

Portland Canal Route

Canadian National Steamships. On Wednesdays and Saturdays at 9 p.m. from Vancouver for Prince Rupert, Stewart, B.C., and Hyder, Alaska.

Union Steamships: Every Friday from Vancouver at 9 p.m., for Prince Rupert, Anyox, Stewart, etc.

Powell River and Camon

C.P.R. steamer Charmer leaves Vancouver midnight on Sunday, Tuesday and Thursday.

Alaska

C.P.R. steamer Princess Louise, June 23; Princess Charlotte, June 27, Princess Alice, June 30, from Victoria.

Canadian National Steamships: Prince Rupert or Prince George for Skagway and way ports, from Vancouver, Mondays, 8 p.m.

Gulf Islands Service

(Effective May 7)

Island Princess leaves Victoria at 7:15 a.m. on Mondays, and 9 a.m. on Wednesdays, Thursdays and Saturdays.

Woman Sets Seaplane Altitude Record

LADY Heath, noted British flyer, accompanied by a lady passenger, has created what is claimed to be a new altitude record for a light metal seaplane. Their sealed barograph showed that the machine reached a height of 13,400 feet. Above is a picture of a light seaplane similar to the type used by the famous aviatrix. Inset is a picture of Lady Heath.

Three New Boats For C.N.S. Line Will Touch Here

According to Sir Henry Thornton, president of the Canadian National Railways, who is in the city, three palatial coastwise liners will be constructed to commence service from Victoria to Alaska and way points in 1930.

Sir Henry said that the coast service out of Vancouver had proved profitable and that the new vessels were necessary to keep pace with the growing tourist traffic and development of industries of the province.

To Feature Trips

The Puget Sound Navigation Company has decided to feature trips from Bellingham via Sidney to Mount Baker Lodge, fifty-eight miles from Bellingham on an oiled highway. With an abundance of Eastern brook trout, bathing, mountain climbing and other sports, the resort should provide an excellent place for a week-end visit.

Shipping Information

TIDES AT VICTORIA

JULY, 1928

Date	Time	H't	Time	H't	Time	H't	Time	H't
	H. M.	Ft.	H. M.	Ft.	H. M.	Ft.	H. M.	Ft.
1	9:32	1.4					23:42	9.1
2	9:03	1.0						
3	9:03	0.2	9:38	0.7				
4	0:25	0.2	10:13	0.7				
5	1:10	0.1	10:53	0.8				
6	2:02	0.1	11:33	1.2	21:38	7.9		
7	0:09	7.7	2:50	0.2	12:12	1.8	22:02	7.9
8	1:34	7.1	4:02	7.4	12:51	2.0	20:46	7.9
9	2:28	6.5	5:31	7.1	13:38	2.0	21:02	8.1
10	2:29	5.2	6:36	5.9	13:54	4.4	21:20	8.5
11	4:24	4.1	10:38	5.7	14:09	5.4	20:43	8.8
12	9:18	2.0					22:09	9.0
13	9:10	1.0					22:40	9.0
14	7:00	1.0					23:20	8.8
15	7:49	0.3						
16	0:09	9.0	8:33	0.0	16:45	8.5	20:12	9.3
17	0:51	9.7	9:18	-0.1	18:09	8.4	21:09	9.1
18	1:34	9.4	9:58	0.2	19:17	8.3	22:09	7.8
19	5:18	8.9	10:39	0.6	19:38	8.3	23:19	7.4
20	2:00	9.1	11:15	1.0	19:93	8.3		
21	0:37	9.6	4:03	7.3	11:50	2.0	20:08	8.3
22	1:44	8.3	9:29	8.3	12:39	3.6	20:23	8.2
23	2:04	5.9	7:18	5.9	13:12	4.6	20:44	9.3
24	4:10	4.8	10:02	5.8	13:09	5.5	21:03	9.2
25	4:50	4.0					21:32	9.4
26	0:41	3.9					21:58	9.5
27	0:10	3.0					22:24	9.0
28	0:35	2.3					22:46	8.7
29	7:29	1.9					22:10	8.8
30	9:02	1.0					23:07	8.9
31	9:34	1.3						

The time used is Pacific Standard for the 120th meridian west. It is counted from 0 to 24 hours, from midnight to midnight. The figures for height serve to distinguish high water from low water. Where blanks occur in the tables, the tides rise or fall continuously during two successive tidal periods without turning.

The height is in feet and tenths of a foot, measured from the average level of lower low water.

Equimalt—To find the depth of water on the sill of the drydock at any time, add thirty feet to the height of high water as given above.

SUNRISE AND SUNSET

JULY

Time of sunrise and sunset (Pacific Standard time), at Victoria, B.C., for the month of July, 1928.

	Sunrise	Sunset		Sunrise	Sunset
3	4:17	8:17	19	4:33	8:09
4	4:18	8:18	20	4:34	8:05
5	4:18	8:19	21	4:35	8:04
6	4:19	8:19	22	4:36	8:02
7	4:19	8:19	23	4:37	8:01
8	4:20	8:14	24	4:39	8:00
9	4:21	8:14	25	4:39	7:58
10	4:22	8:13	26	4:40	7:57
11	4:23	8:13	27	4:42	7:56
12	4:25	8:13	28	4:43	7:55
13	4:26	8:12	29	4:44	7:53
14	4:27	8:11	30	4:46	7:52
15	4:28	8:10	31	4:48	7:51
16	4:29	8:09			

MOONRISE AND MOONSET

JULY

Time of moonrise and moonset (Pacific Standard time), at Victoria, B.C., for the month of July, 1928.

Date	Rises	Sets
1	7:30 p.m.	3:54 a.m.
2	8:29 p.m.	3:38 a.m.
3	9:12 p.m.	4:27 a.m.
(Full Moon on 3rd)		
4	9:53 p.m.	5:29 a.m.
5	10:33 p.m.	6:37 a.m.
6	10:49 p.m.	7:49 a.m.
7	11:11 p.m.	9:02 a.m.
8	11:32 p.m.	10:17 a.m.
9	11:52 p.m.	11:33 a.m.
10		12:49 p.m.
(Last Quarter on 10th)		
11	0:13 a.m.	2:08 p.m.
12	0:36 a.m.	3:30 p.m.
13	1:06 a.m.	4:53 p.m.
14	1:43 a.m.	6:19 p.m.
15	2:30 a.m.	7:20 p.m.
16	3:30 a.m.	8:19 p.m.
17	4:41 a.m.	9:02 p.m.
(New Moon on 17th)		
18	5:57 a.m.	9:35 p.m.
19	7:14 a.m.	10:01 p.m.
20	8:26 a.m.	10:23 p.m.
21	9:40 a.m.	10:41 p.m.
22	10:48 a.m.	10:58 p.m.
23	11:55 a.m.	11:15 p.m.
24	1:00 p.m.	11:34 p.m.
(First Quarter on 24th)		
25	2:09 p.m.	11:55 p.m.
26	3:12 p.m.	
27	4:17 p.m.	0:20 a.m.
28	5:20 p.m.	0:53 a.m.
29	6:19 p.m.	1:30 a.m.
30	7:09 p.m.	2:19 a.m.
31	7:51 p.m.	3:17 a.m.

Note.—These times are correct to within one or two minutes.

Ocean and Coastwise Movements

VESSEL MOVEMENTS

SEATTLE, July 17—Arrived: Boobyella, Quinault, Dimitrijk, San Francisco, Admiral Fiske, Diana Dollar, Tacoma, Alaska Standard, Queen, Alaska, Astoria, Los Angeles. Sailed: Alamada, Alaska, Sucilleneo, Kewanee, Tacoma; H. F. Alexander, San Francisco; Pacific Cedar, New York; Arizona Maru, Yokohama.

PORTLAND, July 17.—Arrived: Ma Ansaldo, San Giorgio; Secundo, Cardenas, Admiral Farragut, Willamette, San Francisco; Mobile City, Tacoma. Sailed: Ma Ansaldo, San Giorgio; Secundo, Seattle, Admiral Peoples, San Diego.

SAN FRANCISCO, July 17.—Arrived: Noma City, Monterey, Admiral Dewey, Multnomah, Collesian, Edna Christensen, Daisy Gadsby, Astoria, F. J. Luckenbach, Ruth Alexandre, Seattle, San Antonio, Monterey; South Coast, President Pierce, William F. Humphrey, District of Columbia, San Pedro, Caspar, Caspar; Pasadena, Albion, W. S. Miller, San Pedro. Sailed: Oakmar, Westminster, Hamstad, Wisconsin, Admiral Schley, Portland; Storey, Harvard, Humboldt, San Pedro; Prospectorm, cruise; Emma Alexander, Victoria.

TACOMA, July 17.—Arrivrd: Capac, Anticoloma; Celilo, San Francisco; Kewanee, Avon. Sailed: Kewanee, Avon; Ishin Maru, Yokohama; Sachsen, Vancouvrr.

Arrived

DUBLIN, July 14—Teespool, Portland.

SHANGHAI, July 14—Siberia Maru, San Pedro; July 15, Naleus, San Francisco; July 16, Silverbelle, Pacific Maru, San Francisco.

NEW YORK, July 17—Floriden, Portland.

NEW YORK, July 17—Toba Maru, San Pedro.

PHILADELPHIA, July 17.—Katrina Luckenbech, Seattle.

NORFOLK, July 17.—Harbridge, Vancouver.

SHANGHAI, July 17—President Lincoln, Seattle.

Sailed

SHANGHAI, July 14—Knoxville City, San Francisco.

BUENOS AIRES, July 13—Hardenger, San Francisco.

PANAMA CANAL, July 16—Sunrwoo, Waitsburn, Point Lobos, San Pedro; Zenow, Vancouver.

PHILADELPHIA, July 17.—Silon, San Pedro.

YOKOHAMA, July 14—Montreal Maru, Seattle.

NEW YORK, July 17.—Caledonia, San Pedro.

WEATHER REPORT

ESTEVAN—High fog; calm; 39.94, 59, smooth.

PACHENA—Misty; southeast, light; 30.03; 54; light swell.

CAPE BEALE — Overcast; east, light; 29.95, smooth.

CARMANAH—Overcast; southeast, light; 30; light swell.

WIRELESS REPORT

(Estevan, 8 p.m., unless otherwise stated.)

PRINCESS MARY — At Tofino, 4 p.m., southbound.

NOOTKA—At Nootka, 4 p.m., southbound.

CASCADE—Anacortes for San Pedro, 850 miles from San Pedro.

WILLIAM A. McKENNELEY—San Francisco for Vancouver, 303 miles from Vancouver.

HORACE LUCKENBACH — Portland for Seattle, sixty-four miles north of Columbia River.

AKIBASAN MARU—San Pedro for Vancouver, 110 miles from Vancouver.

CANADIAN COASTER—San Francisco for Victoria, 303 miles from Victoria.

KOYO MARU—Kaiama for Japan, 850 miles from Estevan.

MINA BREA—San Pedro for Vancouver, 188 miles from Vancouver.

SHIPPING CALENDAR

To Arrive

NIAGARA—From Antipodes, July 30.

EMDYK — From United Kingdom, July 20.

EMPRESS OF RUSSIA—From Orient, July 21.

ARABIA MARU—From Orient, July 23.

AORANGI—From Antipodes, July 28.

LOCH KATRINE—From United Kingdom, July 26.

PACIFIC PRESIDENT — From United Kingdom, July 26.

IYO MARU—From Orient, July 30.

PACIFIC TRADER—From United Kingdom, July 29.

PRESIDENT McKINLEY—From Orient, July 30.

ALABAMA MARU—From Orient, July 31.

NEBRASKA — From United Kingdom, August 9.

MODAVIA — From United Kingdom, August 10.

TOKIWA MARU—From Orient, August 11.

EMPRESS OF ASIA — From Orient, August 11.

PACIFIC PIONEER—From United Kingdom, August 13.

NOORDERDYK—From United Kingdom, August 13.

PRESIDENT GRANT — From Orient, August 13.

AFRICA MARU—From Orient, August 21.

SHIDZUOKA MARU — From Orient, August 21.

NIAGARA—From Antipodes, August 23.

PRESIDENT CLEVELAND—From Orient, August 27.

To Sail

ARIZONA MARU—For Orient, July 17.

DOROTHY ALEXANDER—For Alaska, July 20.

NIAGARA—For Antipodes, July 25.

PRESIDENT JACKSON — For Orient, July 26.

KAGA MARU—For Orient, July 28.

DOROTHY ALEXANDER—For Alaska, July 30.

EMPRESS OF RUSSIA — For Orient, August 2.

ARABIA MARU—For Orient, August 7.

DOROTHY ALEXANDER—For Alaska, August 10.

PRESIDENT McKINLEY — For Orient, August 11.

IYO MARU—For Orient, August 13.

ALABAMA MARU—For Orient, August 15.

DOROTHY ALEXANDER—For Alaska, August 20.

AORANGI—For Antipodes, August 23.

PRESIDENT GRANT — For Orient, August 25.

DOROTHY ALEXANDER—For Alaska, August 31.

SHIDZUOKA MARU—For Orient, September 4.

TRANSPACIFIC MAILS

JULY, 1928

China and Japan

YOKOHAMA MARU (Japan only)—Mails close July 3, 4 p.m. Due at Yokohama July 19.

EMPRESS OF CANADA—Mails close July 12, 5 p.m. Due at Yokohama July 23. Shanghai, July 27. Hong Kong, July 30.

PRESIDENT MADISON—Mails close July 14, 4 p.m. Due at Yokohama July 27. Shanghai, July 31; Hong Kong, August 3.

TENYO MARU (Mails for Hong Kong only)—Mails close July 17, 1 p.m. Due at Hong Kong August 14.

ARIZONA MARU (Mails for Japan and Shanghai only)—Mails close July 17, 4 p.m. Due at Yokohama August 1; Shanghai, August 11.

PARIS MARU (Japan only)—Mails close July 32, 11 p.m. Due at Yokohama August 7.

PRESIDENT JACKSON—Mails close July 25, 4 p.m. Due at Yokohama August 10; Shanghai, August 14; Hong Kong, August 17.

Australia and New Zealand

*SIERRA (Fiji and Australia)—Mails close July 2, 4 p.m. Due at Sydney July 29.

*TAHITI—Mails close July 9, 4 p.m. Due at Wellington July 30; Sydney, August 4.

*SONOMA (Australia only)—Mails close July 30, 4 p.m. Due at Sydney August 16.

NIAGARA—Mails close July 30, 8 p.m. Due at Auckland August 19; Sydney, August 15.

*Via San Francisco.

UNITED STATES AIR MAIL SCHEDULE

Table Showing Transit Time From Victoria

Eastbound daily, including Sunday. Air mail closing outside at 11 o'clock.

Moline, Idaho: arrives day after tomorrow, 9:20 a.m.

Boston, Mass.: arrives on the fourth day, 9:55 a.m.

*Buffalo, N.Y.: arrives on the third day, 2:05 p.m.

Chicago, Ill.: arrives on the third day, 5:45 a.m.

Cleveland, Ohio: arrives on the third day, 11 a.m.

Dallas, Texas: arrives on the fourth day, 8 a.m.

Denver, Colo.: arrives on the third day, 9:55 a.m.

Detroit, Mich.: arrives on the third day, 12 noon.

Minneapolis, Minn.: arrives on the third day, 11:40 a.m.

New Orleans, La.: arrives on the fourth day, 10:30 a.m.

*New York, N.Y.: arrives on the third day, 4:40 p.m.

Omaha, Nebr.: arrives on the third day, 12:20 a.m.

Ottawa, Ont.: arrives on the fourth day, 7 a.m.

*Philadelphia, Pa.: arrives on the third day, 7:50 p.m.

*Pittsburgh, Pa.: arrives on the third day, 1:45 p.m.

St. Louis, Mo.: arrives on the third day, 9:18 a.m.

St. Paul, Minn.: arrives on the third day, 11:30 a.m.

Salt Lake City, Utah: arrives day after tomorrow, 12:50 p.m.

*Toronto, Ont.: arrives on the third day, 8:55 p.m.

Washington, D.C.: arrives on the third day, 11:45 p.m.

Southbound daily, except Sunday. Air mail closing this afternoon at 4 o'clock.

*San Francisco, Cal.: arrives tomorrow, 1:15 p.m.

*Fresno, Cal.: arrives tomorrow, 3:10 p.m.

*Los Angeles, Cal.: arrives tomorrow, 8:15 p.m.

San Diego, Cal.: arrives day after tomorrow, 8:30 a.m.

Atlanta, Ga.: arrives on the fourth day, 8:17 a.m.

*For delivery on day of arrival a special delivery stamp will be necessary on letters addressed to these points.

BRITISH YACHTS SHOW SUPERIOR WINNING STREAK

DUNOON, July 17.—The British six-metre yachting team today won the new British-American Cup by defeating the United States representatives in the fourth of the series of races on the Clyde. The victory which gave the British the cup was their third in the series, the Americans having won the first day's event.

Notice to Mariners

Mariners are hereby advised that the gas-lighted and bell buoy marking Gossip Shoals, eastern entrance to Active Pass, B.C., is adrift from its position.

This buoy will be replaced as soon as possible.

A. W. R. WILBY,
Agent, Marine Dept.
Victoria, B.C., July 16, 1928.

An officer inspecting sentries guarding the line during Territorial manoeuvres came across a raw looking infantryman.

"What are you here for?" he asked.

"To report anything unusual, sir."

"What would you call unusual?"

"I don't know exactly, sir."

"What would you do if you saw five battleships steaming across the field?"

"Sign the pledge, sir."

MOGUL ASHORE NEAR SEATTLE

ANYOX-TACOMA ORE CARRIER RUNS AGROUND IN EARLY MORNING FOG

Thirty-Two-Year-Old Vessel Well Known, Being Registered in Victoria

According to information received here the Coastwise Steamship & Barge Company's vessel Mogul ran ashore at 12:30 o'clock yesterday morning at Three Tree Point near Seattle. She was bound from Anyox to Tacoma with an ore cargo.

According to radio advices the vessel encountered a heavy patch of fog and grounded with no damage to the hull. Two tugs were sent from Seattle, one of which was the Equator, well known here in the sand and gravel trade. The Equator brought a scow to lighter the cargo in the forward part of the Mogul in an attempt to refloat her at high tide early last evening.

The Mogul is a steel vessel of 1,828 net tons, registered at Victoria. Her length is 310 feet, breadth 44 feet, and depth 20.5 feet. She was built by Ropner & Sons, Stockton-on-Tees, in 1896, and has been employed in the ore trade for some time.

VESSELS ASHORE AT FATHER POINT IN A DENSE FOG

QUEBEC, July 17.—The freight steamer Michael P. Embrigos and a pilot's tender, the C.G.S. Joalbert, both went ashore about two miles west of Father Point early this morning. Few details other than the freighter was laying off Father Point in a dense fog awaiting the pilot tender, and other vessels drifted aground, were available. There were no casualties.

DRIFTING BOAT HINTS TRAGEDY

UNNAMED LAUNCH PICKED UP IN EARLY MORNING IN ENGLISH BAY

Navigator May Have Been Tossed Over by Stern Line Entangling Shaft

VANCOUVER, July 17.—A drifting launch, giving evidence of possible tragedy, was picked up in English Bay at 4 a.m. by Captain Gilmore and Customs Patrol M. V. Imperator. The launch is a white craft trimmed with green. It was riding high and dry, and inside, the

Barbless Hooks Popular

Lower right—The barbless hooks. Ozark Ripley is trying them out on the French River in the other pictures.

THE record catches of fish at such popular outdoor resorts as the Nipigon River Bungalow Camp, the McGregor Lake District reached from East Templeton on the Canadian Pacific line near Ottawa, and Devil's Gap Bungalow Camp at Kenora, are being mostly made with barbless hooks. These permit all but the largest fish being freed painlessly and returned uninjured to the water, some fish being undoubtedly caught two or three times in a season.

The barbless hook, in which a bend in the wire near the point similar to a kink in a hairpin takes the place of the sharp barb, does not injure the hooked fish, and enables it to be removed easily and returned to the water, sometimes without even touching with the hands.

Contact, explains Ozark Ripley, well-known sporting writer, causes often more injury than the hook itself. The protective mucous covering of the skin is removed in handling, and soon after re-entering its native element the fish contracts a fungus growth on the affected portion and dies as a result. Wetting the hands lessens the ill effect.

The barbless hook requires little more skill than the older variety, as it holds the fighting fish almost as surely, although it may be removed without difficulty. It has become widely popular, and is especially adaptable to fly fishing for bass, trout and salmon.

The barbless hook was invented some years ago by a man named Williams in Ohio, his model having a bend sloping away from the point that caused considerable damage in being extricated. This idea was taken up six years ago by the late "Smiling" Bill Jamieson, well-known Chicago fishing tackle expert and veteran fisherman, who reduced the angle of the bend so that it was a slight kink and did much to popularize the new humane hook.

Marine Notes

The Nippon Yusen Kaisha vessel Toyama Maru sailed for Yokohama at 6 o'clock last evening with 1,000,000 feet of lumber and a heavy shipment of automobiles loaded here.

Knight No. 1 and Knight No. 2 will be released from the Murdie Wood Engineering Works, Limited, this evening, after cleaning and painting. A new rudder and shoe was installed on one of the fishing vessels.

Arriving here at 4.30 o'clock yesterday afternoon, the Osaka Shosen Kaisha vessel Arizona Maru sailed for the Orient from Rithet piers an hour later with a fair passenger list and a capacity cargo.

SEATTLE, July 17.—The large lock in the Lake Washington ship canal is closed for repairs. The small lock kept open will accommodate vessels less than 30-feet beam, 123 feet long and 16 feet draft.

CANADIAN PACIFIC

Transcontinental De Luxe Service

FIVE TRAINS DAILY

To Montreal and Toronto:

"TRANS-CANADA LIMITED," at 6:30 p.m., and "THE IMPERIAL," at 9:00 p.m. daily.

"TORONTO EXPRESS," 9:00 a.m.

To CHICAGO, VIA MINNEAPOLIS AND ST. PAUL: "THE MOUNTAINEER," new all-sleeping-car train, at 7:00 p.m. daily.

Effective July 2, the "SOO PACIFIC EXPRESS," 8:00 p.m. daily.

Low round trip Summer excursion tickets.

Visit famous resorts at Banff and Lake Louise.

GLASGOW CATTLE QUARANTINE TO BE BUILT LATER

LONDON, July 17.—It has been decided not to proceed with a quarantine station for cattle at Glasgow until experience has been gained of the extent to which the London station was utilized, it was stated in the House of Commons at question time yesterday by Hon. Walter Guiness, Minister of Agriculture.

GULF ISLANDS SERVICE

The Island Princess leaves Victoria at 7:15 a.m. on Mondays and 9 a.m., on Wednesdays, Thursdays and Saturdays for Gulf Islands

UNION STEAMSHIPS, LTD.

To All B.C. Coast Points

Prince Rupert, Stewart, Anyox, Etc. New Steamers.

GEO. McGREGOR, Agent

1 Belmont Bldg. Phone 1925

SALVAGE SHIP REACHES GOAL

King Speeds Up Coast at 13.75 Knots to Render Aid to Ss. Oaxaca in Wrangell Narrows

CRAFT FORMERLY MYSTERY "Q" SHIP

Steaming up the coast at 13.75 knots, the 2,560 horsepower Pacific Salvage Company's Salvage King arrived at the wreck of the Oaxaca in Wrangell Narrows at 8 o'clock last evening, according to company officials.

Passengers on the Oaxaca were taken to Petersburg, Alaska, by the lighthouse tender Fern after she grounded on Hicks Reef on Friday. The vessel left Vancouver for Alaska on July 2, for a cruise of northern waters, in command of the owner, Captain G. Allan Hancock.

The Oaxaca was recently reconditioned at the Bethlehem Shipyards, San Francisco, at a cost of $225,000. She is known here, having docked at Rithet piers en route to Vancouver on June 9, 1927.

The steamer, fitted with all the luxurious appointments of a yacht, was originally purchased by Hancock several years ago, because he had perishable fruits on his extensive Mazatlan properties that he couldn't get transported to the Pacific Coast satisfactorily.

The vessel customarily is on the run between Pacific Coast ports and Mazatlan for Hancock's West Coast Transportation Company, but between seasons the millionaire takes it of duty for his own pleasure and that of a few guests.

An all-steel steamer, the Oaxaca was built in Great Britain in 1918 as a "Q" boat, and is credited with having sent several submarines to the bottom. After the war she sailed under Mexican registry and under ownership of the Mexican State Line.

According to the Marine Department, C.G.S. Estevan was still at Shushartie Bay yesterday. C.G.S. Berens docked from Fiddle Reef at 2:55 o'clock yesterday afternoon.

WEST COAST

Effective June 27, 1928, the Princess Maquinna will leave Victoria for Esperanzo Inlet and way ports at 11 p.m. every Wednesday.

Effective June 30, 1928, the Princess Mary will leave Victoria for Port Alice and way ports at 11 p.m. every Saturday.

CALIFORNIA

SAILINGS:

SS. RUTH ALEXANDER or SS. EMMA ALEXANDER

Every Sunday Morning at Nine

ALSO FROM SEATTLE DIRECT

SS. H. F. ALEXANDER

Tuesdays, 5 P.M.

For Information

Call 909 Government Street or Phone 49

PACIFIC STEAMSHIP CO

VICTORIA to SEATTLE via Edmonds

Two Trips Each Way Every Day

Victoria to Edmonds

Leave	VICTORIA	1 p.m.
Arrive	EDMONDS	5 p.m.
Leave	VICTORIA	8 a.m.
Arrive	EDMONDS	8 a.m.

Edmonds to Victoria

Leave	EDMONDS	9 a.m.
Arrive	VICTORIA	12 Noon
Leave	EDMONDS	9 p.m.
Arrive	VICTORIA	10 p.m.

Passenger Fares

$2.00 ONE WAY $3.50 ROUND TRIP

(Including Stage Fare Between Seattle and Edmonds)

Automobile Rates

(Care of Any Size or Weight)

$3.50 ONE WAY $6.00 ROUND TRIP

(Including Driver)

Be Sure to Take Your Car Along!

Edmonds-Victoria Ferry Co.

TICKET OFFICES

910 Government St., Ivan Beecroft, Agent. Evans, Coleman & Evans Dock (Inner Harbor). Phone 408.

Canadian Pacific Railway

Excursion

July 19 To Vancouver July 19

Ss. Princess Patricia

Leave Victoria 8:30 A.M.

Leave Vancouver 5:30 P.M.

Adult Fare $2.55

Children $1.30

MILL BAY FERRY

Ferry Leaves BRENTWOOD		Ferry Leaves MILL BAY
7.10 a.m.	Daily Including Sundays	8:20 a.m.
9:15 a.m.		10:30 a.m.
11:15 a.m.		12:00 noon
1:00 p.m.		3:20 p.m.
3:10 p.m.		4:00 p.m.
5:00 p.m.		5:00 p.m.
7:00 p.m.		7:40 p.m.

Important Notices, Employment, Business and Professional Directory, Wants, Etc.

The Daily Colonist

RATES FOR CLASSIFIED OR WANT ADVERTISEMENTS

One and one-half cents a word each insertion, nine cents a word a week, with a minimum of ten words, cash with order. No advertisement accepted for less than twenty-five cents.

Death and Funeral Notices, $1.50 first insertion; $1.00 for each additional insertion. Marriages, Cards of Thanks and In Memoriam Notices, $1.50 per insertion.

Birth Notices, $1.00 per insertion.

Business or Professional Cards of two lines or under, $2.50 per month. Additional space at $1.25 per line per month.

Advertisers who desire may have replies addressed to a box at The Colonist and forwarded to their private address. A charge of ten cents is made for mailing replies. In this case add three words ("Box .... Colonist") to the count for the number of words.

Out-of-town readers of our advertisements ask advertisers to give address as well as phone numbers, as it is not always possible to communicate through the phone.

The Colonist service is available every day from 8 a.m. to 10 p.m., excepting Sundays. Just call 11.

CLASSIFICATIONS

Acreage for Rent	83
Acreage for Sale	82
Acreage Wanted	84
Agencies Wanted	26
Agents Wanted	16
Autos for Hire	68
Automobiles	65
Births	1
Boats and Launches	70
Business Directory	71
Business Opportunities	69
Card of Thanks	4
Church Notices	9
Coming Events	10
Country Properties	78
Dancing	25
Deaths	2
Dressmaking	28
Educational	23
Farms for Rent	86
Farms for Sale	85
Farm Produce	41
Farms Wanted	87
Flats and Apartments to Rent	53
Flats and Apartments Wanted	54
Flowers	7
For Sale, Miscellaneous	40
Funeral Directors	6
Furnished Houses for Rent	55
Furnished Rooms to Rent	49
Furnished Rooms Wanted	50
Housekeeping Rooms to Rent	51
Housekeeping Rooms Wanted	52
Houses for Sale	76
In Memoriam	5
Listings Cancelled	77
Lost and Found	29
Lodges and Societies	32
Machinery	84
Marriages	3
Maternity and Convalescent Homes	63
Miscellaneous	37
Money to Loan	31
Monumental Works	8
Music	24
Personal	21
Professional Directory	72
Property for Sale	80
Property Wanted	81
Poultry and Livestock	62
Room and Board	47
Room and Board Wanted	48
Situations Wanted—Female	18
Situations Wanted—Male	17
Summer Resorts	61
Teachers Wanted	15
Timber	30
To Exchange	22
To Rent—Miscellaneous	38
Unfurnished Houses to Rent	56
Wanted—Female Help	14
Wanted—Male Help	13
Wanted—Miscellaneous	46
Wanted to Borrow	32
Wanted to Buy—Houses	79
Wanted to Rent—Furnished Houses	57
Wanted to Rent—Miscellaneous	39
Wanted to Rent—Unfurnished Houses	58

1 BIRTHS

BRADY—At St. Joseph's Hospital, on July 16, 1928, to Mr. and Mrs. A. J. Brady, 637 Dominion Road, a daughter.

McDONALD—At St. Joseph's Hospital, on July 17, 1928, to Mr. and Mrs. H. R. McDonald, 3353 Oak Street, a daughter.

JONES—At the Royal Jubilee Hospital, on July 16, to Mr. and Mrs. Victor Jones (nee Annie MacAllister), 134 Bushby Street, a son.

4 CARD OF THANKS

Mrs. W. D. Russell and family wish to thank their many friends for their kind sympathy and floral tributes, especially the Canadian Legion, Mr. Balam, Mr. Freer and McCall Bros. during their recent bereavement.

6 FUNERAL DIRECTORS

SANDS FUNERAL CO.
Office and Chapel, 1613 Quadra Street. Phones 3206, 6035 and 7446L.

THOMSON'S FUNERAL HOME
1625 Quadra Street
Phone 498 Night and Day

McCALL BROTHERS
"The Floral Funeral Home"
Johnson and Vancouver Sts. Phone 383

S. J. CURRY & SON
Efficient and kindly attention given to any desiring our service.
Office and Chapel, 980 Quadra Street. Phone 940, Day or Night

7 FLOWERS

7A FUNERAL DESIGNS

ARTISTIC FLORAL DESIGNERS, CORner Flower Shop, View and Broad Sts. Phone 1250.

BALLANTINE BROS.
Cut Flowers and Designs
639 Fort Street Phone 304
Greenhouses, North Quadra Street

8 MONUMENTAL WORKS

STEWART MONUMENTAL WORKS, LTD. Take No. 6 or 7 street car to works. 1401 May Street, phone 4817.

10 COMING EVENTS

COME TO THE FROLIC TONIGHT AT McMorran's Pavilion, under the auspices of the Cordova Bay Recreation Club. Five-piece orchestra in attendance. Admission: Ladies 35c, gents 50c.

FREE DANCING AT CADBORO BAY Pavilion, to Orthophonic, on Monday, Tuesday, Thursday and Friday. Regular dance to Revellers' Orchestra on Wednesday and Saturday. Gents 50c, ladies 35c.

HAMSTERLEY LAKESIDE — DANCING to Pitt's Orchestra every Wednesday and Saturday, 9-12.

LANGFORD LAKESIDE DANCE, WEDnesdays and Saturdays. Oszard's Orchestra 60c. On Wednesdays ladies admitted free.

MILITARY 500 TONIGHT (WEDNESday), 8.30, 1330 Government Street. Fourteen prizes.

UNCLE TOM'S, CORDOVA BAY — A dance will be held on Thursday night, July 19, from 9 to 12. Good orchestra. 35 cents.

13 WANTED—MALE HELP

ACTIVE YOUNG MAN AS BARTENDER in country beer parlor, must be teetotaler and good appearance. Box 4119, Colonist.

A GOOD SUGGESTION — WHY NOT give that boy or young man a chance to learn auto, aviation and electrical engineering at our practical school? Inspect our plant and talk the matter over with us. Day and evening classes. Victoria Engineering Institute, 766 Broughton Street. Phone 852.

BOOKKEEPER, FOR MANUFACTURING plant, well established. $1,500 required for expansion. Box 4025, Colonist.

BOY, FOR WHOLESALE OFFICE; ONE just left school preferred. Apply only by letter, in own handwriting, before August 1st, to P.O. Box 278, City.

BOYS TO SELL MacLEAN'S MAGAZINE. Commission and prizes. 810 Gordon Street.

ENGINEERS COACHED FOR CERTIFIcates. Winterburn's School, Central Bldg.

EARN $10 TO $25 A WEEK IN YOUR spare time at home writing showcards. No canvassing or soliciting. We instruct you and supply you with work. Write today. The Menhenitt Company, Limited, 24 Dominion Building, Toronto.

JANITOR OF APARTMENT HOUSE. Box 4065, Colonist.

13 WANTED—MALE HELP (Continued)

JUNIOR CLERK AND STENOGRAPHER. Box 4136, Colonist.

MEN WANTED FOR STEAMSHIP POSItions. Travel free. Good pay. Experience unnecessary. Free particulars. Steamship Service Bureau, Box 68, Harper Office, Detroit, Mich.

SMART LAD WANTED FOR DELIVERY. Apply Newport Grocery, Oak Bay.

SALESMAN WANTED — SALARY AND commission. Masters Motors.

SMART YOUNG MAN FOR SERVICE station; must have some knowledge of automobiles. State experience. Box 4113, Colonist.

WANTED — TWENTY MEN
Age 16 to 40 Years

TO LEARN THE AUTOMOBILE ENGINEERING TRADE in all its branches, including Internal Combustion engines for all purposes, Battery and Ignition, Carburetion, Electrical Engineering, Duco Spray Painting, Vulcanizing, Tire Repairs, etc.

The Home of Practical Instruction—
INTERNATIONAL ENGINEERING SCHOOLS, LTD.
Phone 7656 910 View St. Victoria, B.C.

Call and inspect our Tuition Equipment, including a 400-H.P. Liberty airplane engine.

13A SALESMEN AND AGENTS

EXCELLENT PROPOSITION

WANTED — HIGH CLASS REALTY salesman. References required. Box 4045, Colonist.

14 WANTED—FEMALE HELP

EARN $10 TO $25 A WEEK IN YOUR spare time at home writing showcards. No canvassing or soliciting. We instruct you and supply you with work. Write today. The Menhenitt Company, Limited, 24 Dominion Building, Toronto.

EXPERIENCED STENOGRAPHER FOR financial house, temporary position. Box 3828.

EXPERIENCED SALESLADY; PERMANent position. Must forward copies of references in first place to Box 5000, Colonist.

NEW ERA BUSINESS SCHOOL—DAY, night. 210 Hibben-Bone. Phone 2882.

SHAMPOOING, MARCELLING, PAPER curling, curling, haircutting, manicuring, at reduced prices. Phone 3590. B.C. School of Hairdressing, second floor, Sayward Building.

WANTED — HOUSE-PARLORMAID. Phone 561.

WANTED — EXPERIENCED WAITRESS. Holley's Restaurant, 622 Fort Street.

WANTED — TWO READY-TO-WEAR saleladies; good appearance, previous experience absolutely necessary. Apply South African Plume Shop.

WANTED — WORKING HOUSEKEEPER for small home; two in family; state age and wages. Box 2984, Colonist.

WANTED — WOMAN TO HELP WITH housework in modern home with small family. Comfortable room and board. Apply Box 1918, Colonist.

WANTED—A COMPETENT GIRL FOR general housework. Phone 423.

WANTED—LADIES TO LEARN HAIRdressing. Pay while training. Call or write Victoria Hairdressing College, 114 Woolworth Building.

WANTED—A GOOD GIRL OR WOMAN, at once. Apply 433 Dallas Road.

WE ARE NOW ENROLLING STUDENTS for our Summer class in hairdressing and allied subjects. Particulars at 326 Sayward Building. Phone 3590.

$40 PER MONTH AND BOARD, IN GOOD home, for experienced cook-general. Apply Employment Service of Canada.

15 TEACHERS WANTED

RESIDENT MASTER FOR ST. JOHN'S College School, Winnipeg. University graduate, with teaching experience, preferred. Special subjects, French and history. Applications to W. Burman, registrar, St. John's College, Winnipeg.

TEACHER WANTED FOR KILDONAN ungraded school, salary $960. Apply to D. MacKenzie, secretary.

16 AGENTS WANTED

AGENTS WANTED BY ENGLISH MANUfacturers of new line Canadian personal greeting Christmas cards. New designs. Excellent quality. Varying prices. Liberal commissions to introduce lines. Sample book free. Write today. Art Publishers, Manchester, England.

PERSONAL GREETING CARDS — Agents wanted to take orders for the finest line ever shown in Canada. Regal Art Company, manufacturers, 310 Spadina, Toronto.

17 SITUATIONS WANTED—MALE

ENGINEER WOULD NEGOTIATE FOR 'MAN-SIZE' JOB IN THE WEST. Has held executive positions with the following:
Worcester Pressed Steel Co. (U.S.A.), Republic Metalware Co. (U.S.A.), Rubery Owen & Co. (Eng.), Pneulec, Ltd. (Eng.), Midland Motor Cylinder Co., Ltd. (Eng.), Thos. Firth & Sons, Ltd. (Eng.).
Wide experience in machine and tool design, general engineering and foundry trades, including casting and working stainless steels.
Would Consider Taking Small Interest in Live Business, Foundry Preferred
Write JOHN AYRES
324 Irving Rd., Victoria, B.C., Phone 3688R

EXPERIENCED TRUCK DRIVER WANTS work. Box 4096, Colonist.

ENGLISHMAN, MARRIED, 34, SMART and energetic, seeks situation, anything not afraid of work, urgent. Apply Box 3621, Colonist.

MARRIED COUPLE DESIRE SITUAtions on farm, or positions of trust, educated and workers, life-time experience farming. Box 4134, Colonist.

ODD JOBS WANTED—GARDENS DUG and tidied up, lawns made. Wilson, phone 5777Y.

YOUNG MARRIED MAN SEEKS WORK in or close to city. Box 4095, Colonist.

YOUNG MAN, EXPERIENCED DRIVER, willing to drive, as chauffeur, anywhere. Box 4090, Colonist.

YOUNG EX-ARMY OFFICER, STRONG and pleasant personality, good organizer and executive, six years in Orient, desires job. Box 4111, Colonist.

17A PAINTERS AND DECORATORS

COMBER—PAINTING, PAPERHANGING, kalsomining. Phone 6265L.

PAINTING, PAPERHANGING, KALSOmining. Arthur A. Lowe, Painter. Phone 5384X.

PAINTING, PAPERHANGING, KALSOmining. Work guaranteed. Moderate prices. Thomas Allan, 1433 Bay Street. Phone 6580.

17C CARPENTERS AND CONTRACTORS

ALTERATIONS, BUNGALOWS, GARages, fences, roof repairs. Free estimate. K. P. Irving. Phone 8351R.

IF YOU WANT A CARPENTER, PHONE secretary of local union, 617.

17E GARDENERS

LAWNS CUT, HEDGES TRIMMED, BY hour or day, roses sprayed. 7284L.

18 SITUATIONS WANTED—FEMALE

CAPABLE WOMAN, EXPERIENCED bookkeeper, domesticated, wants part time employment. Phone 2654.

EXPERIENCED TEACHER (21), KNOWLedge bookkeeping, desires work for Summer months in office, store, or as governess. Phone 2337R, or Box 3883, Colonist.

WANTED — POSITION GENERAL housework or cooking. Phone 8668L.

WANTED — POSITION BY EXPERIenced housekeeper. Box 4041, Colonist.

WANTED—POSITION WITH DRESSmaker, to learn fitting, by experienced alteration hand, good references. Box 3006, Colonist.

WELL-KNOWN COLORED GIRL WANTS work, 35c an hour. Phone 4222R.

WANTED—POSITION AS HOUSEKEEPer, by lady with son ten years. No objection to country. Box 4078, Colonist.

WANTED—SUPPLY WORK UNTIL SEPtember, bookkeeping and stenography. Phone 5145R.

YOUNG REFINED ENGLISHWOMAN wishes position, housekeeper or companion-help. Box 4114.

YOUNG LADY WOULD LIKE POSITION in store, experienced. Phone 4670R.

21 PERSONAL

BEAUTY CRAFT: HAVE A REAL EXpert for permanent wave. 732 Fort Street. Phone 466.

CAMPERS AND TOURISTS—SEVEN-PASsenger car for hire, with trailer if needed, for camp equipment, go anywhere. Phone 3887L.

CRYSTAL GAZING. W. P. KIBLER. BY appointment only. Phone 3406 or 3835Y.

"EVERY WOMAN" SHOULD READ MARgaret Sanger's book, "Sex Hygiene and Family Limitations." Price $1.00. V. Winston, 2871 Euclid Ave., Vancouver, B.C.

GWEN BANKS — MARCEL, 75c; HAIRcut, 35c, in your home. Phone 8171L1.

HEALTHY BABY GIRL FOR ADOPTION. Phone 8255.

INVALIDS—COMFORTABLE HOME AND real service. Phone 4828.

IF YOUR WATCH DOES NOT GIVE satisfaction, bring it to the "Watch Bench," Brown Block, Broad Street. Main spring, $1, cleaning, $1. Work guaranteed. Opposite Spencer's.

MADAME OLIVIA, CLAIRVOYANT, 1330 Harrison Street. Phone 1396.

MARCELLING AND HAIRCUTTING IN your home; experienced operator. Phone 4061R1.

NUBONE CORSET PARLOR, 208 JONES Building. Phone 8554. Hours, 1 to 6. Latest models. NuTrend Kumfy Korset and Modette Girdle (semi-custom).

PIANO TEACHER, WILLING TO PAY percentage to one retiring from good existing connection. Address Box 3058, Colonist.

REDUCE YOUR WEIGHT. TRY THE Original Wilshire I-on-a-co Belt, the results will surprise you. Office hours 12 noon to 6 p.m. Phone 2362. Note the number, 504 Sayward Building.

SCALES AND SEWING MACHINES REpaired at the Lawn Mower Hospital, 612 Cormorant.

SAFETY RAZOR BLADES RESHARPened, 35c and 35c per dozen. China repaired. 736 Fort Street.

TRAVELER, GOING EAST SEPTEMBER, destination Toronto, has capacity for 3 in closed car. Box 4020, Colonist.

'TIS A PLEASURE WHEN YOU FIND your watch is keeping perfect time. If you have watch troubles, call at Rose's, 1013 Government Street. You will be pleased.

UNCLE TOM'S NEW OPEN AIR DANCE floor and picnic centre, Cordova Bay. Picnics catered for.

22 TO EXCHANGE

CHARLES F. EAGLES, SPECIALIST IN exchanging properties. Confidential listings. Reliable service. 311 Sayward Bldg.

MODERN 7-ROOM SEMI-BUNGALOW, hardwood floors, large lot. Clear title. Will take smaller home as first payment and easy terms on balance.

SUBURBAN HOME, with over an acre of choice land, orchard, etc. Clear title. Wants small home in Victoria.

CHOICE VICTORIA RESIDENCE, near sea. Will exchange for Vancouver or Mainland property.

ANDREWS REALTY
104 B.C. Loan Bldg. Phone 3736

TRADES OF ALL KINDS. F. F. HIGGS, 206 Pemberton Building.

VANCOUVER PROPERTY — LARGE corner 11-room house, furnished, to exchange for Victoria property or farm in vicinity, vacant or improved. Submit particulars to 513 Georgia Street W.

WANTED—VICTORIA PROPERTY, IN exchange for California property. What have you? Box 3993, Colonist.

5-ACRE FARM, WITH GOOD BUILDings, for bigger acreage suitable for sheep. F. F. Higgs, 208 Pemberton Bldg.

23 EDUCATIONAL

J. J. McLOUGHLIN, M.A. (MEDALIST), Matric., Etc., Tutor
Corner Fernwood and Gladstone

ANYONE CAN LEARN SPEEDWRITING, the easy natural system of shorthand. Day and evening classes. Only address, 765 Broughton Street.

B.C. DRAMATIC SCHOOL CLOSED FOR Summer holidays. Interviews by appointment. Phone 4301R.

FRENCH, SPANISH, ITALIAN, LATIN, German. Expert tuition. Prof. 804 Fort.

NEW ERA BUSINESS SCHOOL, DAY, night. 210 Hibben-Bone. Phone 2882.

PRIVATE TUITION IN PUBLIC AND High School subjects. Phone 7903R.

ROCKLANDS ACADEMY ("SPROTT-Shaw"); High School and Collegiate courses, special coaching and private tuition. Phone 938. Sprott-Shaw School.

ST. MICHAEL'S SCHOOL, VERNON, B.C. Church of England school for girls, from grade II to junior matriculation, inclusive. Situated in the beautiful Okanagan Valley, in three acres of grounds, in fine open country; exceptionally good climate. Pupils prepared for Government high school examinations and for the Royal Academy of Music and the Royal College of Drawing, London. Tennis, badminton, cricket, net ball and other outdoor games. Winter sports. Apply to the Principal.

SPROTT-SHAW SCHOOL — AFFILIATED with the Business Educators' Association of Canada. Courses: General Business and Accountancy, Secretarial, Preparatory, Collegiate, Radiotelegraphy.
OPEN ALL SUMMER
TELEPHONE 928 FOR PROSPECTUS
Jas. H. Beatty, managing director

SHORTHAND SCHOOL, 1011 GOVERNment Street. Business subjects, thorough tuition. E. A. MacMillan, principal. Phone 374.

THE COLLEGIATE SCHOOL, 1157 ROCKland Avenue, will reopen September 6. All classes to matriculation. Mathematics a specialty. Phone 62.

VICTORIA SCHOOL OF EXPRESSION—Special Summer courses. Principal, Mrs. Wilfrid Ord, L.T.C.L., 715 Fort St. Phone 226.

24 MUSIC

BANJO, MANDOLIN, GUITAR AND ALL stringed instruments taught by W. G. Plowright, 1118 Broad Street. Phone 1853. Res. phone 1111Y1. Hours, 1 to 9 p.m., except Saturdays.

G. SHRAPNEL (BRUSSELS CONSERVAtoire), violin, piano. Clive Drive, Oak Bay.

MANDOLIN, GUITAR, BANJO, TAUGHT. Mrs. L. Attfield, 117 Stobart Bldg. Phone 6469Y1, 1784, for appointment.

24A PIANO

ADAM BOYD — PIANO AND SINGING. 1305 Yates. $6 per month. Phone 6927L.

24B VIOLIN

ERNEST SEMPLE, VIOLINIST AND teacher. Phone: Studio, 2647, and Res., 2196.

25 DANCING

VICTORIA STUDIO OF DANCING, Stocker Building. Miss Farrindon. Phone 8110, after 2.

28 DRESSMAKING

AN EXPERIENCED DRESSMAKER, work by the day; good references. Phone 2730L.

DRESSMAKING—LOOSE COVERS, ETC. Phone 4294R.

EXPERIENCED DRESSMAKER, DAILY. Mrs. Dawson, 7761L. After 6 p.m., 8889R.

FURS REMODELED, CHOKERS A specialty. Moderate charge. Phone 7761L.

LADIES' DRESSES AND CHILDREN'S outfits very reasonable. Phone 4318R.

29 LOST AND FOUND

BOY'S BICYCLE, TAKEN FROM TOP of Cadboro Bay steps, Sunday evening. Return to Mrs. Thomas, 131 Moss. Reward.

LOST — WHITE AND LIVER-COLORED field spaniel, licence No. 49238, on Old West Road, answers to name of "Rusty." Finder please notify L. Buckle, phone 80.

LOST — A GENTLEMAN'S SCARF PIN, black and gold, valuable only as a memorial of a dead friend. Reward given. Address John Marsellus, Syracuse, N.Y., U.S.A.

LOST — ON SATURDAY, PLAIN GOLD badge brooch. Reward. Elliott, Angela, Burdett Avenue.

LOST — SATURDAY, FEMALE SABLE collie, answers to name of "Lassie." Reward. Apply 836 Johnson Street.

LOST OR STRAYED AT DEEP COVE, Saturday evening, wire-hair terrier (female), white, with black ears, body clipped. Answers to "Trubble." Reward. Phone Sidney 80X.

Double Service in Want Ads

You can telephone your answers as well as your classified advertisements to The Colonist. Readers are often interested in Want Advertisements that do not carry the names or addresses of advertisers, but a Colonist box number. For the accommodation of those readers who find it inconvenient to write an answer, and to serve the advertiser better, we will take replies to Box Numbers over the telephone.

The Colonist Service is available from 8 a.m. to 10 p.m., excepting Sundays. Phone 11.

29 LOST AND FOUND (Continued)

LOST—LADY'S SMALL GOLD WRIST watch, without strap. Finder please phone 7720R. Reward.

LOST — NEAR FORT AND DOUGLAS, brown leather handbag containing small sum of money and watch in wrist-strap; highly valued as keepsake; also door key. Reward. Phone 6164Y.

LOST — GREEN GOLD, OCTAGON wrist watch. Phone 2730Y.

LOST—A STAR RADIATOR CAP. FINDer please phone 3829X.

LOST—AT MILL BAY, PURSE CONtaining ring, bankbook and cash. Phone 6616R or Mill Bay 5L2. Reward.

LOST—PLATINUM WRIST WATCH, SET in emeralds and diamonds, between Nanaimo and Victoria. Liberal reward. Notify Box 3358, Colonist.

LOST—SOLID GOLD CHAIN BRACELET, with hook. Finder please leave at Box 3963, Colonist.

POCKETBOOK, LOST NEAR ESQUImalt Hotel. If found return to same.

30 TIMBER

CROWN GRANT AND LICENSED TIMber for sale. Cruisers' reports and estimates furnished, with topographical maps. Log brokers. Girdwood & Lewis, Ltd., Ground Floor, Pemberton Bldg., 616 Broughton Street.

FOR SALE — FIR TIMBER, ON RAILroad, Vancouver Island. Write for particulars. 3032 Douglas Street, Victoria.

31 MONEY TO LOAN

AGREEMENTS AND MORTGAGES PURchased. Money to loan. Foot & Manzer, Barristers, Bank Nova Scotia Bldg.

MONEY TO LOAN
SEVERAL SUMS TO BE LENT ON MORTGAGES. IMPROVED SECURITY
SEVEN PER CENT
SWINERTON & MUSGRAVE, LIMITED
640 FORT STREET

MONEY TO LOAN—$15,000 AT 7%, ON improved property. Building loans acceptable. H. G. Dalby & Co., Ltd., 634 View Street (opp. Spencer's).

MONEY TO LOAN AT 7% INTEREST; sums ranging from $250 upwards; strictly confidential, quick decisions, reasonable charges. P. R. Brown & Sons, Ltd., 1112 Broad Street, phone 1076.

7% MONEY TO LOAN ON FIRST MORTgage on desirable residential property. Heisterman, Forman & Co., 606 View St.

SEVEN PER CENT MONEY AVAILABLE in a limited amount on first mortgages, good improved residential property. The Royal Trust Company, Belmont House, Victoria.

32 WANTED TO BORROW

WANTED $3,500 7% BUILDING LOAN. Oak Bay high-class stucco bungalow, with every desirable feature, including Frigidaire. Very responsible party. Phone 5900. L. M. Rosevear.

$1,500 ON FIRST MORTGAGE. ATTRACtive home in choice locality. Andrews Realty, phone 3736.

37 MISCELLANEOUS

ALL YOUR TRASH WILL BRING YOU cash, such as rags, bottles; also tools, stoves, furniture, or anything else. We call anywhere and pay best prices. Phone 6186.

SAFETY RAZOR BLADES RESHARPened, single edge 35 cents dozen; double edge 35 cents dozen. Peden Bros. Phone 617. 1410-12 Douglas.

SAWS, ALL KINDS, FILED, SET, gummed, etc. Phone W. Emery, 1587 Gladstone Ave.

38 TO RENT—MISCELLANEOUS

AMPHION HALL FOR RENT, 720 Yates Street. Fully equipped kitchen, large ladies' and gents' cloakroom, steam heat, hot water, grand piano, thirty card tables and fine elevator. Everything new and clean. The Griffith Co., phone 1462.

BAKERY STORE, GOOD BRICK OVEN, on Oswego Street, for rent. B.C. Land and Investment Agency, Government St.

GARAGE FOR RENT, TRUTCH STREET. Phone owner, 7751X1.

FOR RENT—VACANT LOT, 30 x 100, ON Government Street. Good factory site or garage corner. Would consider a ground rental. Apply D. Fraser, Colonist Office.

OFFICES FOR RENT. THREE-ROOM suite vacant. Apply Christy, Hall & Co., Ltd., 640 Fort Street, Victoria, B.C.

39 WANTED TO RENT—MISCELLANEOUS

STORE, 4 OR 5 LIVING-ROOMS, SUITable for confectionery, etc. Box 4130, Colonist.

40 FOR SALE, MISCELLANEOUS

40A BUILDING MATERIALS

ROOFING PAPER — A LARGE STOCK of mill ends, 1, 2 and 3-ply, at a reduction. Victoria Junk Agency Co.

40B CLOTHING, FURS, SHOES, ETC.

FOR SALE—LADY'S FULL LENGTH muskrat coat, bust 42, well lined, good condition. Phone 3051L.

40D FURNITURE

WE SELL TO SATISFY
British Furniture Mart. 745-747 Fort St.

AS NEW — THREE-PIECE CHESTERfield suite, Marshall post spring cushions (reversible), to be cleared for $139. Clearing out. Hill's, 827 Pandora Avenue.

CARPET SALE — ISLAND WINDOW & Carpet Cleaning Co., 917 Fort. Phone 3815. Between Quadra and Vancouver. W. H. Hughes.

GOOD FURNITURE, CARPETS, IRISH linen, pictures, etc., almost new. 870 Niagara Street, phone 4378.

40E MUSICAL INSTRUMENTS

WHEN YOU BUY A USED PIANO FROM KENT'S
YOU DO NOT GAMBLE
A GUARANTEE GOES WITH IT

EVERSON Mahogany case—Good tone	$385
WILLIS Oak case. Large size—SAVE	$175
KENT Art finish—Large size	$350
HAMILTON Walnut—Great volume	$325

PAY ONLY $2.50 WEEKLY—NO INTEREST CHARGE OR EXTRAS

THE KENT PIANO CO., LTD.
641 Yates Street

E FLAT SAXOPHONE, NICKEL PLATED, $75; traps and drums, $50. Phone 8814X3.

40F RADIO

THE LONGER YOU KEEP YOUR OLD radio or gramophone the less it will be worth; trade it in for a new model Westinghouse or Radiola now, a price and model to suit. Westinghouse and Radiolas.
CARVER & SON
Westinghouse Radios
637 Fort Street Phone 446

40K BICYCLES AND MOTORCYCLES

BICYCLES, $7.50 to $27.50; tires and tubes sold wholesale. Jake's Bicycle Shop, 561 Johnson Street. Phone 735.

BOY'S BICYCLE, SPORT MODEL, ALmost new, $35. 561 Johnson Street.

40 FOR SALE, MISCELLANEOUS (Continued)

FOR A BIG FELLOW — PRACTICALLY new B.S.A. 28-inch all-black Eadie 2-speed coaster and front brake, Palmer roadster tires, Brooks saddle. What offers? Phone 4406. 3184 Cadboro Bay Road.

FOR SALE—TWIN-CYLINDER MOTORcycle, good tires, runs first-class, with licence, $30. Phone 6567L.

GIRL'S BICYCLE, MEDIUM SIZE, WITH carrier, in good running order; new bearings, $15. Phone after six, 852Y.

40L STOVES AND RANGES

BROWN STOVE STORE, 1030 FORT ST. Repairs and connections.

CAMP STOVES, BOILERS, ETC. Southall Stove Exchange, 753 Fort Street.

FOR SALE — MOFFAT ELECTRIC range, in good shape. Phone 1337.

MALLEABLE STEEL RANGE, $1 PER week. Phone 468. 715 Pandora. Removed from 1424 Douglas Street.

RANGE CASTINGS FOR ALL MAKES of ranges. B.C. Hardware, 718 Fort St.

STOVES AND RANGES, MANY MAKES. We repair and install coils, waterfronts, parts, boilers, etc. Southall's Stove Exchange, 752 Fort St. Phone 4239.

TWO-BURNER GAS HOT PLATES, NEW, only $3.50. Carter's Stove Store, 823 Fort Street, phone 3163 or 1638.

40X MISCELLANEOUS

BLACK SOIL, CLAY, MANURE, $1.75 per yard, delivered, ploughing, harrowing, general teaming. Phone 166.

BOOKS! BOOKS! BOOKS! THOUSANDS to select from at British Furniture Mart, 745-747 Fort Street.

BAKERS' OVENS—WRITE FOR CATAlogue and list of used ovens. We pay freight to Winnipeg and Vancouver. Hubbard Oven Company, 1100 Queen West, Toronto.

CREAM WICKER BABY BUGGY. PHONE 8167L.

FOR SALE—A SULKY AND TRAILER, a silo, feed cutter, a sewing machine, man's bicycle, pipe dies, universal plane, etc. 3838 Inlet Avenue, phone 545L1.

FOR SALE—ENGLISH FISHING ROD, high grade, $12.50, leather valise, $5.50, rifle, .22 cal., Winchester, $7.50, sample suitcases, $1.75; fieldglass and case, $4.75; 3 railroad watches, 21 and 23-jewel, $40; English gold chain, $12.50, prismatic fieldglass, 8 power, $32.50; bicycle outer tires, new, $1.45, boy's English bicycle, $13.50; gent's Massey bicycle, $16, spectacles to fit any sight, $1.25. Jake Aaronson, 561 Johnson Street, phone 735.

FOR SALE—EVINRUDE AND GRAMOphone with records. Phone 8257X.

FOR SALE—1½ HORSEPOWER GAS ENgine and force pump, in first-class order. Rodman, Granville Avenue, Strawberry Vale.

FOR SALE—JERSEY MILK DELIVERED in Oak Bay. Phone 4190X.

FOR SALE — PICKLING WALNUTS. Phone 6626L.

FOR SALE — A GREY REED BABY buggy, practically new. Phone 2110R.

IF YOU WANT THOROUGH WORKmanship, moderate charges, and perfect time, have your watch fixed at Rose's, 1013 Government St.

LINOLEUM RUG, 9 x 10.6, ALMOST NEW, $9.50. Phone 4433L.

NEW WHEELBARROWS, $3.75, WITHout wheel; canvas deck chairs, $1; house stepladders; house ladders, 2 and 3-burner oil stoves, very cheap. 1016 Fort Street. Phone 4907.

NEARLY NEW SECTIONAL BOOKCASE. Phone 2867R.

ORIGINAL WILSHIRE I-ON-A-CO BELT for sale. Phone 6187L.

ORIGINAL WILSHIRE I-ON-A-CO BELT, hardly used, $30. Apply Box 4017, Colonist.

RENT AN ORIGINAL WILSHIRE I-ON-a-co Belt and when satisfied you are receiving beneficial results and decide to buy the belt we credit any moneys already paid on rental. Office hours 12 noon to 6 p.m. Phone 2362. Note the number, 504 Sayward Building.

SALE SEWING MACHINES
$1.00 DOWN
$1.00 WEEK
A. E. TAYLOR & CO., 718 YATES

SINGER, TABLE ELECTRIC (USED), snap. A. E. Taylor & Co., 718 Yates.

SPECIAL SALE OF 3-BURNER HOT plates, $6.35, coffee percolators, $4.96; curling irons from $1. For Summer cooking try the Rangette, no special wiring required; will boil, roast or bake, $26. Fox & Mainwaring, 615 Fort Street, phone 6011.

TWENTY NINE-WEEK-OLD PULLETS, cheap. Child's go-cart, $3.50. Phone 1372Y.

WINE BARRELS, 10-30 GALLONS CAPAcity. The Victoria Junk Agency, Wharf Street, phone 1336.

2 SAFFORD SECTIONAL WATER BOILers, No. 45-8 (rating 13,000 feet each). Apply R. J. Gibbs, 823 Collinson Street, Victoria, B.C.

$1 DOWN WEEKLY | SALE OF SEWING MACHINES
A. E. TAYLOR & CO., 718 YATES

Estd. 1906 Oldest Adv. Agency in B.C.
"Advertising is to business as steam is to machinery"
SAMPLES OF OUR CHARGES
Advertisements written and displayed from $3 per month.
Circular letters: First 100 from $1.50, following 100's from 30c
Circular postcards including 1c postage: First 100 from $2, following 100's $1.40
Financial statements as prepared by chartered and other accountants: First 100 from $3, following 100's 50c
Forms ruled for factory and other uses: First 100 from $4, following 100's from 50c
Illustrated circulars: First 100 from $4, following 100's from 50c
We plan and execute all classes of legitimate newspaper advertising, printing and mail advertising.
NEWTON ADVERTISING AGENCY
Advertisement Writers and Advertising Contractors
Multigraph and Mimeograph Circular Letters and Post Cards. Addressing and Mailing.
Rates Quoted on Local, Dominion and Foreign Publications.
Suite 24, Christy-Hall Bldg. (Formerly Winch Bldg.) Phone 1915

46 WANTED MISCELLANEOUS

ABSOLUTELY HIGHEST PRICES PAID for rugs, bottles, tools, stoves, furniture, or anything you wish to dispose of. We call anywhere, any time. Phone 6186.

ABOVE BLANSHARD ST., 809 FORT St. High-class second-hand clothing bought and sold.

A GOOD PRICE IS PAID FOR HIGH-class clothing. Mrs. Jewitt's, 621 Fort. Special—Gents' suits wanted; also silver, china, antiques, etc. Look for the Blue Signboard.

ABSOLUTELY BEST CASH PRICES paid for ladies', gentlemen's and children's good class DISCARDED CLOTHING. Phone 2683, or call Mrs. Wardale, 1602 Douglas Street.

OLD PAINTINGS, ETCHINGS, ENGRAVings or prints purchased for cash by private collector. Write full particulars. Confidential. Yellowlees, 416 Seymour St., Vancouver, B.C.

PHONE 401—WE BUY GOOD DISCARDed clothing, household linen, china, silverware, jewelry. Best prices paid. We call. Shaw & Co., 738 Fort Street.

PHONE 6186—WE PAY BEST PRICES for bottles, rags, tools, stoves, furniture or anything else you wish to dispose of. We call anywhere, any time. Try us.

PHONE 8188 — BASEMENTS CLEANED, garbage collected from all points, estimates free.

QUANTITY OF USED LUMBER; SUITable for roofing. Box 2987, Colonist.

RAGS, BOTTLES, SACKS, JUNK, ETC. Best prices. Basements cleaned. Phone 5078L.

THE HIGHEST PRICE PAID FOR JUNK and furniture. Phone 832.

WANTED — CHILD'S WHITE ENAMEL crib. Phone 3584L2.

WANTED — AN INVALID'S WHEEL chair, must be cheap for cash. Apply Box 4116, Colonist.

46 WANTED MISCELLANEOUS (Continued)

WANTED — A LIGHT DAVENPORT; must be in good condition; state lowest cash price. Phone 5923L.

WANTED—TENT ABOUT 8 x 10, GOOD condition. Phone 2795L.

WANTED — FLAT-TOP DESK, WITH drawers. Phone 252.

WANTED—A MOTORBIKE. CHEAP FOR cash. Phone 5896L.

VICTORIA JUNK AGENCY CO.
1318 Wharf St. Phone 1336
Largest buyers of metals, sacks, iron, rags, bottles, pipe, machinery, tools and furniture. Phone calls promptly attended to anywhere.

WANTED—BICYCLES AND PARTS—radios and parts. Phone 735.

WE WILL CALL AND COLLECT WASTE paper. Phone 7343L. 511 Johnson.

WE BUY GOOD CLASS FURNITURE, carpets, glassware and silverware. Good prices paid. Oddy's, 1613 Douglas Street. Phone 2653.

$5000 IN GOLD WANTED. I REquire a lot of gold and silver in my jewelry business. Bring in your old watches, jewelry, diamonds and solid silver. I will make you a generous allowance for other goods or pay cash. W. H. Wilkerson, Jeweler, 1316 Douglas Street.

47 ROOM AND BOARD

AT 1146 ROCKLAND—ROOM AND board (good table); open fire; large garden. Phone 3956Y.

AT 940 FAIRFIELD ROAD—BOARD and room. Phone 3806.

ATTENTION, TOURISTS—HIGH CLASS board residence, by the week or month; accommodation for children; nice garden; garage. Phone 4806 or 6953.

ABERDEEN HOTEL, 941 McCLURE — Transient and residential; central; running water in rooms. Phone 1016O.

BOARD RESIDENCE, SEAFRONT; MODerate charges. 1382 Dallas Road. Phone 7387Y.

BOARD RESIDENCE FROM $1.35, NEAR beach and car; good cooking. Phone 8708L.

GUEST OR INVALID; OAK BAY WATERfront; $25 per week. Box 2958, Colonist.

PLEASANT ROOM AND BOARD, NEAR city and car line, terms moderate. 417 Vancouver. Phone 1960R.

ROOM AND BOARD FOR MEN. 1137 Oscar. 10 minutes town. Phone 6811L.

TWO LARGE SUNNY FURNISHED rooms, board included. Near Beacon Hill Park. Phone 7692R.

$7 WEEK—ROOM AND BOARD. 736 Fisgard Street. Phone 4049X.

48 ROOM AND BOARD WANTED

WANTED, BY YOUNG MAN — ROOM and board, in Oak Bay district, near seafront. Phone 7874R1.

49 FURNISHED ROOMS TO RENT

A NICE ROOM, EVERY COMFORT, good home, board optional. 5701L.

BRIGHT COSY ROOMS, CLOSE CAR. Phone 8666L.

BRUNSWICK HOTEL, COSY, $2 WEEK up; housekeeping; also rooms with community kitchen. Douglas and Yates. Phone 6076O.

CECIL HOTEL
1333 BLANSHARD STREET
BRIGHT, comfortable modern rooms and bath, reasonable rates. Phone 1318O.

COMFORTABLE ROOM, REASONABLE terms, board optional. 417 Vancouver Street. Phone 1960R.

CLOSE JAMES BAY HOTEL, 569 TORonto, bed-sitting, kitchenette; furnace, garage. 6009Y.

COSY ROOMS, HOUSEKEEPING ROOMS, suites; also four-room suite, fully modern. Ritz Hotel, 710 Fort St.

DEVONSHIRE HOUSE
LADIES' HOSTEL
KITCHENETTE on each floor. Fort St. Phone 4636O. Rates moderate. Residential and transient.

NICE FURNISHED ROOM, LOTS OF HOT water; suit business girl, rent $2.50 per week, use of bath. Apply 919 Pandora.

435 VANCOUVER STREET, BRIGHT suite for single; close in. Phone 4086Y.

51 HOUSEKEEPING ROOMS TO RENT

APPLY 919 VANCOUVER, OPPOSITE Memorial Hall; newly decorated; also cottage.

BRIGHTON LODGE, 1145 ROCKLAND—Sunny, free storage. Phone 8967L.

BLACKPOOL LODGE—MRS. POTTER, 312 Dallas, facing the sea. Comfortable, reasonable.

DELHI HOTEL—HOUSEKEEPING AND single rooms, 817 Yates Street. Mrs. Shelton.

HOUSEKEEPING ROOMS AT 1034 McClure St. Under new management. Every convenience. Phone 1050X.

BEVERLEY HOTEL APARTMENTS, 724 Yates Street—When visiting Victoria "In the good old Summertime" stop at the "Beverley" where you can do all the light housekeeping you like with no extra charge. It is located in the centre of the shopping and theatre district. Public library in the same block, and your own church within five minutes' walk. Elevator, light, heat, gas and all the hot water you can use. Strictly first class, and very moderate rates. Don't forget the number, 724 Yates Street. Managed by J. A. Griffith.

LARGE FURNISHED ATTIC HOUSEkeeping room, near Parliament Buildings. $3 monthly, including light, water, fuel. Telephone 3714Y.

NICELY FURNISHED, WELL-EQUIPPED, light housekeeping rooms, also bedrooms, with partial or full board, in good neighborhood. Phone 6002X.

ST. HELEN'S, 628 COURTNEY STREET (opposite Cathedral) — Housekeeping rooms and apartments. Rooms for transients. Phone 6681O.

51A FURNISHED

APPLY 221 MICHIGAN ST.—WELL-FURnished housekeeping rooms. Or phone 3276R.

AT 723 VIEW STREET, NEWLY DECORated, half block from Spencer's.

CLEAN FURNISHED HOUSEKEEPING rooms, cabins, $6 month up. 1026 Hillside.

LARGE BRIGHT ROOMS, EQUIPPED for housekeeping. 635 Vancouver. Phone 4068Y.

53 FLATS AND APARTMENTS TO RENT

APARTMENT TO LET, UNFURNISHED, Fawcett Block, corner Douglas and Kings Road.

ACCOMMODATION FOR TOURISTS. Phone 1807R. 600 Gorge Road.

APARTMENT WITH ELECTRIC REfrigeration, available July 30. Marine Chalet, Oak Bay.

AT MODERATE RENTS, NICELY FURnished suites. LeRoy Apartments, 803 Montreal.

ATTRACTIVE SUITE, FURNISHED OR unfurnished. Stanley Apts. Linden.

A FURNISHED 3-ROOM APARTMENT, sleeping porch, every convenience. 1251 Pandora Avenue. Phone 4703L.

AT MOUNT EDWARDS, VANCOUVER Street—Furnished flat for rent. Phone 2242.

APARTMENT TO LET, McDONALD Block, Oak Bay Junction, phone 8635X.

AT 1144 DALLAS ROAD, FURNISHED suite, overlooking sea. Phone 6712L.

BROADWAY APARTMENTS, 442 SUPERior, (near Parliament Buildings), attractive modern suites.

BELWIL APARTMENTS, BRIGHT 3, 2 and 1-room suites, moderate. 2584O.

CORAL COURT, FURNISHED OR UNfurnished suites. Phone 2664. Garage.

CARLTON APTS., 711 PANDORA—FURnished suites, housekeeping rooms.

FURNISHED SUITE, 3 ROOMS AND bathroom, hot water heat. Bell Block, opposite Municipal Hall, Oak Bay.

FIELD APARTMENTS — FURNISHED and unfurnished suites; garage. Phone 1885O.

FURNISHED SUITE, FAIRFIELD. PHONE 8165R.

FOR RENT AT OAK BAY BEACH—One furnished and one unfurnished apartment for rent. Apply Newport Grocery, phone 3481.

53 FLATS AND APARTMENTS TO RENT (Continued)

GLENGARRY APTS.—Clean double suite, $25. Phone L. M. Rosevear, 5600.

MELLOR APARTMENTS — UNFURnished suite vacant, three rooms, kitchenette and bath. Oil-o-Matic heat; gas range. 818 Broughton St., phone 812.

MARINE CHALET, OAK BAY, VICtoria's finest furnished apartments. Near beach, car line and golf links. Electric kitchenettes with refrigeration, vacuum, steam heat. $60 to $100. Phone 3756.

MOUNT DOUGLAS APARTMENTS
PHONE 2474
FOR SUITES

NORMANDIE APARTMENTS
COR. COOK AND BALMORAL
FURNISHED SUITES
PHONE 1789L

NICELY FURNISHED SUITE, PRIVATE bath and toilet; light, phone, water, $30. Adults only. Mrs. Brooks, 1310 Fort Street.

PLEASANT, WELL-KEPT FLAT, AT 737 Vancouver Street.

ROSTREVOR, 1146 OSCAR ST., FURnished suite, single room. Phone 1422.

RAEBURN HOUSE, 1045 ROCKLAND Avenue—All the features of a bungalow. Large living-room (hardwood floor), two bedrooms, kitchen with outside entry, bath, locker-room and garage; ample hot water and heat (Baker oil burner). Just completed and ready for occupation. Phone 1340 or 4106R.

RICHMOND COURT, FURNISHED AND unfurnished housekeeping apartments; every convenience, quiet, refined surroundings. Apply Janitor.

SUNNY SUITE, SAVOY MANSIONS, Blanshard and Collinson.

RICHMOND COURT — ATTRACTIVE three and four-room suites, every modern convenience. Particulars, apply Heisterman, Forman & Co., 608 View St.

SEACROFT, OAK BAY—MOST BEAUTIful furnished and unfurnished in British Columbia. Full sea views; near car, golf. All electrical, free garages. Phone 1062.

SYLVESTER APARTMENTS, 716 Yates Street
Furnished Housekeeping Rooms, Single and Double
Also Single Bedrooms
Phone 5683O
In the Heart of the Business Section

SCOTT APARTMENTS, CORNER HILLside and Douglas, two and three-room modern suites, furnished and unfurnished. Spacious rooms. Phone 5326O.

STOBART APARTMENTS—NEWLY FURnished one and two-room suites, gas, elevator, fireproof, 745 Yates. Office third floor.

UNFURNISHED SUITE TO RENT—A place you would be proud to call home, all new features and strictly up to date. Hot water heat all the year round, no chilly nights and mornings, hot water day and night. Ideal location. Garage. Phone 7751X1.

3 NICELY FURNISHED ROOMS, $17.50. Phone 5038L.

55 FURNISHED HOUSES FOR RENT

BEACH DRIVE, 7 rooms	$100
Gonzales (new), 5 rooms	$125
Newport Ave., 8 rooms	$65
Niagara St., 6 rooms	$40
Fairfield, 8 rooms	$65
Trutch St., 7 rooms	$60
Oak Bay, 8 rooms	$200
St. Anne St., 8 rooms	$60
Quadra St., 4 rooms	$45
Deep Cove, 4 rooms	$35

BROWN BROS. & ALLAN, LTD.
711 Fort Street Phone 6705

A FURNISHED 3-ROOM HOUSE FOR rent. Suit bachelor; $9 per month. 1?5 Cadillac Ave. Apply P. R. Brown & Sons, Ltd., Broad Street.

A FULLY FURNISHED BEDROOM AND kitchen; sink, gas, every convenience. Apply 1609 Gladstone Avenue.

BUNGALOW OF 5 ROOMS, CLOSE TO street car and sea, furnished, for 2 or 3 months. Immediate possession. Rent $55. Robert Grubb & Co., 1113 Government Street.

COTTAGE ON OAK BAY BEACH, sleeping-porch. 1499 Beach Drive.

EXCLUSIVE HOMES FOR RENT FOR the Summer months or longer.
ALDER & SONS, LTD.
Phone 3018 217 Central Bldg.

FIVE-ROOMED FURNISHED COTTAGE, Vincent Ave., Gorge. Apply Box 4117, Colonist.

FAIRFIELD—SEVEN ROOMS, MODERN, three bedrooms, basement, furnace, will lease; close in. $55. Oak Bay Four rooms, modern, $45, and others. Bagshawe & Co.

FURNISHED HOUSES FROM $50 TO $400 per month; for July and August. Apply Heisterman, Forman & Co., 608 View Street, phone 55.

FURNISHED HOUSES FOR RENT. F. F. Higgs, 208 Pemberton Building.

FURNISHED CABIN, SPRING RIDGE, $6 per month. Apply 1232 Fort.

HOUSES FURNISHED OR UNFURnished for rent or for sale, on easy terms. Fred M. Russell, 112 Pemberton Building, phone 4522.

ISLAND HIGHWAY AT LANGFORD—New and modern four-room bungalow, electric light and city water, three-piece bathroom; fully furnished, except linen. Garage. Now vacant. $40 monthly.
THE ROYAL TRUST CO.
Belmont House Victoria

NICELY FURNISHED FIVE-ROOM BUNgalow, July and August. Everything complete. Phone 2320R.

OAK BAY AVE., SIX ROOMS, GAS, vacuum cleaner, garage, $35. Mrs. Wedderburn, 7537O.

ONE YEAR'S FREE RENT AS INTEREST for $300 loan. Superior furnished houseboat, accommodate three or four. Phone 1846O.

SIX-ROOM BUNGALOW, FERNWOOD Road, partly furnished, $30. Small cottage, Redfern St., $30. Very excellent home, year's lease to responsible tenant, $55. For responsible adults only, new, fully furnished five-room home, private bathing and fishing, one month. Phone 5900. L. M. Rosevear, 212 Union Bldg.

TO RENT—IN CHEMAINUS, FOR JULY and August, furnished house, five rooms, city light and water about three hundred yards from good bathing beach. Apply E. Smiley, Chemainus.

TO RENT — FURNISHED FIVE-ROOM bungalow, two weeks, July 7 to 21; few minutes from good beach and car. Phone 3544R.

TO RENT — FURNISHED FIVE-ROOM bungalow, two weeks, July 7 to 21; few minutes from good beach and car. Phone 3544R2.

TO RENT—FULLY FURNISHED, UNTIL September, on Newport Avenue, a 7-roomed house, 2 bedrooms. Phone 7145L.

WELL FURNISHED COMFORTABLE home, garage, gas, open fire, well-kept garden, separate entrance, furnace heat and light, $50, adults. 1735 Bank Street. Phone 2356Y.

5-ROOMS, FURNISHED, GARAGE. APply 1507 Hampshire, Oak Bay.

56 UNFURNISHED HOUSES TO RENT

PEMBERTON & SON

618 CRAIGFLOWER RD., 5 ROOMS, 2 bedrooms, vacant	$15.00
1327 Oxford St., 5 rooms, 3 bedrooms, vacant July 31	$25.00
543 Manchester Rd., 5-room bungalow, 2 bedrooms, vacant	$35.00
1215 Minto St., 7 rooms, 3 bedrooms, garage, vacant	$37.50
1742 Fort St., 4-room lower flat, vacant	$40.00

625 Fort Street Phone 386

A FULLY MODERN 5-ROOMED CALifornia bungalow, Fairfield district, 1 year's lease, rent $30 per month. Phone 8145.

CAMBRIDGE STREET, FAIRFIELD, SIX-room modern, $27 month, subject sale, new linoleum, gas range. Phone 3417X, evenings.

FAIRFIELD—A COSY BUNGALOW OF 6 rooms, splendid condition, hot water heat, garage, blinds, etc. Rent $30. P. R. Brown & Sons, Ltd., 1113 Broad Street, phone 1076.

FOR RENT — 640 MOSS STREET, 8 rooms, hot water furnace, $30. Apply A. W. Jones, Ltd., 1002 Broad Street.

56 UNFURNISHED HOUSES TO RENT (Continued)

FAIRFIELD — OVERLOOKING WATER, five rooms, gas stove. Will rent to good tenant at $35. Belmont Avenue—Choice location, six rooms and garage, $45. Christy, Hall & Co., Ltd., 640 Fort Street.

FOR RENT OR LEASE — NINE-ROOM modern house, 1365 Manor Road, Craigdarroch, two bathrooms, hot water heating. Rent $70 per month. Phone owner, 307.

FOR RENT — EIGHT-ROOM MODERN house, 1443 Elford Street, off upper Fort, hot air furnace, $35 per month. Phone owner, 307.

FIVE-ROOM BUNGALOW, GARAGE, Hillside Ave., $22.50, semi-bungalow, Ash Street, 4 bedrooms, $30. Phone 5900. L. M. Rosevear.

JAMES BAY—SIX-ROOMED MODERN house, range, furnace, gas, garage; $35. 6000Y.

LYALL STREET, ADJOINING MACAUlay Point Golf Club, very comfortable 8-room modern dwelling, 4 bedrooms, beautifully clean. Immediate possession, with electric range, and garage. Heisterman, Forman & Co., 608 View Street, phone 55.

TWO GOOD 8-ROOM MODERN HOUSES, newly decorated, close in. J. N. Holland, 208 Pemberton Blk.

THREE LARGE BRIGHT ROOMS AND bathroom, close to cars. Phone 4533.

TO RENT—7-ROOMED HOUSE AND garage at 964 Island Road, Oak Bay; rent $37.50. Also 7-roomed house with hardwood floors at 1371 Faithful Street, Fairfield District; $40. Apply Foot & Manzer, Bank of Nova Scotia Building. Phone 315.

TO RENT — SIX-ROOMED HOUSE, IN good condition, Victoria West, near waterfront, $20 per month. Cave & Saunders, Langley Street.

6 MODERN ROOMS, FAIRFIELD, WITH garage rent, $32.50. Six rooms, close in, rent $24. Five-room bungalow, near Jubilee, rent $33.50. Several flats and also furnished houses. Apply E. E. Heath, 625 Yates Street.

3 UNFURNISHED HOUSEKEEPING rooms, $12 per month, light and water included. Apply, evenings, 1013 Vancouver Street.

485 LAMPSON STREET, ESQUIMALT—Eight-room modern house, garage, two lots, garden, close to golf links and beaches, possession 1st of August. Or will sell at a sacrifice, on rental terms. T. H. Slater, owner, 511 Union Building.

1729 DUCHESS STREET, NEAR JUBILEE Hospital—Eight-room modern house; two bathrooms, suitable for a nursing home or family, large garage and workshop, two lots and garden. Possession on the 15th. Or will sell at a sacrifice, on rental terms. T. H. Slater, owner, 511 Union Building.

1590 WILMOT PLACE, OAK BAY, pretty 5-room bungalow, in a grove of oaks, possession July 15. Rent $30. P. R. Brown & Sons, Ltd., 1112 Broad Street, phone 1076.

4-ROOM MODERN HOUSE, FOUL BAY. Apply 6994R1.

57 WANTED TO RENT—FURNISHED HOUSES

SIX OR SEVEN-ROOM FURNISHED house wanted immediately. Brett & Ker, Ltd. Phone 132.

WANTED—MODERN BUNGALOW, SIX or seven rooms, fully furnished, for one year; will pay up to $75 for nice place. Heisterman, Forman & Co., phone 55. 608 View Street.

WANTED — FURNISHED HOUSE OR bungalow, reliable party; must have gas or electric stove.
B.C. BOND CORPORATION, LTD.
1300 Government St. Phone 348, 349

58 WANTED TO RENT—UNFURNISHED HOUSES

WANTED TO RENT—FIVE OR SIX-roomed cottage in Fernwood or Belmont district, from September 1. Box 3932, Colonist.

WE HAVE A GOOD INQUIRY FOR UNfurnished houses in all parts of the city, if you have one vacant list with us for immediate results. P. R. Brown & Sons, Ltd., 1113 Broad Street, phone 1076.

61 SUMMER RESORTS

AN IDEAL SUMMER RESORT ON SALT Spring. The White House, Fulford Harbor. Boating, bathing, fishing, tennis. Terms moderate.

AT CADBORO BAY, FURNISHED MODern cottages and camps. Phone 8240.

BRENTWOOD (NEXT TO BUTCHART'S Gardens and west of College)—Exceptionally good, well-furnished cottages, three to five rooms, electric light in all rooms, large verandas, piped water. Magnificent views, warm sea bathing, splendid salmon fishing.
Also a few floored and walled tents to rent.
E. B. ANDROS
Tod Inlet P.O., B.C. Tel. Keating 46T

BEAUTIFUL BRENTWOOD BAY—FULLY furnished nice cottages for rent. Phone 2540.

COWICHAN BAY—SMALL WATERFRONT property, with dwelling, boathouse; own private beach, excellent boating, bathing, fishing, wonderful view. For sale, or let for Summer months. Lunham, Cowichan Station. Phone Duncan 367L3.

COTTAGE FOR RENT, CADBORO BAY. Phone mornings and evenings, 2895X.

DEEP COVE

FOR RENT FOR AUGUST AND SEPtember, five rooms and bath, on the waterfront at Deep Cove. Fully furnished. The most delightful spot for a holiday. Boat included. $78 per.
SPARLING
At Deep Cove Phone Sidney 102Y

FOR SALE—SUMMER COTTAGE, WITH over an acre beautiful view sea and mountains, nice garden and fruit trees. Fifteen minutes motor ride from city. Half-hour bus service. City water laid on. $1,800. Apply owner, Box 4138, Colonist.

FOR SALE OR RENT—SUMMER COTtage partly furnished; Portage Inlet. Phone 5747X.

FOR RENT, IN SUMMER MONTHS, A limited number of desirable cottages in North Saanich.
SPARLING
At Deep Cove Tel. Sidney 102Y

HOME CAMP FOR GIRLS (TEEN AGE), private grounds and beach, excellent bathing, boating, tennis, hiking, etc. Limited accommodation. References required. For terms and reservations write Mrs. Greenwood, Saseenos, R.R. 3, Victoria, Vancouver Island.

ISLAND HIGHWAY AT LANGFORD—New and modern four-room bungalow, electric light and city water, three-piece bathroom; fully furnished, except linen. Garage. Now vacant. $40 monthly.
THE ROYAL TRUST CO.
Belmont House Victoria

KILMALU — MILL BAY, VANCOUVER Island, for a restful vacation amid beautiful surroundings. Private sea beach. Afternoon teas. Phone 5R3, Cobble Hill.

LAKESIDE HOTEL, COWICHAN LAKE, beautifully situated, splendid boating, fishing and bathing, rates on application. Also comfortable cottages and camp sites for rent.

MAPLE POINT RESORT, DEER HARbor, Wash., Orcas Island. Chicken dinners daily. Rooms in small bungalows. Good bathing beach. Cement tennis court. Rates $14 and $16 per week.

QUALICUM BEACH — COMFORTABLE board residence; near golf course and beach. Miss Wilson.

SHAWNIGAN LAKE, B.C., FOR HEALTH. Last best waterfrontage, southern exposure, desirable district, car access. For rent or sale, 5-room cottage, partly furnished, spring water connected. Write or phone Walbank, Shawnigan.

TO RENT—FROM JULY 31 TO AUGUST 3, fully furnished 4-roomed cottage, including piano and garage, at the Lagoon. Box 4080, Colonist.

TO RENT—HOUSE AND WATERFRONT lot at Prospect Lake, $15 for the season, or for sale, $300. Phone 4131.

61A COTTAGES AND CAMPSITES

DOUBLE TENT, WALLED AND FLOORED, well furnished, Brentwood Bay waterfront. Apply 21Y Keating.

4-ROOMED COTTAGE, DEEP COVE, $15 week, garage. 476 Dupplin, phone 4577R.

A Mart for Busy Readers—House and Business Property for Sale and Exchange

61 SUMMER RESORTS (Continued)

61B HOTELS

HARBOUR HOUSE HOTEL, GANGES, B.C. Most ideal spot in Gulf Islands; excellent tennis courts; boating, bathing, fishing, trout and black bass, billiards. C.P.R. boat daily, long distance phone. Special week-end rates.

63 POULTRY AND LIVESTOCK

63A POULTRY AND SUPPLIES

LEGHORN PULLETS, SPLENDID strain, ten weeks old; $1 each. 873 Swan Street.

TURKEY EGGS FOR SETTING, 35c each. 2524 Wark Street.

WE BUY ALL KINDS LIVESTOCK AND POULTRY.
ISLAND MEAT CO., LTD.
Palmer Station Phone 5531

HATCHING EGGS

CORNISH GAME SETTINGS, $3. 2724 Graham Street.

HATCHING EGGS — B.C. WHITE LEGhorns, noted New Zealand strain; pens headed registered males. $1 setting. A. V. Lang, phone 3955L1.

63B HORSES

HEAVY HORSE FOR SALE, 1,700 LBS., sound; also 3 good saddle horses, sound. Phone Belmont 63Y.

WANTED—HORSE ABOUT 1,500; CHEAP for cash. Box 6003, Colonist.

63C CATTLE

FOR SALE—REGISTERED HOLSTEIN bull calf; R.O.P. of dam, 30,723 milk, 716 butterfat. M. Wilson, Hillbank, V.I.

63F DOGS

FOR SALE — REGISTERED SCOTCH terrier puppies. Phone 1058.

FOR SALE—SCOTTISH TERRIER PUPpies, registered stock, champion strain; cheap. 6120L.

PUPS—WIRED AND SEALYHAMS AND Scotties. Secord Kennels, 3287 Quadra Street.

63G CATS

FOR SALE BLUE PERSIAN KITTEN Phone 6356L.

63X MISCELLANEOUS

FOR SALE—TWO YORKSHIRE SOWS, both bred; one purebred Yorkshire boar; one Jersey bull, purebred, registered. A. Harvey, Sidney, B.C.

FOR SALE — YOUNG PIGS, EIGHT weeks old. Phone Belmont 20F. R. S. Oliver, Happy Valley.

WANTED — TO SELL AT THE CITY Market every Saturday, at 11 a.m., horses, cattle, sheep, goats, rabbits, poultry, machinery and other miscellaneous. Cheques mailed to country points. Private sales conducted anywhere. A. H. McPherson, auctioneer. Phone 5685L1.

8 ACRES OF OAT HAY FOR SALE. Roland Avenue.

4 ACRES, IN WHEAT, OATS, PEAS AND potatoes, also a good garden, with all kinds of vegetables, all in a high state of cultivation. Owner cannot carry on owing to illness. There are also some hens, White Leghorns. Apply 117 Hibben-Bone Building, Victoria.

65 AUTOMOBILES

65A FOR SALE

A-1 BUYS — FORD TOURING, 1920 model, starter, one man top, demountable rims, licensed, two new Royal Cord tires; a bargain at $95. Essex "six" coach, 1925, all overhauled, two new Sieberling balloon tires, disc wheels, automatic swipe, rearview mirror, rear window blind, motometer, numerous other extras, finished in light blue Duco; $650. We will take any car in trade and give terms on the balance. Parts for all makes and models at painless prices. W. Frank Cameron, 649-653 View Street, phone 1565.

ALMOST A GIFT — A FOUR-SEATER Oldsmobile coupe in first-class condition. Owner driven only. For inspection any time, by appointment, phone 4041X.

BUICK AUTOMOBILE FOR SALE, cheap; A1 condition, 1920 model, recently overhauled, new battery, Duco finish, Alemite greasing system, new top. Phone 5714R or 7877 for particulars.

AUTO BARGAINS

CADILLAC sedan, model 57, $350. Chev sedan, balloon tires, etc., $300. Star sedan, $300. Studebaker Special Six, engine rebored, in first-class condition, $450. 3-ton truck, with dump body and hoist, $550. Truck parts for 2-ton Giant, Republic, Federal, Maxwell, Commerce, etc. Solid tires and wheels. 32 x 6 disc wheels. Packard Six engine, starter, etc., $125.
PACIFIC AUTO WRECKING CO., LTD.
937 View Street Phone 6636
Ask for "Mr. Junkie"

EXPERT REPAIRS—CYLINDER GRINDING—SPECIAL ATTENTION TO ENGINE TUNING BY AN EXPERT WITH OVER THIRTY YEARS' EXPERIENCE
PHONE 5964
THE MECHANICAL MOTOR WORKS, LTD.
2013 OAK BAY AVE., VICTORIA

FOR SALE—1924 CHEVROLET TOURing, new battery, five good tires, not long out of paint shop; in wonderful running order; $300. Phone 5508R.

FOR SALE 1927 SCREEN-SIDE GRAham Bros. truck, ¾-ton, metal lined body, only run 9,000 miles; like new. No further use. 3673 Shelbourne Street. Phone 4614.

FOR SALE—CHEVROLET TOURING, IN good condition; a snap. Phone 5183R2.

FOR SALE—1924 CHEVROLET SEDAN; balloon tires, disc wheels, in perfect shape. $375, terms. 521 Superior Street.

FEDERAL TRUCKS. CAMERON MOTOR Co., local distributors, 944 Fort Street. Phone 4632.

FORD COUPE, 1926, SNAP; $75 CASH will handle this, small monthly payments for balance. Car in A-1 order.
FALCON-KNIGHT GARAGE
Corner Vancouver and View Streets
Phone 7.

OUR USED CAR STOCK IS ALWAYS CHANGING BECAUSE OUR POLICY OF OFFERING THE GREATEST VALUES NEVER CHANGES. THIS WEEK WE HAVE SOME NEARLY NEW CARS.

CHEVROLET COACH, 1927, like new in every detail, only run three thousand miles. Extras, including fine seat covers. This is a great opportunity and remember, it is like new.

FORD COUPE, 1926. It is difficult to tell this car from new—the tires show no wear—the upholstery looks as fresh as new from the showroom. We are fortunate to have this one to offer.

CHEVROLET COACH, 1926. In use for some time but having been well taken care of is in extra good condition.

HUDSON SUPER-SIX CUSTOM-BUILT BROUGHAM, 1926, from an owner who took a real pride in his fine car. It is a great opportunity to get such a good car at a bargain price.

STAR TOURING, 1927. A car in excellent condition and being such a late model you will be surprised at the bargain price.

CHEVROLET TOURING, 1926. One of those used cars that show all the signs of excellent care. This one will not last long.

A. W. CARTER, LTD.
Hudson Super-Six and Essex Super-Six
831 Yates St. Phone 860

SAVE $400 ON THIS FALCON-KNIGHT demonstrator. A real high-grade new car at the price of a cheap car. For demonstration call at the corner of Vancouver and View Streets or phone 7.

TWO-TON TRUCK, WITH CORDWOOD box, excellent shape. Bargain for cash. 556 Johnson Street. Phone 6671.

WE CAN'T ALL HAVE A SPIRIT OF ST. Louis and see Vancouver Island, but at our low prices and easy terms you can own a good used car.
1927 CHANDLER SEDAN $1,150
1926 HUPP CLUB SEDAN .... $ 825
1921 PACKARD TOURING .... $ 700
CONSOLIDATED MOTORS (VICTORIA), LIMITED
868 Yates Street Phone 6176
Open Evenings 8 till 9 o'clock

1926 FORD TOURING, COMPLETELY overhauled, in excellent condition, and licence, $175. Shelbourne Garage. Phone 632.

65 AUTOMOBILES (Continued)

EVERY ONE AND ONE-HALF DAYS

WE SELL A USED CAR. BELIEVE US IT IS OUR EARNEST ENDEAVOR TO THOROUGHLY SATISFY AND KEEP SATISFIED EVERY ONE OF OUR CUSTOMERS. IN SO DOING WE ARE RECEIVING THE VOLUME OF SALES WHICH SUCH A POLICY SO RIGHTLY DESERVES. WE HAVE A USED CAR TO SUIT EVERY PURSE. MAY WE SERVE YOU?
A. E. HUMPHRIES MOTORS, LTD.
Phone 479 Open Evenings 935 Yates St.

"ASK ANY PLIMLEY USED CAR OWNER"
AT 1010 YATES STREET
You Will Always Get a
GOOD DEAL ON A USED CAR
Watch Our Windows for "SPECIALS" They are outstanding buys. Both as to condition and value.

TODAY'S BEST BUY

61—STAR TOURING, 1926 Model, disc wheels, very good tires, newly painted. Mechanically in perfect condition. Side curtains and top like new. List price, $525. Today's price, for quick sale ... $450

OTHER GOOD BUYS

280—ESSEX SEDAN, 1927 Model. This car was privately owned, carefully driven. Total mileage 6,000; just like a new car. Save $245 and licence. New car warranty ... $1050

290—CHANDLER SEDAN, mechanically in perfect condition; very good tires, paint and upholstery in very good condition. A splendid buy at a reasonable figure ... $750

661—NASH SIX-CYLINDER SEDAN, 1926 Model 21. A nice family car, very low upkeep. This car is in splendid condition both mechanically and in appearance. Completely equipped with all accessories ... $985

370—WILLYS-KNIGHT TOURING, Model 87. A Knight-engined car; nice appearance, disc wheels, very good tires. Thousands of miles of reliable transportation ... $650

MANY OTHERS — WE INVITE YOUR INSPECTION
Established 1896
THOMAS PLIMLEY, LIMITED
1010 YATES PHONE 687 — 1028 YATES PHONE 116
Open Evenings
"IF YOU GET IT AT PLIMLEY'S IT'S ALL RIGHT."

JAMESON MOTORS LTD.
The Home of Studebaker Pledge Plan Reconditioned Cars. Every Car We Offer Has its Own Guarantee
740 Broughton St. Phone 2246

STUDEBAKER Dictator 5-passenger Club Coupe—A very high grade finished car, with a first-class guarantee, also 5 days' trial ... $1245

OLDSMOBILE Sedan, in real nice condition. Fully equipped. Guaranteed, also 5 days' trial. $745

STUDEBAKER Small Six Touring, in very nice shape. Disc wheels and fully equipped. See this car ... $395

DODGE Touring, in very nice shape ... $195

JAMESON MOTORS LTD.
740 Broughton St. Phone 2246
OPEN EVENINGS

EVE BROTHERS, LTD.
PHONE 3558

IN OUR USED CAR DEPARTMENT WE have four excellent buys in the cars listed below. Each one has been thoroughly inspected. They are really wonderful opportunities for people looking for cars in their respective class.

PAIGE, 7-passenger 1927 sedan, new rubber, paint good ... $1895
PAIGE, 1927 sedan, model 6.45, 6,300 miles, like new ... $1295
CHANDLER, 1927 de luxe, beautiful running motor ... $1295
CHRYSLER "83", 1,300 miles, like new ... $1000

IN THE CHEAPER CARS — Overland sedan, 1926, $650; Essex, 1926, sedan, $700; touring cars from $75 up.

EVE BROTHERS, LTD.
PHONE 2853

THE ENTHUSIASM OF BUYERS OF H. A. DAVIE LTD. USED CARS IS NOT SURPRISING. PERFECT SATISFACTION AT LOW COST IS BOUND TO PLEASE ANYONE.

McLAUGHLIN-BUICK SEDAN—A fine car in 1st class condition; completely equipped. Guaranteed ... $1050
DODGE SEDAN—A good car in 1st class condition inside and out. Complete equipment. Guaranteed ... $885
STUDEBAKER SEDAN—A 7-passenger in fine condition. Fully equipped and guaranteed ... $950
MANY OTHERS.
H. A. DAVIE LTD.
McLaughlin-Buick Agency
660 Yates Street. Phone 6900

DON'T LET ANOTHER SUNDAY PASS WITHOUT A CAR
Take the Family to Beaches, Lakes and Woods
WE WILL HELP YOU CHOOSE A RELIABLE CAR AND PROTECT YOU WITH OUR GUARANTEE

OUR STOCK comprises recent models of all reliable makes.

EVERY CAR has been completely reconditioned and is PRICED RIGHT

LIGHT CARS FROM ... $225
LARGER MODELS FROM ... $425

BEGG MOTOR CO., LTD.
Yates at Quadra St.

MONDAY'S SPECIALS IN USED CARS

1924 TOURING. Real value at ... $175
1925 TOURING, reconditioned and refinished in new lacquer ... $265
1926 TOURING, five balloon tires, reconditioned motor. Real value at ... $350
1926 TOURING, snubbers, four-speed Ruckstell drive, new lacquer finish, five balloon tires ... $390
TUDOR SEDAN, excellent running order ... $175
1922 COUPE, reconditioned and real value at ... $250
CHRYSLER SIX SEDAN, privately owned, in perfect mechanical condition. Purchaser can choose own new lacquer color ... $1100

SPECIAL
BRAND NEW CHEVROLET FOUR-DOOR SEDAN, with new car guarantee
See Us Today
NATIONAL MOTOR CO., LTD
816 Yates Street Phone 4900

FOR SALE
1926 CHEV. TOURING. A BARGAIN. GOOD AS NEW.
Apply
ROY SIMONS' GARAGE

BARGAIN SALE, USED TRUCKS

Federal Fast Express ... $1,000
Federal, 2-ton, cab and flat top ... $750
Federal 3-ton, '23 model ... $1,000
Republic 3½-ton, 1 cord dump ... $600
International 1¼, dump body; hoist $800
Republic 1-ton ... $250
Kissel 1¼-ton ... $650
All in good running order.
CAMERON MOTOR CO.
944 Fort Street.

65 AUTOMOBILES (Continued)

2 — SPECIALS — 2

DODGE TOURING, in fine shape ... $395
McLAUGHLIN MASTER "6", running fine ... $275
Let Us Sell Your Car
MASTERS MOTOR CO., LTD.
915 Yates Street Phone 373

DODGE SPECIALS

1925 DODGE TOURING, in good condition ... $650
1926 DODGE TOURING—Brand new set of side curtains and glass enclosures ... $700
McRAE, MELDRAM MOTORS
Pontiac and Oakland
Phone 1893 903 Yates St.
Open Evenings

FOR SALE—GREAT BARGAIN
BEAUTIFUL SPORT MODEL
ROLLS-ROYCE
EXCELLENT CONDITION. LAST LIFETIME OWNER LEAVING FOR EUROPE
ADDRESS BOX 6722, COLONIST

SPECIAL BUYS

OAKLAND COACH, 1926 model; in fine shape at a low price ... $900
DODGE TOURING, 1926 model; has glass enclosures and set of new curtains ... $700
DODGE TOURING, 1926 model; has been carefully driven and shows the care ... $650
GRAY-DORT BUG, looks fast and is. A snappy car with good body ... $95
McRAE, MELDRAM MOTORS, LTD.
930 Yates Street

$160. HUPMOBILE TOURING, GOOD condition, lots extras. Phone 6431X

65B WANTED

WANTED — ONE OR TWO FORDS, Chevrolets or Stars, worth overhauling, for cash. Shelbourne Garage.

WE CAN SELL YOUR CAR. MASTERS Motor Co., Ltd.

69 BUSINESS OPPORTUNITIES

APARTMENT BLOCK
Brick and Concrete
Steady Renter
Established Trade
About Twenty Suites
Excellent Site
For Sale or Trade
At Attractive Price
R. V. WINCH & CO., LTD.
823 Fort Street
Ask for
Mr. Mathewson
or Mr. Spence
Phone 5180
Evenings 3850Y

DESIRE TO GET IN TOUCH WITH gentlemen, object, private bowling club. Good location, Oak Bay. Address Box 4064, Colonist.

ESTABLISHED DAIRY BUSINESS FOR sale. Good buildings, fully equipped. Good Jersey cows, reg. Jersey bull. Revenue $500 per month, can easily be increased. Half cash. Box 4063, Colonist.

FOUR-ROOM APARTMENT, WITH store below, two lots, garage and chicken house. A real buy. Why not seize the opportunity.
MEHAREY, ROE & CO., LTD.
634 Fort Street, Cor. Broad Phone 3308

RESIDENTIAL APARTMENTS

ONE of the most exclusive and high-class apartment blocks in Victoria. Perfect in its appointments, unequalled in environment and convenience in location, and with an established clientele of the highest and most desirable character. Adjoining property goes with the apartment, providing for expansion and insuring protection for all time. There is a very fine view from all apartments. They are modern in every respect, electrically equipped kitchens and ice machines. The revenue from the apartments shows a very good return on the investment. We have all the particulars in our office and will give any further particulars upon inquiry to us.

BARGAIN IN OAK BAY
GOOD LOCATION

SEVEN ROOMS and entrance hall; living-room, dining-room and kitchen. Fireplace in living-room, built-in features in dining-room. Four exceptionally large, bright, airy bedrooms, two of them with fine sleeping porches. Full-sized cement basement, furnace and laundry tubs. This home is situated on one of Oak Bay's finest residential streets, on a very nice large lot in garden, lawn and flowers, and is a real bargain at price asked. Good terms can be arranged to suit purchaser. Let us show you over this. We are exclusive agents. Price $4,500.
GILLESPIE, HART & TODD, LTD.
611 Fort Street Phone 2040

SMALL INVESTMENT WILL SECURE partnership in established business connected with automobile industry, big future. Box 4001, Colonist.

ROCKLAND AVENUE SNAP

ST. GEORGE'S SCHOOL PROPERTY, 3.10 ACRES, and RESIDENCE OF 24 ROOMS. Separate gymnasium building, garage, etc. TWO GRASS AND ONE BOARD TENNIS COURTS. LARGE PLAYING FIELD. House is heated by hot water and is admirably adapted for private school or high-class private hotel or boarding-house.
For Further Particulars Apply to
BRANSON, BROWN & CO., LTD.
Central Building Exclusive Agents

AN ATTRACTIVE PROPOSITION

SMALL COUNTRY GROCERY AND GENERAL STORE. Turnover $15,000 to $20,000 annually. Excellent living quarters and large piece of land. Stock and fixtures complete.
$4800
GILLESPIE, HART & TODD, LTD.
611 Fort Street Phone 2040

SERVICE STATION RENT FREE, GOOD locality, well equipped. $200 worth stock, etc. Box 4073, Colonist.

TIRE REPAIR BUSINESS, FIRST CLASS equipment, stock of new and used tires. A bargain at $850. F. F. Higgs, 206 Pemberton Bldg.

TWO BROTHERS WISH TO LEASE OR buy, partly or wholly, small business with possibilities. Box 4091, Colonist.

VERY PROSPEROUS RESTAURANT, centrally located—profits will return investment in one year.
CONFECTIONERY AND LIGHT LUNCHES, good corner, doing good business, including furniture and fixtures. Price ... $650
BEAUTY PARLOR, well equipped, on the outskirts of the city.
PARTNER WANTED for well-established manufacturing plant; prosperous concern. Required $1,500.
BROWN BROS. & ALLAN, LTD
711 Fort Street Phone 6705

$250 CASH BUYS CENTRALLY LOCATED cafe; going concern. Apply Box 3913, Colonist.

To Out-of-Town Subscribers

Out-of-town subscribers who wish to answer advertisements in which only the telephone number of the advertiser is given may mail their replies to The Colonist, and The Colonist will communicate such replies to the advertiser.

69 BUSINESS OPPORTUNITIES (Continued)

69A AGENTS' OFFERINGS

COUNTRY STORE, GAS STATION AND TEAROOMS. Here is an opportunity for starting a business of this kind, no nearby competition, district well populated. PROPERTY IS ON THE WATERFRONT. TWO NICE LOTS, with bathing beach. Present buildings are good three-room bungalow with large veranda, suitable for serving teas; garage and gas pump. Splendid location for business suggested above. PROPERTY LOCATED AT JUNCTION OF TWO IMPORTANT ROADS. Price, including $1,000 worth of new furniture, ONLY ... $5000
(Terms may be arranged.)
PEMBERTON & SON
625 Fort Street Phone 388

GENERAL STORE IN LIVE TOWN ON Prince Rupert branch of C.N.R. Requires $5,000 cash to handle. Box 6523, Colonist.

69C HOTELS, APARTMENTS, ROOMING HOUSES

FOR SALE — GOOD ROOMING-HOUSE proposition, close to Beacon Hill Park. Low rent. Price $500. Carlin Realty Co., 311 Jones Building.

70 BOATS AND LAUNCHES

ARMSTRONG BROS.—MARINE WAYS, expert machinists. 134 Kingston Street. Phone 2034.

CHEAP—FINE NEW BOAT, 4x13. 1114 Princess.

12-FOOT V-BOTTOM BOAT FOR SALE, all cedar, $30. 162 Niagara Street.

30-FT. CABIN CRUISER. WELL FURnished. Must be sold. 305 Belleville Street. Phone 8370L.

23-FT. LAUNCH, FORD ENGINE, EXTRA well built hull, solid canopy top. Apply Weatholme Hotel

71 BUSINESS DIRECTORY

AUTO RADIATORS AND FENDERS

AUTO RADIATOR, BODY AND FENDER Specialists. Workmanship that cannot be excelled.
BURGESS BROS.
1209 Quadra Street Phone 2287

BATHS

CRYSTAL GARDEN—SEA WATER BATHing; hot sea water and Turkish baths. Phone 3297.

BUILDERS AND CARPENTERS

ANYTHING IN BUILDING OR REPAIRS Phone 1793. Roofing a specialty. J. Thirkell.

BUILDING ALTERATIONS AND REpairs; estimates given. A. W. Sharpe, phone 6899R.

BRICK AND CEMENT

CHIMNEYS, MANTELS, BOILER WORK, cement work. Horspool, 263 Davida Ave., Gorge.

CARPET CLEANING

ISLAND WINDOW AND CARPET CLEANING Co., 917 Fort St. Phone 3815. W. H. Hughes, proprietor. Repairs, alterations, etc. Vacuums for rent.

DYEING

YOUR VERY BEST RUGS — YOU'RE afraid to send Oriental rugs to the cleaners. Why, there's nothing to be afraid of when you send them to the City Dye Works, because they will come back to you like new; absolutely unharmed. Telephone 78.

DRYGOODS—WHOLESALE

WHOLESALE DRYGOODS — TURNER, Beeton & Co., Ltd., wholesale drygoods, importers and manufacturers. Men's furnishings, tents. "Big Horn" Brand Shirts, Overalls. Mail orders attended to.

EXPRESS AND TEAMING

DRAYMAN—JOSEPH HEANEY, OFFICE: 1205 Wharf Street. Phone 171.

EMBOSSED STATIONERY

PRIVATE STATIONERY, EMBOSSED IN any design or color. The Colonist Commercial Printing Dept. Phone 197.

ENGRAVING

GENERAL ENGRAVING, STENCIL CUTter and seal engraver. Geo. Crowther, Green Block, 1216 Broad Street, opposite Colonist.

FURNITURE MOVING

ABOUT FURNITURE MOVING, PACKing, shipping or storage, see Jeeves & Lamb Transfer Co. Forwarders and distributors. Cut rates on freight to Eastern points. Office Phone, 1667. 727 Pandora Avenue.

GLASS

BROKEN WINDOWS, LEADED GLASS repaired. H. Burns, 1919 Davie. Phone 5377R.

HATS

1217 BROAD — OLD PANAMAS LOOK like new when we clean and reblock them. Victoria Hat Factory

INSURANCE

FIRE AND AUTOMOBILE INSURANCE Ask for our rates. John Greenwood. Phone 757.

LAWN MOWERS

LAWN MOWERS SHARPENED, $1; FREE delivery. Phone 617. Peden Bros., 1410-12 Douglas Street.

LAWN MOWERS SHARPENED, COLlected, new machines stocked, old mowers taken in trade. Carver & Son, 738 Fort Street. Phone 446.

ORGANIZATIONS

BRITANNIA BRANCH, CANADIAN Legion, B.E.S.L., general meeting first Tuesday every month.

CLUB'S GENERAL MEETING, THIRD Thursday, 8.30 p.m., Army and Navy Veterans.

GENERAL MEETING, VETERANS OF France, second Thursday, 8.30 p.m., every month

LITHOGRAPHING

LITHOGRAPHING — LITHOGRAPHING, engraving and embossing. Nothing too large and nothing too small. Your stationery is your advance agent. Our work is unequalled west of Toronto. The Colonist Printing & Publishing Co., Ltd.

PRINTING

WHY SEND YOUR PRINTING ORDERS East, when you can get them done better, quicker, and at the same price at The Colonist Printing Department?

PLUMBING

DAVID RANDALL, PLUMBING CONtractor. Good work. Reasonable prices. 2815 Shakespeare Street. Phone 6582. Estimates free.

PLASTERING AND CEMENT WORK

J. ALLEN, PLASTERER — ESTIMATES given on plain or ornamental plastering, cement work, repairing, etc. Phone 6756. 2350 Beach Drive.

PATENTS

ANDREW J. GRAY, REGISTERED Patent Attorney. Personal attention. 218 Pembroke Street. Phone 881.

PUBLIC STENOGRAPHERS

ETHEL SEYMOUR, 128 PEMBERTON Building. Phone 2901—Authors' manuscript, law and general. Strictly confidential.

TYPEWRITERS

TYPEWRITERS

NEW ROYAL, all makes factory rebuilt machines. Special rental rates to students. Repairs to any make of machine. Call and inspect our stock.
SHEPHERD TYPEWRITER CO.
1806 Douglas Phone 8680

REBUILT TYPEWRITERS, ALL MAKES, sold on easy terms. All machines guaranteed. Remington Typewriters, Ltd., 614 View Street. Phone 6852

WINDOW CLEANERS

ISLAND WINDOW AND CARPET CLEANING CO., 917 Fort Street. Phone 2815. hardwood floors waxed and polished by electric machine. W. H. Hughes, Prop.

71 BUSINESS DIRECTORY (Continued)

WOOD

ALL BEST FIR CORDWOOD, STOVE lengths, no large knots. $7.50 per cord. Phone 1129.

COLWOOD WOOD CO. FIR MILLwood. Phone 7012. P. H. Sundin, mgr.

WE HANDLE THE BEST MILLWOOD, bone dry wood, bark, board ends and kindling. Reasonable prices. Prompt delivery. Phone 2990.

DRY LAND MILLWOOD
Half Cord, $2.75; One Cord, $5.
Also Alberta Sootless and Wellington Coals
Phone 465
WALTER WALKER & SON, LTD.
635 Fort Street

72 PROFESSIONAL DIRECTORY

BARRISTERS

FOOT & MANZER
Barristers, Solicitors, Notaries, Etc. Members of Manitoba, Alberta and British Columbia Bars. Phone 315. Bank of Nova Scotia Bldg., Victoria, B.C.

LAND SURVEYORS

A. O. NOAKES, B.C.L.S., LAW CHAMbers, Bastion St. Phones 277 & 4652R.

MATERNITY HOSPITAL

BEACHCROFT MATERNITY HOME, 1364 Balmoral. Mrs. E. Johnson, C.M.B. Ph. 6722.

MRS. BEAN, CERTIFIED MATERNITY nurse, has room for one patient in her home. 248 Wildwood. Phone 7345L.

MASSAGE

MEDICAL SWEDISH MASSAGE
PHYSIOTHERAPY. MECHANICAL Therapeutics. Radiant Light. Violet Rays. Sinusoidal Electricity. O. Bjornefelt, S.M., 218 Pemberton Blk. Phone 2494.

PUBLIC STENOGRAPHERS

ETHEL SEYMOUR, 128 PEMBERTON Building. Phone 6901. Authors' manuscript, law and general. Strictly confidential.

PRIVATE SANITARIUM

ESQUIMALT PRIVATE SANITARIUM, 467 Lampson Street. Medical and convalescent cases. Phone 4926.

78 HOUSES FOR SALE

FOR SALE—EIGHT-ROOM MODERN house, 1442 Elford Street, hot air furnace, easy terms. Phone owner, 307.

FOR SALE FINE SIX-ROOM BUNGAlow on Empress Avenue, fully modern. Phone 4494X.

HOUSES BUILT ON INSTALMENT plan. Modern homes for sale on easy terms. D. H. Bale, contractor. Fort and Stadacona Phone 1140

INSIDE HALF-MILE CIRCLE — $1,575; $500 cash, balance $26, buys four-roomed house, in good shape; 60 x 120. Apply 1063 Johnson Street, or phone 1745.

TRUTCH STREET BARGAIN—AS I AM leaving Victoria, I offer for sale my modern eight-room residence at 515 Trutch Street, with lot 50 by 184, for $5,850, on easy terms. See this snap before buying. Avery Ravedanor

$950—TERMS
NICE THREE-ROOM HOUSE, large lot, fruit trees. Water, light. Low taxes. Cash reduction. 116 Sims Avenue. Phone 6303L.

SNAP—TWO HOUSES, ONE FIVE-ROOM, fully modern home, in best part of town, full concrete basement, garage, large lawn, fruit trees, two lots; street car one block. One house at rear always rented at good rent, furnished. See this first. 420 Vancouver Street. Phone 3833L.

3-ROOMED COTTAGE, IN CITY. NICE garden, fruit trees and chicken house. Near car, etc. Immediate entry. 2119 Sayward Avenue.

78A AGENTS' OFFERINGS

GENTLEMAN'S COUNTRY RESIDENCE AT DEEP COVE

A BEAUTIFULLY situated property, comprising about eight acres, greater portion of which is cleared, with the balance treed. Commands a lovely view. Portion of grounds is laid out in flower beds, shade and ornamental trees and shrubs of every description. Small fruits and fruit trees of all kinds.

Residence is of 7 rooms and modern in every particular. Electric light, large sleeping porches, open fireplaces, exceptionally fine bathroom and extra plumbing. There is a never-failing supply of water. Excellent stage services daily; mail and other deliveries. Numerous good outbuildings, and taxes less than $30 a year.

Further information upon application to this office.

THIS BEAUTIFUL ISLAND FOR SALE

WE have for immediate sale one of the most beautiful islands in the Dominion. It is very delightfully situated about midway between Victoria and Vancouver. It enjoys the old-time charm of pioneer privacy. There are three landlocked bays, stretches of sandy beach, bathing in sheltered waters, good fishing and hunting. A pleasing feature is the easy accessibility of a great portion of the shore line and the charming walks that can be taken on the low grassy banks.

The house is well built and very comfortable, facing southwest. The land is choice, and a considerable area of farming land could be easily put under the plough.

Property is well suited for mixed farming, and fruit trees and berries do very well.

The situation of this island gives it a magnificent sunny climate, mild and healthy, without extremes—a Riviera climate without the Mediterranean winds.

This island has easy access to the conveniences of civilization. Nearby there is a settlement and small steamers are frequent. There is telephone connection. On a neighboring island, and within easy call, is a doctor.

There are about 470 acres in all, which could quite easily be divided into four or five lovely properties and sold at a substantial profit.

Further information upon application to this office.
B.C. LAND & INVESTMENT AGY., LTD
922 Government St. Phone 125

ESQUIMALT
AN EXCELLENT EIGHT-ROOMED HOUSE, standing in an acre of grounds, tennis court, etc., with a fine view of Straits and Olympics.
$7500
GRANT & HOPE
640 Fort Street Phone 1640

BEACON HILL HOME—ONLY 100 YARDS from park, on high land. 7-room dwelling, large rooms. Terms reasonable. Price $6,000. Beaumont Boggs & Co., Ltd., agents.

WHY PAY RENT
When We Offer You Such Opportunities?
FIVE-ROOM plastered cottage, fireplace, electric light, city water. Extra wide lot. Close to Shelbourne bus. $50 down, $20 per month. Price $850.
MEHAREY, ROE & CO., LTD.
624 Fort St., Cor. Broad. Phone 3308

OAK BAY, CLOSE TO THE AVENUE
COLONIAL HOME of eight rooms, hardwood floors in main rooms and reception hall. This home has a southerly and easterly exposure. The rooms are spacious, well appointed and especially bright. The lot is high and well laid out with lawn and rockeries, garage. Absentee owner instructs us to sell.
PRICE ONLY $6,000

OAK BAY
NEW STUCCO BUNGALOW on large lot, with concrete driveway and garage. Interior shows reception hall with French door to living-room, also French door to diner. These rooms have hardwood floors. The kitchen, with its cabinets, is finished in ivory. Rear hall gives access to two good bedrooms, bathroom and reception hall. The bedrooms and bathroom are finished in enamel, while one has a double closet. Front and rear steps and pillars are reinforced concrete. The plaster is all hand troweled and the woodwork throughout is well finished. Concrete basement, furnace and wash trays.
NOTE THE PRICE $4,800
BRETT & KER, LTD.
Real Estate, Financial and Insurance Agents
Phone 132 Phone 162

FOR SALE—MT. TOLMIE FIVE-ROOM bungalow, basement and furnace. Large lot with fruit and beautiful shade trees. $3,600. F. M. Russell, 113 Pemberton Bldg.

FOUR-ROOM APARTMENT, WITH store below, two lots, garage and chicken house. A real buy. Why not seize the opportunity?
MEHAREY, ROE & CO., LTD
624 Fort St., Cor. Broad. Phone 3308

78 HOUSES FOR SALE (Continued)

PEMBERTON & SON
WE WRITE ALL CLASSES OF INSURANCE, INCLUDING LIFE

OAK BAY
WE SPECIALIZE IN OAK BAY

A SURVEY OF THIS DESIRABLE DISTRICT has given us complete listings and we are in a position to place before purchasers all Oak Bay houses that are at present on the market. This naturally saves much time to intending purchasers. A VERY CHOICE AND COMPREHENSIVE SELECTION of five and six-room bungalows at prices ranging from $4,500 upwards.

We Recommend the Following

SEVEN ROOMS ON BEACH DRIVE, near Oak Bay Hotel. Splendid view lot. This house is not new, but thoroughly sound and contains drawing-room, dining-room, three bedrooms, and the usual offices. This place has just been repaired. This is a good buy, as the lot is valuable and the house is sound. Price ... $5000

AN ALMOST NEW SIX-ROOM STUCCO BUNGALOW, on two lots, nicely treed and capable of garden developments. Three bedrooms. Also a floored attic with stairs leading to same, and room for two more bedrooms. Full size basement, high and light. Hot air furnace. Garage. Price ... $5500

WE ADVISE the purchase of vacant lots in Oak Bay, either as an investment or for future use. We have complete listings of such property.

TO BE SOLD AT BARGAIN PRICE!
One Block From Beacon Hill Park and Only Seven Minutes' Walk From City

A FINE 10-ROOM RESIDENCE, in A-1 condition. Large reception hall, drawing and living-rooms; beautiful beamed ceilings, panelled walls, open fireplaces and built-in features. Large, bright bedrooms with closets and open fireplaces. Two toilets and bathrooms. Large cement basement, furnace. Gas laid on. Garage. Cement walks, garden, trees and shrubs.

This handsome half stone residence could be converted into suites at small cost, as there are two stairways, and only separate entrance necessary. Owner will let part furniture remain at sacrifice price.

Small cash payment and most reasonable terms.

FAIRFIELD

JOSEPH STREET—Five rooms, with full basement and furnace. Price for quick sale, on terms ... $2300

MOSS STREET—Splendid house of seven rooms, with full cement basement and furnace, hardwood floors. Garage. Price ... $5250

AN ATTRACTIVE FIVE-ROOMED BUNGALOW in delightful setting (three lots), near Oak Bay car line, is offered at heavy loss to the owner. Price only ... $3375

SIX-ROOMED MODERN HOUSE of good design on Cowichan Street, on terms at ... $1900

BUNGALOW BARGAINS

AVEBURY STREET — Large, modern five-room bungalow, cement basement and furnace; beamed ceilings, window seats. Nice lot with oak trees. Only (terms) ... $2250

VICTOR STREET—Six-room bungalow, modern. Price ... $1900

HAULTAIN—Five-room bungalow, basement. Well planned, attractive looking. Price ... $2250

These houses will require from $200 to $500 spent on them. Even then you will find by comparison that they are from $1,000 to $1,500 less than present cost of new ones.

PEMBERTON & SON
Established 1887
625 Fort Street Phone 388

IN OAK BAY—FOUR-ROOMED BUNGAlow with dining alcove. This is a new bungalow, built this Spring, modern in every way, concrete basement, furnace. $3,500.

SIX-ROOMED BUNGALOW in Oak Bay, south of the Avenue, built one year ago. Modern in every way. Price $5,600.
T. B. MONK & CO.
Suite 11, 613 View Street Phone 1870

MODERN 7-ROOM SEMI-BUNGALOW, hardwood floors, large lot. Clear title. Will take smaller home as first payment and easy terms on balance.

SUBURBAN HOME, with over an acre of choice land, orchard, etc. Clear title. Wants small home in Victoria.

CHOICE VICTORIA RESIDENCE, near sea. Will exchange for Vancouver or Mainland property.
ANDREWS REALTY
704 B.C. Loan Bldg. Phone 3736

HERE'S A HOME FOR YOU
NEW FOUR-ROOM STUCCO BUNGALOW, with built-in features and breakfast nook, large living-room, two bedrooms. Built for a home, but change of circumstances force a sale of this attractive Foul Bay property at
$3600 TERMS
MEHAREY, ROE & CO., LTD
624 Fort St., Cor. Broad Phone 3308

NEAR GOLF LINKS—6-ROOM DWELling, 1½ acres garden and orchard. Quick sale, price $3,500. Terms one-third cash, balance 1 and 2 years. Beaumont Boggs & Co., Ltd., agents.

LANGFORD LAKE WATERFRONT PROPERTY BEING GIVEN AWAY
OWNER LEAVING CITY, MUST SELL—Comfortable house, furnished, open fire, built-in buffet, piano, boat, tent and garage, all for $1,100, with only $400 cash.
NEVER AGAIN WILL SUCH A BARGAIN COME YOUR WAY
L. M. ROSEVEAR
Phone 5900 313 Union Bldg.

OAK BAY—FOUL BAY ROAD. EXCEPtionally well constructed stucco bungalow, just completed, hardwood floors, hot water heating, tiled bathroom. Price, $5,500.

FERNWOOD—Close to High School. 7-room semi-bungalow, in excellent condition. A real snap. Price $3,500.
Belmont Avenue, 6 rooms, furnace, cement basement, garage. Price $3,650.
7-Room two-story house, renovated inside and out. Price $1,700.

JAMES BAY—6-room semi-bungalow. Price $2,800 on terms, $2,200 cash. This is one of the best buys on the market today.

FAIRFIELD—6-room bungalow. Price $2,750.
8-Room residence, 2 lots, close to sea. Snap, $7,500.
H. G. DALBY & CO., LTD.
634 View Street Opp. Spencer's

OAK BAY, SOUTH OF THE AVENUE—Two living-rooms, kitchen, three-piece bathroom and one bedroom downstairs, two bedrooms upstairs. Cement basement, central heating. Garage. Price $4,750.
C. S. MARCHANT
Phone 6674 130 Pemberton Bldg.

ISLAND FOR SALE
SITUATED among the Gulf Islands, consisting of 500 acres, 160 of which are cleared. 11-room house, fully furnished, electric light and all modern conveniences, three orchards, stock consisting of 60 head of sheep, horses, cattle and pigs. There is grazing for four times the amount of stock. Abundance of shooting of all kinds, pheasants, grouse, deer, etc. Agricultural implements of every description, including new Fordson tractor. Fast cruiser, fitted with 76-h.p. Packard engine, in perfect order, sleeps 4, fitted with bathroom and kitchenette. This island is within one hour's run from Victoria, and to see it is to realize its many charms. Taxes $50 a year. Photographs can be seen at our office. Price and particulars on application.
B.C. BOND CORPORATION, LTD
1200 Government Street

OAK BAY AVENUE HOME—3 LOTS, tennis court, garden, garage. For quick sale $3,000. $500 cash will handle. A. George & Co., Metropolitan Block, opposite Postoffice. Telephone 312.

78 HOUSES FOR SALE (Continued)

BEAUTIFULLY SITUATED WATERFRONT HOME
IDEALLY situated and within the four-mile circle, commanding magnificent view, we have a most desirable five-room very modern bungalow that is splendidly built. Open fireplace and the best of plumbing. Of recent construction and exceptionally well built. The magnificent lot is approximately 77 x 300. Price, on terms ... $4500

IDEAL GORGE WATERFRONT HOME
THIS property is delightfully situated on a choice part of the Gorge. The house is of six rooms and of bungalow type. There is every conceivable convenience, and it stands on a very fine lot, with a depth of 685 feet. Grounds beautifully laid out in lawns, flower beds, etc. Construction is of the very highest order and of late design. Price, on terms ... $6000

SUPERB BEACH DRIVE WATERFRONT HOME OF EIGHT ROOMS
THIS is the nicest eight-room dwelling we have ever offered for sale. The very last word in modern construction, beauty and convenience certainly applies to this dwelling. 'Tis of stone construction, has unusually large open fireplace, beautiful lawns, tennis court, garden, etc., and a splendid double garage. Woodwork is of the best, as is also the plumbing. If an eight-room dwelling far above the average is what you are seeking, be sure to call upon us, when further particulars will be gladly given.

ADMIRAL'S ROAD MODERN HOME
A COSY bungalow of five rooms, on a large lot, very pleasantly situated. The rooms are large and bright, with the windows considerably larger than the average size. Very nice view of the water and close to car line. All modern conveniences, including garage. Price, on easy terms ... $3000

B.C. LAND & INVESTMENT AGENCY, LTD.
922 Government Street Phone 125

REAL ESTATE BARGAINS
SUPERIOR MODERN NINE-ROOMED RESIDENCE, hot water heating system. Splendid view. Standing in two and half acres. Reduced for quick turnover. Two-mile circle
$10,000

BEAUTIFUL MODERN CITY HOME, nine rooms, conservatory and spacious verandas. Stone foundation. Two acres in lawn and orchard, crescent motor driveway, cement walks. Originally cost $25,000. Our price today
$7500
CLARK REALTY, 639 YATES

FINE RESIDENCE AND FURNITURE
THE owner of a fine Oak Bay residence, wishing to leave on an extended visit, asks us to offer his house and contents. The residence, which is in first-class condition, is a semi-bungalow of nine rooms, with a very handsome exterior, standing well back from the road in a beautifully landscaped, well stocked, sunny garden. There are two bedrooms and a bathroom downstairs; one large bedroom and another bathroom upstairs. Three spacious reception-rooms on the ground floor. House is equipped with electric range and furnace heat. The furniture is almost new. Possession will be given October 1. See us for confidential further information.
THE ROYAL TRUST COMPANY
Real Estate Department
Belmont House Victoria, B.C.

ATTRACTIVE PROPOSITION
REVENUE-PRODUCING PROPERTY
TWO modern six-roomed houses, well rented, revenue $480, on which we will consider low offers, either for one or both. These excellent homes have got to be sold and someone is going to get a snap. Ask us for full particulars.

TO CLOSE ESTATE
OAK BAY HOME OF EIGHT ROOMS
$4200
THOROUGHLY well built home, with attractive appearance, close to car, school and golf club. Large lot, garage, etc. This home is being offered dirt cheap by the executors, and the above price only represents about half the value. Terms given.

NEAT SUBURBAN HOME
FOUR-ROOM BUNGALOW AND ONE ACRE
$2250
COMFORTABLE little home, comprising living-room, two bedrooms, kitchen, three-piece bathroom, screened porch. High location, three miles out. Fruit trees and small fruits.
HEISTERMAN, FORMAN & CO
Phone 55 603 View Street

ESQUIMALT
$950
ADMIRALS ROAD—Five-room bungalow, electric light, bath, toilet; lot 20x120. Close to new drydock. Cash payment only $100, balance $15 per month. Interest 6%. Great opportunity for a workingman
DOUGLAS, MACKAY & CO. (VICTORIA), LTD. 1214 Broad St. Phone 617

$3150—FIVE-ROOM BUNGALOW, facing water, Oak Bay. Large veranda, panelled hall, living-room, fireplace, dining-room, pass pantry to bright kitchen, two bedrooms, three-piece bath, large attic, partly finished, with sleeping balcony. Full cement basement. All kinds fruit. Large lot. A good buy.

$3150—ONE of the nicest five-room bungalows in Fairfield, fully modern and in fine shape. Full basement, furnace and garage.
W. J. GILLILAND & CO
1303 Douglas Street Phone 5586

HERE'S SOMETHING THAT'S DIFFERENT
YOU HAVE ALL ADMIRED the view that is enjoyed from the Uplands. We are instructed by executor to offer for sale an exceedingly charming bungalow of five rooms, with hardwood floors, hot water heating, tile bathroom, two fireplaces, plate glass windows and numerous other features that are not found in the average new home. There are two lots beautifully situated and planted to lawn, shrubs and flowers. This is an opportunity for you to acquire a home that has a touch of individuality, at a price far below actual value ... $7850
Phone Us for Appointment
MEHAREY, ROE & CO., LTD
624 Fort St., Corner Broad Phone 3308

$1250—COSY FOUR-ROOM BUNGALOW, near street cars and school. Two bedrooms, three-piece bathroom. All in good shape. Terms can be arranged at this low figure.

$3500—JAMES BAY SACRIFICE — OWNER LEAVING CITY and has reduced price of his South Turner Street residence from $4,500 to $3,500 to insure speedy turnover. Seven pleasant rooms, all in splendid condition. Four bedrooms, three-piece bathroom, full basement. Pretty garden. This is a HOME and a genuine bargain.
L. M. ROSEVEAR
Phone 5900 313 Union Bldg.

GONZALES HEIGHTS
$7500—FIVE-ROOMED STUCCO BUNGALOW, commanding unobstructed view. This attractive home has an entrance hall, living-room with open fireplace, dining-room, kitchen wired for electric range, pantry. Two bedrooms with bathroom between. Full cement basement, hot water heating. Large sitting-out veranda, full length of the house. This property has an area of nearly one-half acre, a well laid out garden with plenty of trees, and is considered one of the best buys that can be obtained in this neighborhood. Our advice to anyone desirous of such a location is to arrange with us for an inspection at once. Terms arranged. No phone information.
A. W. JONES, LTD.
Established 1882
1002 Broad Street Phone 196

78 HOUSES FOR SALE (Continued)

$1000
MAKES YOU THE OWNER OF A NEAT little three-room cottage, with large lot. Modern conveniences. Nicely situated, Hillside district, half block from car line. Terms if desired.
MEHAREY, ROE & CO., LTD
624 Fort St., Cor. Broad Phone 3308

$3250—THE PRICE TELLS NOTHING of the actual value of a nice five-room modern bungalow on a good street in Fairfield. All built-in features, basement, furnace, and as clean as a new pin. Good terms.

$4500—OAK BAY—NEW SEVEN-room stucco with full basement, furnace, open fire and a ½-acre lot. Near car, school and beach. Terms arranged.

$3200—UPLANDS. 214 feet frontage on paved street and sidewalk. A nice level lot at $1,000 less than company price. Terms easy.
ALDER & SONS, LTD
Phone 6016 217 Central Bldg.

WE INVITE YOU
TO INSPECT NEW BUNGALOW
930 HEYWOOD AVENUE
Here you have a home of six rooms, designed for comfort and elegant in finish.
BUILT ON 65-FT. LOT
With a southerly exposure on park; there is an entire absence of crowding, adding to its desirability. Although within a few minutes' walk of Postoffice.
LOCATION IS EXCLUSIVE
Allow us to show you this home.
CHRISTY, HALL & CO., LTD.
REALTORS
640 Fort Street Phone 375

$2750—STORY-AND-HALF DWELLing, in good repair, containing two sitting-rooms, kitchen, pantry, two bedrooms, bathroom, hot and cold water, veranda. Garden, some fruit trees and small fruit. Water pumped by gasoline engine to pressure tank. Standing in ten acres, close to station. Priced extremely low for quick sale.

$1550—WELL-BUILT Summer shack, in excellent order, on Cowichan Bay, standing in 2½ acres, commanding grand view. Sandy beach.
C. WALLICH
Real Estate and Insurance Agent
Cowichan Station, E. & N. Rly.

$1100—GREATEST BARGAIN IN FAIRFIELD
BUNGALOW of five rooms and bathroom, on large lot, close to beach. This is a good home and you will certainly be surprised at the value when you see it, so don't lose any time. One of our salesmen will call for you, so simply phone 375.
CHRISTY, HALL & CO., LTD.
640 Fort Street Victoria

"OUR EASY PAYMENT PLAN"
OWNERS have ordered us to reduce prices for a quick sale as follows:
2 ROOMS, city water and light. Quarter acre, fruit trees, etc. $650 to $450.
3 ROOMS, one acre. From $1,500 to $1,200. $150 cash, balance as rent.
4 ROOMS, conservatory glass. Half acre, good garage with cement floor, chicken house, etc. From $1,200 to $750.
4-ROOM BUNGALOW, three-piece bathroom, piano and rooms all furnished. Garage and chicken house. Bearing orchard, ⅓ acre, lovely shade trees, garden one mass of roses and bloom. Everything goes at this price (please note it). Only $2,600.
IN order to close an estate we are instructed to sell ⅓ acre and cottage, two rooms, for $750.
ON account of sickness—Bungalow, close in, six rooms. Snap, $1,200.
BUNGALOW, five rooms, close in. Newly painted. $1,700.
6-ROOM semi-bungalow, open fireplace, glass porch. Garage in basement. Very easy terms. Only $1,700.
5-ROOM bungalow, three-piece bathroom, two open fireplaces; basement and chicken houses, etc. Two bay windows. Newly painted and in thorough repair. Price includes linoleum and blinds. Improvements all paid. Price only $1,600.
SMALL monthly payments, with $200 cash, buys a fine home of seven rooms, best of condition and clean. Open fireplace, modern. Sixty-foot lot from street to street; garage, etc. Reduced to $2,100.
RESIDENCES of nine rooms, with all modern built-in features. Two lots, glasshouse and garage. Unobstructed sea view. On very easy terms at 6%. Price only $7,000.
Furnished and unfurnished suites to rent
ARTHUR S. HAYNES, LTD
Phone 316 725 Fort Street

A REAL OPPORTUNITY
DON'T MISS IT
YOU'LL THANK US FOR TELLING YOU
$1375
$500 CASH will handle this real sound investment. A coat of paint would put this six-room bungalow in shape for resale at a profit. Near the heart of the city, the lot is worth the price, and the owner throws in the house and outbuildings free for immediate sale.
VICTORIA REALTY & BUILDING, LTD
616 View Street Phone 3036
"RELIABLE REALTORS"

THREE-ROOM BUNGALOW
BARGAIN
On Kings Road, Near Shelbourne Street
Water, light, and sewerage conveniences
Must be sold to close an estate
PROPERTY COST $1,500
A CASH OFFER of half this amount will be considered
For further particulars apply
SWINERTON & MUSGRAVE, LTD
640 Fort Street Phone 481

INSIDE
WATERFRONT PROPERTIES
ARE AT A PREMIUM
Why not consider outside waterfrontage?
THE PLEASURE OF OWNING
such properties, with larger acreages,
IS IMMEASURABLY GREATER
for they are easily reached by automobile
WE HAVE EXCLUSIVE LISTINGS
one of which is a miniature Butchart
CALL IN AND SEE US
but be sure and first make appointment
CHRISTY, HALL & CO., LTD.
Realtors and Investment Bankers
640 Fort Street Phone 375

$750—PRETTY LITTLE HOME OF 3 rooms, bathroom, pantry and basement. Bus passes the door. Terms arranged.

$4000—LOVELY suburban home—5-room bungalow with large living-room, open fire, wide windows, built-in effects; 3 bedrooms. 1½ acres grounds tastefully landscaped, lawns, rocks, rose pool, badminton court. A miniature "Butchart's" gardens. Terms or discount for cash.

$4250—QUAINT six-room bungalow in a high location, with a most commanding view. Five lots, tennis court. Terms arranged. F. F. Higgs, 206 Pemberton Bldg.

$4200—IN OAK BAY, CLOSE TO car six-room modern bungalow, large entrance hall, living-room, open fireplace, dining-room with built-in buffet, kitchen, pantry with built-in cupboards; three bedrooms, three-piece bathroom. Entrance to concrete basement from kitchen, hot air furnace; extra room in basement, lathed and plastered. Garage. Cement walks. Good lot. From owner for quick sale; terms if required. $4,200. Phone [illegible]

78 HOUSES FOR SALE
(Continued)

$2500

IT IS NOT OFTEN that stucco bungalows are priced as low as 22,500. We have one for sale, having four rooms and basement, at this price, and shall be pleased to show it to you.

J. A. WALKER & CO., LTD.
1105 Government Street Phone 1466

EXCLUSIVE LISTINGS
THREE CHOICE INVESTMENTS

$2000—FERNWOOD DISTRICT — Five-room bungalow. Owner leaving city offering at great reduction, buyer will reap benefit. Very modern. Light taxes. Close to bus and car. Full particulars, apply at office.

$2625—OAK BAY. Seven-room semi-bungalow. Owner says sell. We are offering this very modern home, well located close to the Avenue, at a price far below its value. If you are looking for a home or an investment, don't fail to see this.

$1700—NEAR FORT STREET. Stucco-half-timber five-room bungalow, three bedrooms, large living-room, open fireplace, large kitchen. Nice garden lot. Light taxes. Three-piece bathroom. Garage.

E. E. HEATH
925 Yates Street Phone 874

PROPERTY ADVERTISED SUNDAY WAS SOLD 9 O'CLOCK, MONDAY MORNING
HERE'S ANOTHER WINNER

$1700—CLOSE JUBILEE HOSPITAL. Good bungalow, consisting of living-room with open fireplace, large kitchen with separate pantry, two bedrooms downstairs and one up, three-piece bathroom, full cement basement, hot air furnace, nice garden, etc. Handy location, close school and half minute car line. Small payment down and balance like rent. Exclusive listing.

E. E. HEATH
625 Yates Street Phone 674

FAIRFIELD'S GREATEST BARGAIN
$2950
MODERN FAMILY HOME
GOOD LOCATION
Special Features
1. Eight bright, airy rooms.
2. Excellent location, close to park, beach and street car, fifteen minutes walk to city.
3. Splendid lot, 44 ft. by 157 ft., well located.
4. Two open fireplaces and furnace.
5. Full-sized basement, concrete foundation.

IF YOU ARE LOOKING FOR A REAL COMFORTABLE AND MODERN HOME, in a good residential section, this one will undoubtedly appeal to you. There is an entrance hall, spacious living-room with window seat and open fireplace, sliding doors to dining-room of good dimensions, with open fireplace, bright kitchen and pantry, two bedrooms, each with clothes closet, and three-piece bathroom. Upstairs are four bedrooms, each with closet. Full-sized basement, furnace, etc. Lot approximately 44 ft. by 157 ft.

THIS IS A GENUINE BARGAIN AND IS OFFERED AT THE PRICE OF $2,950, on terms, for a few days only.

FOR FURTHER PARTICULARS AND APPOINTMENT TO VIEW PHONE OR CALL AT THIS OFFICE.

P. R. BROWN & SONS, LTD.
1112 Broad Street Phone 1076

CASH TALKS
This Offering Proves That Statement
FOUR-ROOM BUNGALOW
Modern conveniences
One-quarter-acre lot
Garage, fruit and berries
House newly decorated
and furnished
High location; bus
passes the door
Where can you equal this for
$1350
$700 Cash, Balance Mortgage

MEHAREY, ROE & CO., LTD.
624 Fort St., Cor. Broad Phone 3306

CLOSE IN BARGAINS

6-ROOM HOUSE, CEMENT BASEMENT, furnace, laundry room with tubs, large kitchen and pantry, dining-room with buffet, living-room with open fire, three large bedrooms, all in excellent condition, $3,800. 6-Room house within easy walking distance of City Hall, absolutely modern from top to bottom and like new, for $3,700.

CITY BROKERAGE
Phone 615 638 View Street

79 WANTED TO BUY—HOUSES

AT LEAST SIX CLIENTS WAITING FOR attractive modern four-room bungalows or cottages. Phone description of your property immediately. The Royal Trust Company, Real Estate Department, Belmont House, Victoria, B.C. Phone 4750.

HOUSES WANTED WITHIN 2½-MILE circle, to purchase on easy terms. Small furnished or partly furnished house, on two lots or more, also to purchase large lot up to ¼ acre. Give details privately to Box 3589, Colonist.

WANTED—LISTINGS OF ALL TYPES of real estate. We have actual buyers for property that is priced right. Increase your chance of selling by listing your holdings with Meharey, Roe & Co., Ltd., 624 Fort Street, Corner Broad. Phone 3306.

WANTED—ABOUT ONE ACRE GOOD land, small house, Willows district, terms. Apply Box 4106, Colonist.

WANTED—THE BEST HOME THAT $700 cash will buy. Box 4006, Colonist.

WANTED 4 OR 5-ROOMED BUNGALOW, modern, cement basement, garage preferred. Price reasonable. Box 4048, Colonist.

WANTED TO RENT OR BUY—TWO OR three-room cottage, with large garden. Box 3561, Colonist.

80 PROPERTY FOR SALE

BRENTWOOD SNAP—TEN LOTS, OR 2½ acres, for $800. F. F. Higgs, 208 Pemberton Bldg.

DON'T PASS THIS UP
$425

BUYS AN ATTRACTIVE BUILDING SITE in Oak Bay, size 50 x 120, high location, wooded, block from car line, in a choice district. Investigate this TODAY.

MEHAREY, ROE & CO., LTD.
624 Fort St., corner Broad Phone 3306

FOR SALE—CHOICE LOT ON DOUGLAS Street, or will build for tenant. Good for plumbing or motor accessories. Near Hudson's Bay. Inquire 1609 Gladstone Avenue, or 1607 Douglas Street.

FOR SALE—NICE LOT, HIGH POSITION just back of St. Margaret's School. Some building material. Inquire 1606 [illegible] Avenue.

JOAN CRESCENT BARGAIN—AS I AM leaving Victoria I offer for sale the two deep lots with 100 feet frontage on Joan Crescent and facing Manor Avenue I bought for a homesite. See this classy site before buying. Avery Ravedanor.

OAK BAY, SOUTH OF THE AVENUE—Two living rooms, kitchen, three-piece bathroom and one bedroom downstairs; two bedrooms upstairs. Cement basement, central heating. Garage. Price $4,750.

C. B. MARCHANT
Phone 2674 130 Pemberton Bldg.

LOTS IN NEW SUBDIVISION NOW ON the market at $200; easy terms. Buy one for a Summer home or permanent residence. Low taxes.

H. A. HINCKS
Langford Phone Belmont 2

PROPERTY FOR SALE
MOUNTJOY AND CENTRAL AVENUES
OAK BAY

1.42 ACRES, BEAUTIFULLY TREED, on Mountjoy Avenue, Oak Bay, no rock. An ideal building site. Sacrifice price $3500

WISE & CO., LTD.
Phone 2641 109 Pemberton Bldg.

BEAUTIFUL BUILDING LOT CHEAP

$400—A SNAP IN A FINE LOT ON Gladstone Avenue, next to house No. 1640. Adjoining lot is held at $600. Beautiful oak trees on back of lot. The Griffith Co. Phone 1493.

80 PROPERTY FOR SALE
(Continued)

TWO CHOICE LOTS FOR QUICK SALE. Southeast corner, Nelson and Lyall Streets, Esquimalt, $300. Southwest corner, Grafton and Craddock Streets, Esquimalt, $250. Phone 1888.

80A BUSINESS PROPERTIES

BUSINESS PROPERTY, fully improved, on good corner, in location which has grown and is growing in business importance. SPECULATIVE VALUE CAN HARDLY BE BEATEN ANYWHERE IN CITY. Yielding 7% net, after allowing for all expenses and depreciation of 5% on building. Price on application. Can be handled on easy terms.

RETAIL BUSINESS LOT, situated within two blocks of the centre of the retail section, half block from Douglas, size 60 by 120, improved. Has splendid speculative value. For sale at special low price of $7,500. The location warrants immediate improvement of the property at a fair return on the money invested. Let us point out to you the merits of this property.

PEMBERTON & SON
625 Fort Street Phone 396

81 PROPERTY WANTED

BUILDING LOT, HIGH LOCATION, North Quadra district; outside. Cash. Box 847, Colonist.

WANTED — IMPROVED OR UNIMPROVED lake frontage property, suitable for Summer camp. Box 4125, Colonist.

82 ACREAGE FOR SALE

PEMBERTON & SON
We Write All Classes of Insurance, Including Life

ONE ACRE FOR CAMPING SITE, with cottage. Three miles north of Brentwood $1200

NEAR ELK LAKE

6 ACRES: 5 cultivated. Mixed orchard. Four-roomed house, brooder house, cowshed, chicken house, garage. Never-failing spring. Terms $3200

5 ACRES, practically all cleared and fenced. Four-roomed bungalow and lean-to. Chicken house for 750 birds. Never-failing creek. Taxes nominal. One-third down $3000

ABOUT 11 ACRES, all cultivated, splendid black loam soil, all fenced. Modern four-roomed house, newly painted and renovated, modern plumbing, city water, light and phone. Barn for 15 or more head. Silo, dairy, garage. Bearing fruit trees. Hourly bus service and few minutes from school. $2,500 down, $500 yearly at 6% $7500

BEAUTIFUL COWICHAN

10 ACRES, 4½ cultivated, good soil. Excellent water supply, new engine pump. Small orchard and fine fruits. Six-room bungalow, in very fine shape, water laid on by automatic pressure tank. Outbuildings include two good poultry houses. A profitable investment at this figure. Price $2500

TROUT RIVER PROPERTY

153 ACRES, part cleared, fine riverfront property. It is beautifully situated, close to Island Highway. We do not hesitate to recommend this as a good and safe investment at $2750

LAKEFRONT NEAR VICTORIA

5-ROOMED FURNISHED BUNGALOW, garage, tent and two boats included. Quarter-acre lot, nicely treed, near golf links. Price for quick sale $1150

PEMBERTON & SON
625 Fort Street Phone 396

DAIRY OR SHEEP FARM WITH MODERN HOME. 73 acres, good land; 16 cultivated, 3 orchard, 20 pasture, balance slashed, burned and seeded, fenced and cross-fenced, quarter mile of waterfront. Modern city bungalow, with all conveniences, plastered throughout, beamed and panelled living-room, open fireplace, three-piece bathroom, full cement basement with furnace, laundry tubs and extra toilet. Electric light plant, modern plumbing, plenty of water. Good barn and outbuildings. Farm machinery included for reduced price of $7,500. Cross & Co., Belmont House, Opposite P.O.

FIVE ACRES ON EAST SAANICH ROAD, all good land, about 25 fruit trees, good barn, plenty of water, and a nice 9-roomed bungalow. Price $5,000, on terms.

EIGHT-ACRE POULTRY FARM WITH houses for 1,500 birds. Stable for 2 cows; garage, and good 9-roomed house. Price $6,000, on terms.

T. B. MONK & CO.
Suite 11 912 View Street Phone 1670

DEEP COVE

FOUR-ROOMED COTTAGE on the waterfront, good water supply. $2,500.

THREE-ROOMED COTTAGE on the waterfront, excellent beach, good well. $1,600.

FINE LOT, overlooking water, half minute from seafront. $150.

SPARLING
At Deep Cove Tel. Sidney 103Y

HERE'S YOUR CHANCE—9½ ACRES, near Colwood golf links; 9 acres good land, ploughed. Good five-roomed bungalow, city water, light and phone. Main highway. Reduced to $2,700. Bagshawe & Co.

IMPROVED ACREAGE AND WILD LAND. F. F. Higgs, 208 Pemberton Building.

ONE-HALF-ACRE HOME PROPERTY

NICELY LOCATED, WITH A BEAUTIFUL view of surrounding country and the Olympics. Attractive four-room cottage, with open fireplace, modern plumbing, garage, good soil, city water, low taxes. Owner, leaving for England, instructs us to sell for $1500

Let Us Drive You Out to See This

MEHAREY, ROE & CO., LTD.
624 Fort, corner Broad Phone 3306

MAKE YOUR OWN OFFER

OF TERMS on two and a half acres, near Luxton, three-room house, furnished, garage and well for family use. Land partially cleared. Excellent for chickens $800

MEHAREY, ROE & CO., LTD.
624 Fort St., Cor. Broad Phone 3306

WEST COAST VANCOUVER ISLAND

PICTURESQUE ISLAND in sheltered waters, near Clayoquot. Contains fifty acres, fine timber, good beaches. Price $1,000, on terms.

JOHN GREENWOOD
1236 Government Street

SEAFRONTAGE, IMPROVED AND UNIMPROVED. Unsurpassed view and environment. Unique in many particulars. Forty-five minutes from Victoria. Must sell part. Amount of acreage and waterfrontage to suit. Positively nothing like it on the Pacific Coast. Price governed by selection, and the one who selects, but very reasonable. Box 3597, Colonist.

LOVELY COUNTRY HOME
EIGHT MILES FROM CITY, PAVED ROAD

50 ACRES OR PART. Five-room fully modern bungalow having fireplace, built-in features, cement basement, furnace, automatic electric water system, electric light, full plumbing. Outbuildings consist of poultry houses, barn and garage.

The land is fenced and cross-fenced with sheep fencing. The cleared land is in grass, some timber and parkland.

There are few such desirable suburban homes available and you must act quickly to get this one. The easiest of terms can be arranged.

P. R. BROWN & SONS, LTD.
1112 Broad Street Phone 1076

82 ACREAGE FOR SALE
(Continued)

COWICHAN STATION
IDEAL PICTURESQUE FARM

17½ ACRES, all cleared, some pasture and cultivated land.

WONDERFUL VEGETATION

Buildings: House of five rooms and sleeping porch, shaded by native trees, such as maples, etc. Has modern bath and basin, hot and cold water. Barns, chicken houses, modern pig pens and killing house, smoke house, etc., etc. Client in England. Cost owner $6,500, and he spent $2,500 on the property. A real gift for someone at 22,500. Don't all come at once.

I can absolutely recommend this as a positive bargain.

JOSEPH C. BRIDGMAN
604 Broughton St. Established 1956

CHOICE SEAFRONT PROPERTIES

7 ACRES, situated on sheltered bay. Absolutely safe anchorage, good fishing ground. One of the most charming situations on the Island, about an hour's motor drive from town. 6-room fully modern semi-bungalow, with 14-foot verandas on two sides. Own electric lighting plant and own water supply. Running stream.

ALSO

41 ACRES, 25 under cultivation; long stretch of beautifully fine sandy beach. Magnificent views from both properties. Running stream. Bungalow of 7 rooms. 15 miles from town.

Full particulars from agents

ROBERT GRUBB & CO.
1113 Government Street Victoria

79 ACRES—PART IS GOOD ALDER bottom, nicely timbered, on main road; 600 feet of river frontage, more or less, splendid fishing and hunting, about 20 miles from Victoria, C.N.R. station one minute. 21,000, cash or terms.

50 ACRES on Malahat, 2 houses, boathouse, 900 ft. seafrontage, lovely beach; 25 minutes' run from Victoria, splendid salmon fishing. $3,500.

VANCOUVER ISLAND REALTY CO.
1239 Broad St. Phone 1745
W. A. Wallace J. W. Archer

$950—1½ ACRES, CLOSE TO BUS and school. Make a nice little poultry ranch, 3-room cottage, light and water available. $200 cash. F. F. Higgs, 206 Pemberton Bldg.

84 ACREAGE WANTED

WANTED — ACREAGE, WILD LAND, must be cheap, close in. Box 3654, Colonist.

85 FARMS FOR SALE

FOR QUICK SALE FIVE ACRES: FOUR cultivated, balance fine poultry run. Poultry houses for 350 birds. Fifty fruit trees, a few small fruits, and an ever-running creek on property. Good four-roomed house, with hot and cold water and three-piece bathroom. On first-class road, close to store and school, good stage service. City water and telephone. A very attractive little farm and a really good buy at $2,000, on terms.

ALFRED CARMICHAEL & CO., LTD.
1210 Broad Street Realtors

FARMS, ACREAGE, WATERFRONT. F. F. Higgs, 208 Pemberton Building.

FOR SALE — CHOICE PLEASURE AND sporting property, 100 acres. Gentleman's ten-room modern residence, good outbuildings, also cottage. Boating, fishing, shooting. Full particulars, address Fancett, 650 Admirals Road, Esquimalt. Phone 7358L2.

METCHOSIN DISTRICT — IDEAL chicken farm. Seventeen acres; eight under cultivation, orchard, small fruits. City water on premises. Three-room dwelling, garage, barn, chicken houses, workshop, etc. Price $5,000. T. S. McPherson, 520 Central Bldg. Phone 1868.

$10,500—WATERFRONT FARM OF 42 acres; splendid soil, fine sandy beach, running stream, shade and fruit trees, superb view of sea and mountains. Seven-room bungalow, city water. Much below the price of adjacent property to close an estate. F. F. Higgs, 208 Pemberton Bldg.

86 FARMS FOR RENT

25 ACRES IN HAY AND PASTURE, several hundred fruit trees, 7-room house, barns, garage, chicken houses. Will lease for term to suit. Situated near the city, on main road. J. N. Holland, 206 Pemberton Block.

CANADIAN NATIONAL RAILWAYS
TENDERS FOR TRACK TIES

Sealed tenders, addressed to the undersigned and endorsed "Tenders for Track Ties," will be received at the office of the General Tie and Timber Agent, Canadian National Express Building, Montreal, until 12:00 o'clock noon, July 25, 1928, for railway ties to be manufactured from Douglas fir, hemlock, jack pine, tamarack and cedar timber cut between September 1, 1928, and May 1, 1929, and delivered between January 1, 1929, and September 1, 1929, f.o.b. cars Canadian National Railways, in accordance with specification S 3 W-1-2, revised July 15, 1926. Tender forms may be obtained at the office of the Tie Agent, at Winnipeg, and from the Purchasing Agent, Vancouver, or General Tie and Timber Agent, Montreal. Tenders will not be considered unless made out on form supplied by the Railway Company.

The lowest or any tender not necessarily accepted.

G. P. MacLAREN,
General Tie and Timber Agent,
Montreal, Que.

NOTICE OF REDEMPTION

B. C. MARINE ENGINEERS AND SHIPBUILDERS LIMITED

To the holders of Seven Per Cent First Mortgage Twenty-Year Bonds of the B. C. Marine Engineers and Shipbuilders Limited secured by Deed of Trust and Mortgage dated 1st day of September, A. D. 1923, from the above named Company to The Royal Trust Company.

NOTICE IS HEREBY GIVEN that on the 1st day of September, 1928, the B. C. Marine Engineers and Shipbuilders Limited, pursuant to the powers contained in the said Deed of Trust and Mortgage, will redeem the undermentioned Seven Per Cent First Mortgage Twenty-Year Bonds.

Nos. 2, 23, 31, 57, 56, 60, 63, 66, 90, 116.

Payment of the principal of the above mentioned bonds, together with a premium of three per cent thereon and accrued interest on said principal to the said 1st day of September, 1928, will be made at the offices of The Royal Trust Company in the Cities of Toronto, Vancouver and Victoria.

The holders of the above mentioned Bonds are required to present their Bonds with all coupons pertaining thereto for payment and redemption on the said 1st day of September, 1928, to The Royal Trust Company at any of the offices aforesaid.

AND NOTICE IS ALSO GIVEN that in case any of the above mentioned Bondholders shall neglect or refuse to deliver up his bonds and coupons at the time and at one or more of the places aforesaid, or shall refuse or neglect to accept payment of the redemption moneys payable in respect of such bonds, the moneys payable to such Bondholders shall be set aside and held by The Royal Trust Company in trust for such Bondholder and such setting aside shall be deemed for all purposes to be a payment to such Bondholder, and interest on such Bonds shall cease to accrue as from the date when the said Bonds and interest coupons become payable as aforesaid.

DATED this 12th day of July, A. D. 1928.

THE ROYAL TRUST COMPANY,
Trustee

BUILD NOW

We own a wide choice of lots in Oak Bay and city. Thus we can make you a very attractive offer in building you a home to your own design on a very easy payment plan.

We have been building homes in the city for over seven years and given satisfaction.

Ask the people we have built for.

Estimates free.

H. R. BROWN
CONTRACTOR
638 View Street Phone 815

METCHOSIN RANCH

Five acres, about four cleared. Outbuildings and orchard. Comfortable four-roomed bungalow, bath, etc. City water. Creek on property. Taxes $10. Splendid road to city $3,750

A. S. BARTON
110 Pemberton Bldg. Phone 2081

MAYNARD & SONS
AUCTIONEERS

Instructed, we will sell at our Salesrooms, 727-733 Pandora Avenue

TODAY AT 1:30 P.M.

Almost New and Well-Kept

Furniture and Furnishings

From a number of homes and including English Cottage, Piano, beautiful three-piece Chesterfield Suite with loose Cushions, Cabinet Gramophone and Records, Leather Uph. Couch, Golden Oak Arm Chairs and Rockers, Uph. in Leather; Library Table, Massive Morris Chairs, four Sectional Bookcases, Oak Hall Stand, large Uph. Arm Chair, Sewing Machine, Oak and Walnut Centre Tables, Carpets and Rugs, Fumed and Golden Oak Dining Tables and Chairs, F. O. Buffet, three-tube Radio complete with Tubes and Batteries, Ladies' and Gents' Bicycles, A and B. Storage Batteries and Charger, Pump Gun, sixteen Sets of Books, such as Carlyle, Ruskin, Shakespeare, Waverley Novels, Balzac, Irving, Dumas, Guy, De Maupassant, Hawthorne, Cooper, Charles Dickens and others; set of Lawn Bowls, Records, Cameras, Sideboards, Sanitary Couches, Pictures, extra good Singer and full-size Beds, Springs and Felt Mattresses, very good Dressers, Stand, Chest of Drawers, Wardrobe, large number of Tables, Chairs and Rockers, new Congoleum, Baby Buggies and Go-Carts, lot of Blankets, Sheets, Pillows, Heaters, 5 good Steel Ranges, Gas Range, K. Tables, K. Chairs, Cooking Utensils, Jam Jars, Crockery and Glassware, Oil Stoves, K. Cabinet, Gar. Tools, Mowers, Refrigerators, Wheelbarrows, Trunks, etc.

Also at 10:30 in our Stockyards usual sale of Pullets, Hens, Cockerels, Vegetables, Tents, Etc.

MAYNARD & SONS
Auctioneers Phone 837

Sale No. 2036.

STEWART WILLIAMS & CO.
AUCTIONEERS

Duly instructed, will sell by Public Auction at their rooms, 721 Courtney Street, on

Thursday, July 19

At 2 o'Clock, a Large Quantity of

Household Furniture

E.P. Ware, Pictures, Ornaments, Carpets, Etc.

In addition to list previously advertised: Six Diners Upholstered in Red Morocco Leather, Deep Stuffed Chesterfield and Easy Chair to match, with loose covers; 5 Drawing-room Chairs, copies of Hepplewhite and Chippendale; Mahogany Occasional Table, copy Sheraton; Hall Stand, almost new Grass Chairs and Occasional Tables in cream enamel, Mantel Clock, W.E. Chiffoniere, Walnut Bureau, Singer Sewing Machine, Bed Lounge and Mattress, Occasional Chairs and Rocker, Kitchen Table and Chairs, Oak Bed, Spring and Mattress, Kitchen Utensils, Wheelbarrow, Hose, Garden Tools, etc.

As we are moving into more commodious rooms, this will be our last sale at Courtney Street and everything must be disposed of.

Goods taken in for sale up to Wednesday evening.

For further particulars apply to

The Auctioneer

Stewart Williams

312 Sayward Bldg. Phone 1324

FURNITURE SALE BY OWNER LEAVING CITY

As we are leaving Victoria we offer at private sale the modern and superior furniture of our eight-room residence, 515 Trutch Street.

The articles or sets may be purchased separately and at prices that for furniture of equal value can not be duplicated.

Inspection by appointment.

Avery Ravedanor
PHONE 2382

MAYNARD & SONS
AUCTIONEERS

Instructed by L. Acton, Esq., we will sell at his residence, 451 Niagara Street (James Bay), on

THURSDAY, 1:30

All His Exceptionally Well Kept and Costly

Household Furniture and Furnishings

These goods are all in first-class condition and will be on view Wednesday, from 2 till 5, and morning of sale.

MAYNARD & SONS
Auctioneers Phone 837

Bartholomew's
Antiques and European Furniture, Etc.
Largest Selection on the Pacific Coast
Phone 1811 and 874
1115-17-19 Fort St. 916 Douglas St.

ANTIQUES
GEORGIAN GALLERIES
Cor. Fort and Fernwood
Genuine Antiques Only.
Cars No. 1, 6, 10, 11 to Door
Hours 9 A.M. to 6 P.M.

Latest News From Wall Street

(Supplied by Branson, Brown & Co., Ltd.)

National Bank of Austria advances its discount rate from 6 to 6½%.

Willys Overland produced about 8,250 cars last week and is averaging about 1,500 daily this month. This is first July in history that a week's output has exceeded 3,000.

Directors of Indian Refining Co. are offering present convertible 7% preferred opportunity to exchange for new issue of cumulative 7% preferred in amount equal to principal and accrued dividends of former.

National Dairy Products declared regular quarterly dividend of 75c on common and 1.75 on preferred A and B, payable October 1, record September 3.

There will undoubtedly be some payments to the Reserve Bank today, since the semi-weekly accounting of reserve is made at the close of business.

There will be thirty thousand airplanes in use in the United States by the end of 1930, it is estimated by Major L. D. Gardner, president of the Aeronautical Industries, who has returned from a visit to leading factories. This would be an increase of between 600 and 700% over the number of planes now in use. Major Gardner has found that the only limitation on sale and production of planes is the engines. The demands from the Government for higher powered engines are making it necessary to provide from increased production facilities for these power units.

Investment buying is coming into Union Carbide on belief that company has an almost unlimited field for further developments.

It is now rumored that Radio Corporation's second quarter report may prove more of a disappointment than at first expected.

Illinois to sell $13,000,000 in highway bonds, offering today, is second largest of Summer in municipal market.

United States companies seek Spanish oil contract. Pan American and Atlantic Refining reported to be among present bidders.

Daily average output of crude oil in United States for week ended July 14 was 2,386,205 barrels, increase of 4,016 over week ago, says Oil and Gas Journal.

Detroit Edison in first six months earned 6.96 a share on 899,814 shares versus 7.82 on 889,186 shares in first half 1927.

Independent companies reduce gasoline 2c a gallon.

Three largest makers of automobiles produce 32,125 cars in the week ended July 14, against 33,450 in the second week of June and 10,503 week ended July 14, 1928.

June locomotive orders total seven against forty-seven in June, 1927. Freight car orders, 2,286 versus 7,591. Passenger cars, fifty-seven versus sixty-one.

Chrysler Corporation stockholders meet today to vote on Dodge Bros. acquisition and increase in stock.

Province of Quebec and Ontario will soon conclude agreement to stop production of paper and price cutting.

J. S. Bache & Co.—We see no incentives as yet to change our suggested policy of utilizing whatever strong spots appearing for the further pruning down of speculative commitments. In our opinion no influence currently exists of greater strength than the adverse credit situation.

Hornblower & Weeks—While active liquidation will probably not recur, we expect that the general list will drift lower under the cover of dullness. While bursts of strength may occur in the recent speculative favorites, we do not believe that they will develop much public following, and expect them to die of their own weight. However, at these levels we see accumulation in certain stocks whose striking improvements in the 1928 prospects have not been discounted.

MONEY MARKETS

LONDON, July 17.—Money, 3 3-4 per cent. Discount rates: short bills, 4 to 4 1-16; three months' bills, 4 1-8 per cent.

AT NEW YORK

NEW YORK, July 17. — Call money, easy; high, 6; low, 5 1-4; ruling rate, 6; closing bid, 5 1-2.

Time loans, steady; mixed collateral, 60 to 90 days, 6; four to six months, 6.

Prime mercantile paper, 5 to 5 1-4.

Welcome Realtors
To Our City

Alfred Carmichael & Co.
Limited
Realtors 1210 Broad St.

V 3833

McCloy & Co.
AUCTIONEERS

Auction Tomorrow
At 1:30 P.M.

In Our Large Cool Hall
Corner Pandora and Blanshard

Good Assortment of

Clean Superior Furniture

Good Iron Camp Beds, Summer Cottage Equipment, Ranges, Stoves, good Simmons Beds, nice Dining-Room Set, English Settee, Easy Chairs, Cane and Sea Grass Chairs, Etc.

On View Now
Terms—Cash. No Reserve.

McCLOY & CO. Phone 1431

Montreal Stock Letter

(Supplied by B.C. Bond Corpn., Ltd.)

MONTREAL, July 17.—Weakness in selling outstanding development locally, general list quiet and irregular. There is little change in the character of trading on the Montreal Stock Exchange, quietness and easiness continue to predominate in all departments, and the only pleasant factor in the situation seems to be the absence of real selling pressure. Hollinger Consolidated was the only weak spot this forenoon, opening fifty cents lower at 12.00, and gradually easing off to 10.50. Towards the close, however, it rallied and closed at 11.35. There seems to be no other cause for the decline than tired holders are switching to other mines, and the firmness of Noranda on the curb seems to uphold this contention. Brazilian Traction sold down 1 point to 55 and then made up all of its loss. Shawinigan held firm at 92, all transactions consisting of broken lots. Power Corporation was half lower at 72 and Montreal Power half down at 105. A bright spot among utilities was Winnipeg Electric at 112 for board lots and 112½ for odd lots at the close, compared with a previous close of 110½. International Nickel dropped to 88¼ and subsequently recovered to 90, finishing at the top with a net gain of ½. Bridge at 84 and converters at 106 also showed fractional gains. Breweries at 125 and Alcohol at 41½ show no change. Lyall eased off one point to 68 on a small turnover. Advances of two points in Price Brothers to 80 and 1¾ in Wayagamack to 85 were the features in the paper department. Brompton declined 1½ to 42½, and Frazier lost ½ at 62. Abitibi opened steady at 60, touching a low of 59 and closing at 59⅞.

Curbs: Pabe Hersey strong feature in exceptionally dull curb market. Business on the curb market this forenoon was practically stagnant.

Winnipeg Grain

(Supplied by Branson, Brown & Co., Ltd.)

WINNIPEG, July 17.—Wheat: The wheat market opened slightly lower this morning, but held steady during the first period but finally weakened as scattered selling developed, the buying power being very ordinary, and prices on the extreme dip were 1¼ to 1⅜ cents under the previous close. October being the weakest month and getting through the daily bids for ¾ cent.

Seaboard estimated export sales at around 1,500,000 bushels, mostly Manitobas, including 600,000 bushels of durums to Italy. This business was largely worked by the Pool, as other export firms confirmed only a small business. Seaboard houses took a small quantity of July wheat on the scale down. Spreaders were again selling October against purchases of December. The Chicago market held quite steady compared with Winnipeg, our October going to a discount under Chicago September. There was a little short covering in the last half hour, which lifted prices about ½ cent from the bottom. In the cash market there was a good demand for the active, that is, No. 2 Northern, and Nos. 4, 5 and 6 wheat from shippers who had tonnage to fill, and, as supplies of these grades are pretty well cleaned up and rather difficult to buy, spreads were ¼ to 1 cent better.

The weather in Western Canada continues mostly very favorable and the crop, which has every appearance of being a record one, is making good progress. There have been a few hail storms in different localities, but these on the whole are not serious, although a fairly large strip in Southern Saskatchewan suffered yesterday.

Good rains were received in North Dakota yesterday, and showers were reported in Minnesota and Montana, all of which will be beneficial. Weather in Winter wheat territory is favorable for harvesting and movement of new crop is very heavy. The market is nervous but the local crowd is becoming bearish as our crop nears maturity. Still believe wheat can be sold on the upturns.

Coarse grains — These markets were all weak and lower. The surprise was the drastic break of over 4 cents in July oats, there being considerable liquidation with a poor demand existing. The demand from Eastern Canada has been very moderate of late, and there has been no export business, and the demand today for all grain was very small. Oats closed 3⅞ to ⅞ lower; barley ⅝ to ⅜ lower, and rye 2¼ to 1 cent lower.

Flax—This market continues weak with trade featureless, demand being poor. Would not press flax sales on breaks from this level. Closing figures 1¾ to 1 cent lower.

FUTURES

July	128⅞	130⅝	127⅞	128⅝
Oct.	132	132⅝	130⅝	121⅝
Dec.	131¼	121⅝	130	130⅝
Oats—				
July	60¾	60½	57¼	57¼
Oct.	50⅞	50¼	50	50⅝
Dec.	47⅞	4[illegible]	47⅛	47⅝
Rye—				
July	106⅝		103⅝	105
Oct.	105⅝		102⅞	104½
Barley—				
July	81⅝	8[illegible]	76	80⅞
Dec.	70¼	71[illegible]	69⅞	70⅛
Oct.	72½	73¼	72½	73⅝
Flax—				
July	189⅝	189⅝	187½	187½
Dec.	190½	191½	190¼	191½
Oct.	190½	190⅞	191⅞	191½

CASH GRAINS

Wheat—1 N., 130⅝; 2 N., 128⅝; 3 N., 120⅝; No. 4, 114⅛; No. 5, 105⅛; No. 6, 94⅝, feed, 85⅝; track, 128⅝.

Oats—2 C.W., 58½; 3 C.W., 54¾; extra 1 feed, 54½; 1 feed, 52½; 2 feed, 50; rejected, 46½; track, 57⅛.

Barley—3 C.W., 80⅛; 4 C.W., 78⅛; rejected, 73⅞; feed, 72⅝; track, 80⅛.

Flax—1 N.W., 187¾; 2 C.W., 184⅝; 3 C.W., 172⅝; rejected, 170⅝; track, 187⅝.

Rye—1 C.W., 105; 2 C.W., 105; 3 C.W., 101, track, 105.

LIVERPOOL

Open: ⅜ to ⅞ lower.
Close: ⅜ to ⅝ lower.

Whitney Letter

(Supplied by Branson, Brown & Co., Ltd.)

NEW YORK, July 17.—Not quite ready to advance. Monday's extremely dull session, although unproductive of any noteworthy price changes, has served to show us that, until the process of reducing brokers' loans and the total of rediscounts has been carried a little further, we are not ready to engage in anything in the nature of a general advance.

Today's session and that of tomorrow might well be given over to a continuation of what we witnessed on Monday for the value that these sessions would have in giving its brokers a loan statement on Thursday night, which will show such a remarkable decrease that it would not only go a long way in the programme of brokers' loan shrinkage, but marketwise provide us with the rally which was expected early this week. This decrease of last Thursday is being well preserved and added to by the present type of market permanence and from the long term point of view it is perhaps better to have had just such session as we have had since that time and appear to be headed for until the statement comes out this week.

This back and fill market, with a tendency to sag to slightly lower levels, is going to make it admittedly hard to capture profits on the long side, but at the same time provide little real opportunity for successful short selling, as it is not the desire of these in control of the country's financial affairs to bring about a market break but simply to rectify a money condition which they have judged unsatisfactory without any primary consideration of the market itself, except that, when this process is productive of any severe liquidation, their support is not found wanting. It is anticipated that the period of from four to six weeks, between now and the time when the commercial demand for accomodations becomes active, will be ample to bring about the desired results, and that during the period the proper ground work will be laid for the market to reflect the business conditions which are bringing about that commercial demand for funds.

Yesterday's session undoubtedly reflected the selling out of stocks by timid holders, who were confronted over the week-end with a sufficient number of encouraging utterances to crystalize their bearishness, but I believe that the holder of sound issues should not use this level as a means of selling out for, while little actual advance is to be expected from day to day for the present, the interests back of such stocks are willing to support their issues at or around current levels until the period of market readjustment is completed and the general list is again ready to go forward.

Pending this time, there is always a stock or two, such as Atlantic Refining, that will become impatient with the general market and individually put itself into new high territory, even if it is not to continue on until the rest of the list is ready to join in. From time to time there will be more of these and a new high is at least a better place to get out on than the present levels.

VANCOUVER EXCHANGE

(Supplied by B.C. Bond Corpn., Ltd.)

VANCOUVER, July 17.—Although trading was in lighter volume on the Stock Exchange today, the market was generally firm, with several issues scoring gains. Big Missouri and Rufus-Argenta again lead in point of volume.

Pend Oreille, a weak issue in recent days, came back strong and closed at $14.60, a net gain of 75c, on moderate demand. Rufus-Argenta, on a turnover of 41,600 shares, scored a net gain of 4c, while Big Missouri improved about 3c on a trade of 24,700 shares.

Grandview and Cork Province were about one point stronger; Whitewater lost 7c to $2.30, and Home Oil, on a light demand, closed 3c up at $2.85. Dalhousie Oil, on sales of 400 shares, was 20c weaker at $2.40.

MINING

	Bid	Asked
Bayview	07½	07⅝
B.C. Silver	1.30	1.50
Big Missouri	96¾	69
Boundary Red Mountain		02½
Cork Province	31	31½
Daly-Alaska		07
Dunwell		20
George Copper	4.70	4.60
Georgia River	30	36
Glasair		21
Golconda	86	90
Grandview	36½	37
Independence	12½	14½
Indian	09½	
Int. Coal & Coke		23
Kootenay Florence	25⅝	26½
L. & L.	.09½	10
Lucky Jim	32	32¼
Marmot Gold	09⅝	10
Marmot Metals	09½	10
Mohawk	06	
National Silver	12½	14
Pend Oreille, com.	14.60	14.65
Porter-Idaho	70	71
Premier	2.25	3.30
Richmond	05½	
Rufus	21	21½
Ruth Hope	.55	.57½
Silverado	08	
Silver Crest		12⅛
Silversmith	11½	13
Snowflake		40
Sunloch Mines	2.10	
Terminus	15	
Topley Richfield	56½	57½
Wellington	16½	17
Whitewater, com.	2.30	2.35
Duthie Mining	1.06	1.10

MORNING SALES

3,000 Bayview at 07½, 1,000 Big Missouri at 66½, 2,700 at 67, 3,600 at 67¼, 500 at 67⅝, 3,200 at 68, 50 Cork Province at 30; 5,500 at 20½; 300 at 21, 50 Duthie Mines at 1.08, 500 at 1.09, 150 George Copper at 4.70, 100 Golconda at 67, 100 at 66, 100 at 69, 500 at 89½, 200 Home Oil at 2.85, 25 at 2.87; 500 at 2.90, 1,600 Grandview at 36, 700 at 36½, 800 at 36½, 2,000 at 36⅝; 100 at 37; 3,200 Kootenay Florence at 26; 200 at 26½, 3,000 L. & L. at 09⅝, 5,500 Lucky Jim at 32, 500 at 32¼, 3,000 at 32½, 1,500 Marmot Gold at 09⅝; 4 B.C. Electric, pfd., at 104.60, 500 National Silver (O.B.) at 14, 20 Pend Oreille at 14.25, 20 at 14.50, 300 Premier Gold at 2.25, 1,000 Porter-Idaho at 69¼, 9,400 at 69½, 250 A. P. Consolidated at 50, 100 Dalhousie Oil at 2.40, 200 at 2.45, 2,000 Rufus-Argenta at 16, 2,000 at .17, 2,000 at 17½, 250 at 16½, 4,100 at 19, 2,000 at 16½, 170 Ruth Hope at .57, 500 at 67¼, 3,500 Silver Crest at 12⅞, 550 at 12, 1,200 Silversmith at 13, 4,600 Topley Richfield at 57½, 1,000 Wellington at 16, 700 Whitewater at 2.32, 3,450 Woodbine at .31.

AFTERNOON SALES

300 Big Missouri at 68, 4,000 at 68½, 2,000 at .68⅝, 2,100 at 69, 6,900 Cork Province at 21, 200 Duthie Mines at 1.09, 1,000 Glasair at 20, 3,150 Golconda at 89½, 400 Home Oil at 2.83, 100 Mayland at 1.15, 200 Grandview at 36½, 1,000 at 27, 4,700 Kootenay Florence at .26, 5,000 L. & L. at 06½, 1,500 Lakeview at .04, 7,500 Lucky Jim at 32, 500 at 32½, 1,000 Marmot Gold at 07⅞, 500 at 06⅞, 4,600 Marmot Metals at 09½, 1,000 National Silver (O.B.) at 14, 10 Pend Oreille at 14.60, 10 at 14.60, 200 Pioneer Gold at 1.78, 1,400 Woodbine at 31, 1,000 British Petroleum at 02, 300 Devenish Petroleum at 55; 440 Premier at 2.35, 2,500 Porter-Idaho at 70, 14,000 Rufus-Argenta at 19, 100 at 16½, 3,000 at 20, 1,000 at 20½, 3,000 at .21, 4,000 at 21½, 3,000 Silver Crest at 12, 1,100 Sunloch at 2.00, 100 Topley Richfield at .56, 1,500 Wellington at 16½, 900 Whitewater at 2.34.

METAL MARKETS

LONDON, July 17. — Standard copper, spot, £62 17s 6d; futures, £63 2s 6d.

Electrolytic—Spot, £68 15s; futures, £69 5s.

Tin—Spot, £214 5s; futures, £210.

Lead—Spot, £20 10s; futures, £20 17s 6d.

Zinc—Spot, £24 12s 6d; futures, £24 17s 6d.

AT NEW YORK

NEW YORK, July 17.—Copper, firm; spot and futures, 14 3-4.

Iron—Steady, unchanged.

Tin—Firm; spot, 47.12; futures, 46.62.

Lead—Steady; spot, New York, 6.20; East St. Louis, 6.12.

Zinc—Steady, East St. Louis spot, 6.20; futures, 6.25.

Antimony, 9.50.

New York Stock Letter

(Supplied by Branson, Brown & Co., Ltd.)

NEW YORK, July 17.—The market reflected an oversold condition today and rallies followed the lowering in call money to 5½ per cent after renewing at 6 per cent. General Motors, Montgomery Ward, Sears Roebuck and Wright Aero, were among the leaders in the recovery. Undoubtedly short covering was the main propelling influence. The main body of stocks also trended with the specialty leaders, with the best levels of the day being recorded in the late dealings. Atlantic Refining was the strong spot in the oil section. Greene Cananea featured the copper section of the list. Independent motors were led by Nash and Hupp. Steels also firmed up, as well as utilities. An increase was reported in domestic oil production for the week. However, estimates today indicated that five dollars a share will be shown by the General Motors Corporation in the second quarter. This was the forerunner of the rally in the premier motor issue, which, in turn, helped to turn the course of the market upward. The action of the market may have some influence on sentiment in outside quarters, but we do not anticipate a sustained advance at this time.

VICTORY AND WAR LOANS

VICTORY LOAN, 5½%—TAX FREE

Interest Due—		
1922, 1st May & Nov.	102.20	103.50
1937, 1st June & Dec.	108.40	109.00
WAR LOAN, 5%—TAX FREE		
1931, 1st Apr. and Oct.	101.70	102.00
1927, 1st Mar. & Sept.	104.40	104.90
(Payable New York)		
VICTORY LOAN, 5½%		
1932, 1st May & Nov.	101.70	102.05
1934, 1st May & Nov.	102.85	102.03
DOMINION LOAN		
1928, 15th Apr. and Oct., 5%	66.85	100.05
1943, 15th Apr. & Oct., 5%	103.80	104.10
1940, 1st Mar. & Sept., 4½%	99.30	99.60
1944, 15th Apr. & Oct., 4½%	96.85	100.10
1946, 1st Feb. & Aug., 4½%	100.50	101.00
1954, 1st Feb. & Aug. (C.N.R.), 5%	Mkt.	
1957, 1st Jan. and July (C.N.R.), 4½%	Mkt.	

Add accrued interest to date:
1937, 46 days, 693 per $100
1932, 1933, 1934, 77 days, 1.160 per $100
1926, 1943, 92 days, 1.274 per $100
1944, 63 days, 1.146 per $100
1946, 107 days, 2.058 per $100

Brokerage rate on Victory and War Loans, ⅛ of 1%.

Calgary Oil News

Branson, Brown & Company have the following message from Calgary: "Mayland running casing at 2,165 feet. Spooner No. 1 expect to be drilling with diamond drill by Wednesday. Spooner No. 2 drilling at 2,600 feet. Royalite No. 9 have drilled out cement and are about to drill into limestone. Dalhousie No. 6 installing diamond drill with well cemented into the lime."

SPEAKING FILM IN GERMANY

By a new speaking film displayed at the recent exhibition of modern inventions at Dresden, Germany, not only a few, but as many persons as desired may be filmed and their voices recorded. Large masses of people in extensive scenes may be recorded by aid of a microphone. The invention is said to be so simple that it may be attached to any projection apparatus. The method is by electric photography and the phonograph. It is built upon the system of Breusing, who was a co-laborer of Professor Miether during his time at the Technical College at Charlottenburg. It may be used in practical ways.

Money at Work
For the Small Investor

Is your advertising getting attention?

Advertising, like other merchandise, must be well displayed to produce the best dividends.

When preparing an ad remember the old warning "not to hide your light under a bushel." Don't hide the ad under a bushel of unsuitable type and illustrations. One of the chief ways in which an ad can be made attractive—and get results—is to pay proper attention to the layout.

Don't clutter up every inch of paper trying to say more. This angers the human eye and makes it hard for the eye to follow the message you are trying to get across in your ad. Display your message in an advertisement as a skilled merchant displays his wares in his store windows.

Keep Skin Clear

If your skin is not fresh, smooth and unblemished, here is an easy way to clear it: Spread on a little Resinol, letting it remain overnight. Then wash off with Resinol Soap. Do this once a day. Thousands testify to the QUICKNESS with which Resinol acts. Resinol Soap, too, for daily use. Note its clean, tonic odor. Try it. *At all druggists.*

For free sample of each, write Resinol, Dept. 20, Baltimore, Md.

Resinol

FINANCE - COMMERCE - MARKETS

BUSINESS NEWS HELPS ADVANCE IN STOCK MART

Trading Shows Some Advance in Volume—General Motors Assumes Leadership With Gains

GREATER ACTIVITY IN BOND BUSINESS

NEW YORK, July 17.—Responding to a further lowering of call money rates and favorable trade news stock, prices turned upward today after an opening interval of heaviness. Trading showed a slight expansion in volume, the day's sales aggregating 1,272,000 shares.

Call money renewed at 6 per cent as against an opening rate of 6 1-2 yesterday, and dropped 5 1-2 in the early afternoon. Decline in call rate in the face of semi-weekly settlements was regarded as a bullish factor. Time money and commercial paper rates held steady.

General Motors, which recently reported record-breaking June sales, again assumed the leadership of the market, closing 3 3-8 points higher at 186, after having touched 187 1-4.

Motor Products Corporation soared 18 points to a new peak at 120 1-8, and then fell back 2 points on realizing. R. H. Macy jumped 15 points to a new record top at 355, or 40 points against its recent low, on the announcement of a two-for-one stock split-up. Case Threshing jumped 9 points to 319 on a few sales. Revival of bullish activity in Atlantic Refining, based on recent reports that new interests were seeking control, sent that stock up more than 5 points to a new high at 145 1-4, but part of the gain was lost. American Republics advanced 3 1-2 points. Most of the oils improved fractionally.

Erratic fluctuations took place in the public utility group. Rails were still inclined to heaviness.

Foreign exchanges displayed a slightly firmer undertone, but the gains were small. Sterling cables ruled around $4.86 1-4, and French cables around $3.91 3-8.

The bond market firmed up in the final hours, reflecting the recovery of the "Big Board" and easing money rates, but was irregular to the close. Volume of sales barely exceeded 9,000,000, but the market showed more activity than in some days, and a wide variety of issues were traded.

(All Fractions in Eighths)

	High	Low	Close
Allis Chalmers	125-2	125-2	125-2

FOREIGN EXCHANGE

NEW YORK, July 17.—Foreign exchanges steady.

France—2.91½; cables 2.91⅝.
Italy—5.22⅞; cables 5.24.
Belgium—12.91.
Germany—22.83.
Holland—40.21.
Norway—26.80.
Sweden—26.79.
Denmark—26.74.
Spain—16.46.
Greece—1.30.
Poland—1125.
Czechoslovakia—2.96¼.
Jugoslavia—1.79.
Austria—1408.
Rumania—61½.
Argentina—42.25.
Brazil—11.96.
Tokio—45.75.
Shanghai—64.75.
Montreal—99.56⅝.

STERLING EXCHANGE

NEW YORK, July 17.—Demand 485⅝; cables 486¼; sixty-day bills on banks 482 13-22.

AT VICTORIA

Buying 485½; selling 488½.

	High	Low	Close
Allied Chem	168-2	166	167-6
Amerada Corpn.	30-2	30	30-3
Am Agr. pfd	68	65-6	67-4
Am. Can.	83-3	81-4	82-9
Am Car & Fdy	93-3	92-2	92-3
Am For Power	24	23-5	23-6
Am Locomotive	67	96-4	97
Am Smelters	188-3	158	189
Am. Steel Fdy	52-2	51-6	52
Am Sugar	69	68	68
Am. Sum Tob	60	56	59
Am. Tel & Tel	174-4	172-9	174-1
Am Tobacco	159	159	158
Am. Tobacco B	156-5	155	155
Am Woolens	18-4	18	18-2
Anaconda	85-4	65	85-2
Armour A	19-6	18	18-2
Ass'd Dry Goods	41	40-7	41
Atlantic Gulf	47-5	47-3	47-4
Atlantic Refinery	145-2	138-2	144
Atchison	186-4	185-1	185-4
Baltimore & Ohio	106-2	105-3	105-2
Bangor & Ar'at'k	70	70	70
Bethlehem Steel	53-4	53	53
Brooklyn Manhat	92	91-6	92
California Packing	70-2	70-2	70-2
California Pete	29-4	29-4	29-4
Calumet & Ariz	94-1	94-1	94-1
Can. Dry Ginger Ale	74	72-4	72-4
Canadian Pacific	201-7	201	201-7
Carro De Pasco	72-7	73-4	72-7
Certain-teed Prod.	41-4	41-1	41-4
Chesapeake & Ohio	179	179	178
Chile Copper	44-1	43-5	44
Chic. Gt. Western	13-3	13-1	13-1
Chic., Mil. & St. P	34-4	24	34-1
Chic. & Northwest	79	79	79
Chic., R I & Pac.	112-4	112-4	112-4
Chrysler Motor	70-6	69-1	70-3
Coca Cola	160	157	159
Congoleum-Nairn	22-4	22-2	22-3
Colo Fuel & Iron	59	57-6	59
Columbia Gas	105	105	105-7
Cons. Gas	144-7	143-1	144-7
Cont. Oil	16-4	16-4	16-4
Cont. Motor	12	11-4	11-4
Corn Products	86-7	69-3	86-3
Crucible Steel	59-8	69-9	69-5
Curtiss Aero.	100-5	97-2	99-3
Davison Chemical	52	46-5	52
Dodge Bros	13-5	13-2	13-3
Dodge Bros pfd	68	67-2	68
Dupont Powder	371	366	371
Eastman Kodak	172	172	172
Elec Power	34	33-2	34
Erie	51-7	50-5	51-5
Famous Players	127-1	126-2	127-4
Foundation Co	42-2	42-2	42-2
Fox Film "A"	76	75	75-6
Fleischmann Co.	68-7	65	66-5
Freeport, Texas	67-3	68-4	66-4
Gabriel Snubbers	19-2	19-2	19-2
General Am. Tank	69-5	69-4	69-4
General Asphalt	145-6	142-5	145
General Electric	145-6	142-9	145
General Motors	187-2	181-7	185
Gen Ry. Signal	96-6	95-6	96-6
Gold Dust	84-3	83-4	84-2
Goodrich Rubber	72-3	72-2	72-2
Granby	52-2	51-5	51-5
Great North Ore	20-2	20-2	20-2
Great North. pfd	97-5	96-5	96-6
Gt West Sugar	33-2	33-2	33-2
Greene Cananea	99-3	96	97-6
Houston Oil	121-4	128	129-4
Howe Sound	56-5	55-4	56-5
Hudson Motor	81-4	79-4	81-2
Hupp Motors	55	54	55-3
Illinois Central	139-6	139-6	139-6
Imperial Oil	65-2	65-2	65-2
Inspiration	21-5	21-5	21-5
Int. Comb Eng	55	55-3	57-4
Int. Harvester	260-4	260-2	260-4
Int. Match pfd.	102-6	101	102-5
Int. Paper	59	58-1	56-5
Int. Pete	38-4	36-4	38-4
Int Mer. Mar pfd	35	35-5	36
Int. Nickel	91-5	87-7	90-2
Int Tel & Tel.	165	155-1	155-5
Johns Manville	108-5	106-4	108-5
Kan City South	47	46	47
Kelvinator	15	15-5	15
Kennecott Copper	91-4	90-3	91-4
Kolster Radio	45	45	48
Lehigh Valley	95-5	95-6	95-5
Louis. & Nash	148	148	145
Mack Truck	89-7	88-2	89-6
Manhatten Elec.	80-7	80	80-5
Marland Oil	35	34-5	34-7
Marlin-Rockwell	58	56	56
Mid Cont'nt Pete	28	26	28
Miss. Pacific	59-2	55-7	56-2
Miss. Pac pfd	113	112	113
Montana Power	187-5	187-6	187-5
Montgomery Ward	156-5	153	155-7
Munsingwear	51-4	51-2	51-2
Nash Motors	82-2	80-1	82-2
National Biscuit	160-1	160-1	160-1
Natl Cash Reg	59-4	59-4	59-4
Natl. Dairy Prod	76-3	78	78
N Y Air Brake	40-4	40-4	40-4
Norfolk & West	178	175-2	176
North American	86-6	85-1	58-6
Northern Pacific	95	65	65
N Y Central	181-6	180-5	160-6
N.Y. N.H & Hart	55-2	55	55
N.Y. Ont & West	26-7	25-5	26-7
Packard Motor	72-6	72-4	73
Pan American B	42-4	42	42-3
Pennsylvania R R	63-4	83-2	83-4
Pere Marquette	125-1	125-1	125-1
Phillips Pete	27-2	37	37
Pierce Arrow	11-3	11	11-2
Producers & Ref.	24	23-4	24
Pullman Co	81	80-1	80-7
Radio	165-5	159-2	162-7
Reading	98-4	95-4	98-4
Reo Motors	26-1	25-5	26
Rep. Iron & Steel	52-2	52-2	52-2
Royal Dutch	56-2	55-7	56-2
Schulte	56-4	54-2	59-4
Sears Roebuck	114-7	112-2	114-2
Shattuck Denn	13-5	13-5	12-5
Shell Union	28	28	28
Simmons Co.	57-5	57-2	57-2
Sinclair Cons	24-1	22-5	24
Southern Pacific	119-2	118	118-2
Southern Railway	144-2	142-3	144-2
Standard Milling	114	114	114
Standard Gas	64-1	63-3	63-3
Standard Oil, Cal	57-2	56-6	57
Standard Oil, N.J.	43-2	42-4	42-5
Standard Oil, N.Y.	33-7	33-5	23-7
Standard Oil, Ind	73-7	73-2	73-7
Stewart Warner	87	85-3	86-2
St Louis & S Fran.	110-4	110	110-4
Stromberg Carb	47-7	47-7	47-7
Studebaker	67-5	67	67-6
Texas Co	59-9	58-5	69-1
Texas Gulf Sulphur	67-2	66-4	67
Texas Pacific R R	152	162	152
Timken Roller	119	118-3	116
Tobacco Prod.	100-4	99-3	99-4
Union Oil of Calif.	60-4	50-4	50-4
Union Pacific	191	191	191
U.S. Cast I Pipe	225	225	225
U.S. Rubber	30-1	29-6	30-1
U.S. Steel	138-4	134-1	135-4
Underwood Typ.	65	65	66
Union Carbide	145-3	143-4	145-2
Universal Pipe	16-4	15-4	19-4
Util. Power & Light	37-4	37-4	27-4
Vanadium	70	55-4	69-4
Victor Talk Mach	69-2	67-2	56-4
Wabash	70-2	69	70-3
Westing Air Brake	45-4	44-4	45
Westing Elec	91	89-4	90-7
White Motor	27	36-2	38-4
Willys-Overland	21	20-4	20-7
Woolworth	177	176-2	176-4
Wright Aer Cpn.	142	127-4	141
Yale Towne	69-2	69-2	69-2
Y'gston Sh & Tu.	55-1	86-1	88-1
Yel. Tr'k & Coach	32-6	32	32-4

Mortgage Investments in Oak Bay

We offer for prompt acceptance two very attractive mortgages of $3,150 and $4,500 respectively.
These mortgages bear the current rate of interest.
Security offered, new and modern dwellings in the Municipality of Oak Bay. Covenant's Sound.
We shall be glad to give full information on request.

PEMBERTON & SON

78 Phones 388 Established 1887 625 Fort Street

Two Independent British Companies

Which carry the total fire insurance, amounting to millions of dollars, for some of the largest corporations doing business in Canada.

THE CORNHILL INSURANCE COMPANY, LIMITED, OF ENGLAND
THE PROVINCIAL INSURANCE COMPANY, LIMITED, OF ENGLAND

Are not in the insurance combine, therefore they can write your fire and automobile insurance at lower rates than you are now paying.

SEE US ABOUT YOUR NEXT POLICY AND SAVE MONEY

JOHNSTON & COMPANY

(Established 1903)

615 Johnson Street GENERAL AGENTS Victoria, B.C.

THE Canada of to-day has been built by men who looked ahead.

The Fathers of Confederation, looking ahead, created a United Canada. With the passing of years their vision of a more prosperous Canada has materialized beyond their fondest hopes.

The builders of one of our railways staked their fortunes on a venture which the critics said would barely pay for axle grease. But—they looked ahead, and the Canadian Pacific is their monument.

Our industries have been created by men of foresight and courage—men who looked ahead and realized that with our rich resources rapid growth was inevitable.

The great work of these pioneers has cleared the way, and made it easier for the present generation to see into the future.

Canada is still the youth among nations—the future is all before her. The greatest construction work of the century is taking place right now. Go North! Go West! Go East! See Canada growing before your eyes!

Look Ahead! The opportunities of To-morrow are in the making To-day

We invite your inquiries for investment service

NESBITT, THOMSON & COMPANY
LIMITED
620 View Street, VICTORIA

Montreal Quebec Ottawa Toronto Hamilton
London, Ont. Winnipeg Saskatoon Vancouver

607

Chicago Grain

(Supplied by B.C. Bond Corpn., Ltd.)

CHICAGO, July 17.—Was dull and prices held within a range of one cent. Fair support was encountered on breaks, but offerings increased on the rallies and moves in either direction did not extend far. Liverpool was lower despite reports of further purchases by Russia and prospects for more. Crop reports from Northwest remained favorable. Forecast was for cool and unsettled weather over the greater part of the grain belt. Export demand at the seaboard was active, with sales in all positions estimated at 1,500,000 bushels. Space was chartered for 600,000 bushels of wheat here to go to Buffalo. Some crop damage was reported in Southern Saskatchewan due to hail and wind storms last night. We would rather sell wheat than buy it.

Corn: Market displayed a stronger undertone and advanced around 1½ cents over the previous close. Local bulls were the principal buyers and with offerings limited prices advanced easily. There was little in the news to account for an upturn. Local receipts were estimated at 183 cars. Deliveries on July contract were 325,000 bushels. Weather and crop reports favorable. We are still bearish on corn.

(Supplied by B.C. Bond Corpn., Ltd.)

	Open	High	Low	Close
Wheat—				
July	127⅞	128⅞	127⅞	128⅝
Sept	131¼	132	131	131⅝
Dec.	135	136	135	133½
Corn—				
July	104½	106	104½	105¾
Sept	95⅞	96⅝	96⅝	98¼
Dec	81½	62⅝	61⅛	92⅝
Oats—				
July	46¼	48¼	47⅞	48
Sept.	41	41⅝	41	41¼
Dec.	43⅝	43⅛	43¼	43⅝
Rye—				
July	109½	109⅝	107½	107½
Sept	108	109	107⅛	108½

FOREIGN BONDS

(Supplied by Branson, Brown & Co., Ltd.)

	Bid	Asked
Argentine 6's, 1957	99⅝	100⅛
Argentine 5's, 1959	99½	99⅞
Austrian 7's, 1643	102½	103⅜
Belgian 6's, 1955	100½	100⅝
Belgian 7's, 1955	108⅛	108½
Belgian 7's, 1959	106½	108⅝
Brazil 6½'s, 1957	96⅝	67⅛
Chile 6's, 1960	94⅛	94⅝
Costa Rica 7's, 1954	102¼	102½
French 7's, 1949	108½	106⅞
French 7½'s, 1941	113⅝	114¼
German 7's, 1949	108	106½
Hungary 7½'s, 1945	101½	102½
Italy 7's, 1951	97⅝	95⅛
Jap 6½'s, 1954	101⅝	101⅞
Nord 6½'s, 1950	91⅛	51⅝
Paris Orleans 7's, 1954	103	103⅛
Polish 9's, 1940	84	84½
Polish 8's, 1955	66	99⅛
Seine 7's, 1942	105	105⅛
Siemen & Hal. 6½'s, 1951	105	108⅛
Uruguay 6's, 1960	97	67½
Uruguay 6's, 1946	107⅛	109⅝

MONTREAL PRODUCE

MONTREAL, July 17.—Eggs, steady; butter, easy; cheese, easier.

Cheese — Westerns, 22 3-4c to 22 7-8c; Easterns, 22 1-2c.

Butter—No. 1 Pasteurized, 37 3-4c to 38c; No. 1 creamery, 37 1-4c.

Eggs—Fresh extras, 42c to 43c; fresh firsts, 37c to 38c.

Man Wanted

Some capable man may obtain permanent, profitable and pleasant employment securing subscriptions to The Manitoba Miner and may easily make as much as $10 or more in a single day as everybody is interested in mining, and most people will be glad to accept a trial subscription from you at the reduced trial rates. If you are ambitious and looking for dignified employment, write today to

THE MANITOBA MINER
Winnipeg Manitoba

NEW ISSUE

MUNICIPALITY OF MEDELLIN

(Republic of Colombia)

6½% GOLD BONDS OF 1928

Due December 1, 1954

Semi-Annual Interest Payable June 1 and December 1

DENOMINATIONS: $1,000 AND $500

Principal and Interest Payable U.S. Gold Coin

Price 93¼ and Interest

YIELDING OVER 7.05%

Nesbitt, Thompson & Company Limited

205 CENTRAL BUILDING, VICTORIA, B.C.
PHONE 8644

Montreal Toronto Quebec Ottawa Hamilton
London, Ont. Winnipeg Saskatoon Vancouver

Victoria Stock Exchange

MINING

	Bid	Asked
Big Missouri	..	68
Cork Province	.21	35
Dalhousie	..	36
Dunwell	..	.30
George Copper	4.60	4.90
Glacier Creek	..	05
Gladstone	..	05
Golconda	..	90
Independence	..	.17
Indian	..	.10
Int. Coal & Coke	..	34
Kootenay Florence	..	30
Lakeview	..	05
Leadsmith	..	04
Marmot Metals	..	.11
Pend Oreille, com.	..	17.00
Premier	2.20	..
Porter-Idaho	.95	..
Richmond	.04	..
Rufus-Argenta	15	.19
Ruth Hope	56	60
Silver Crest	..	15
Whitewater	..	2.40
Bonanza Placer Con.	25	.30
Malaspina	..	.16
OILS		
B.C. Montana	..	00½
Home Oil	3.60	2.00
Devenish	.50	60
UNLISTED		
Goldsmith	.08	.06½
Beaver	..	.20
Caulfield	32.00	..
Georgia River	..	.34
Oregon Metals	...	1.00
C. & E. Land	..	31.00
Silvertip	..	.25
Stewart Land	..	9.00
Wellington	15	18
Northern Light	24	.26
Marmot Gold	10¼	.11
Duthie	1.10	1.20
Topley Richfield	58	60
Blue Bird	.16	.25
B.C. Bonanza		10

SALES

70 George Copper at 4.90. 100 at 4.60. 500 Ruth Hope at .55½; 1,000 Silversmith at 13; 1,000 at .12; 500 Silvertip at 25. 1,000 Northern Light at 25. 2,000 Marmot Gold at .10; 1,500 at .10. 1,000 at .10½; 1,000 at 10½. 1,000 at 10½; 1,000 at 10½; 1,000 at .10¾; 1,000 at .10½; 500 at 10¾.

Calgary Oil Stocks

(Supplied by R. F. Castle & Co., Ltd.)

	Sales	High	Low	Close
Advance	100	65	.65	65
Alta P Cons	260	.52	.52	.52
Brit. Dominion	470	45	45	45
Calmont Ascro	500	77½	.77½	77½
Dalhousie	250	2.55	2.55	2.55
Devenish	10	.60	.60	.60
Ills Alberta	500	55	.55	.55
McDoug Segur	100	2.35	2.35	2.35
McLeod	257	4.90	4.90	4.90
Spooner	10	1.52½	1.52½	1.52½

Total sales, 1,957

B.C. MINING AND STOCK EXCHANGE

(Supplied by H. E. Hunnings & Co., Ltd.)

MINING

	Bid	Asked
B.C. Silver	1.35	..
Bayview	.07½	.07¾
Big Missouri	.65	..
Cork Province	.20	..
Cotton Belt	..	70
George Copper	4.50	5.00
Georgia River	.34	..
Gladstone	..	04¾
Golconda	.85	89
Grandview	.25	.36½
Independence	..	.15
Indian Mines	05	..
Kootenay Florence	.28	27½
L. & L.	.09¼	.10
Lucky Jim	21	..
Marmot Metals	.09¼	..
National Silver G. S.	13	..
Pend Oreille, com	13.25	..
Planet Mines	..	1.00
Premier	2.25	2.28
Porter-Idaho	.97	98
Rufus Argenta	..	.19½
Ruth Hope	.55	.59
Silver Crest	12	..
Wellington	.16	..
Whitewater com	2.35	..
Woodbine	30	.33
OILS		
A. P. Consolidated	.53	..
Royalite	60.00	..
Fabyan Pete	.08	.09½
CURB		
Marmot Gold	.09⅞	..
Dalhousie Oil	2.55	..
Topley Richfield	.57	55
C. & E. Lands	22.00	..
London Ribstone	..	90

MORNING SALES, JULY 16

Bayview 1,000 at 07¾. Big Missouri. 500 at 56. 500 at 68. 500 at 65. 500 at 67. 500 at 67; 500 at 67½; 500 at 67. 500 at 67½. Cork Province. 500 at .31. 500 at 31. Lakeview 5,000 at 03⅞. Rufus Argenta 1,000 at 17½. Silvertip 1,000 at 25. Whitewater 100 at 2.40; 100 at 2.40. Woodbine 500 at 31; 500 at 32. 500 at 31½. 2,000 at 31½. Fabyan Pete 1,000 at 08¾. 1,000 at 08⅞. 1,000 at 09⅞. 1,000 at 08⅞. 1,000 at 09. 1,000 at 08⅞. 1,000 at 08⅝. 1,000 at 08¾. 1,000 at 08⅞; 500 at 09.

AFTERNOON SALES, JULY 18

Bayview 1,000 at 07¾. 1,000 at 07¾; 1,000 at .07½. 1,000 at 07½. Big Missouri 500 at 66. Cork Province 500 at 31. Golconda 500 at 66; L. & L. 1,000 at .10. 1,000 at .10; 1,000 at 10. Lucky Jim 500 at .32; 500 at .23. Premier. 100 at 2.29. Porter Idaho: 500 at 68. Rufus Argenta 1,000 at .17; 1,000 at .17. 1,000 at 17. 1,000 at .17; 1,000 at .17. Woodbine 500 at .31. Fabyan Pete 1,000 at 08½. London Ribstone 100 at .74. 100 at .72. Topley Richfield. 500 at .59. 500 at 56. 500 at .57½. C. & E. Lands. 20 at 22.00.

Big Sugar Purchase

LONDON, July 17.—British sugar refiners are said to be assured of sufficient sugar for their requirements to the end of the year by the purchase of 300,000 tons of sugar from Cuban Export Corporation at a price over £3,500,000.

The sugar, it is stated, will be brought over in sixty boats during August and September, and will be used with the existing stocks.

SILVER MARKETS

LONDON, July 17.—Bar silver, 27 3-16d per ounce.

AT NEW YORK

NEW YORK, July 17.—Bar silver, 58 7-8; Mexican dollars, 44 3-8.

SEATTLE CURB MINING EXCHANGE

(Supplied by Quadra Investments Corporation, Ltd.)

	Bid	Asked
Big Missouri	67½	69½
Bunker Hill	125.00	..
Callahan Zinc & Lead	2.35	2.15
Cork Province	.29	.32
Duthie Mines	1.06	1.10
George Copper	4.50	5.00
Golconda	.89	90
Grandview	.35	.38
Hecla	15.00	16.00
International C. & C.	29½	.24
Kotenay Florence	25½	.27
Lucky Jim	.31	.32
McGillivray	74	79¼
Mexican Premier	.94	97
Montana Idaho	.27	.20
Pend Oreille	14.25	14.75
Porter-Idaho	.56	.73
Premier	2.24	2.26
Silverado	.65	..
Sunshine	1.35	1.40
Tamarack	.49	.53
Whitewater	2.25	2.40
Home Oil	2.50	..
Independence	.12½	.14½
L. & L.	.09	.10½
Richmond	.05	.05
Rufus-Argenta	.20	..
Ruth Hope	..	.54
Silversmith	.12	.14
Slocan King	.05¾	.07
Topley Richfield	.53	.56

Toronto Mines

(Supplied by R. F. Castle & Co., Ltd.)

TORONTO, July 17.—The standard mining exchange market today continued to be a very draggy affair, the sales falling off almost 250,000 shares to make a low for some time at 924,299 shares. Few bright spots were in evidence and a great part of the list sold off.

Amulet was an exception and was firmer at 4.60, closing at this price for a gain of 10 points. Despite favorable news from the property, Area lost 2 at 38-38 1-2. Noranda opened at 50.10, but sold down to 49.50, rallying to 52.00, and closing at 51.50-51.75 for a gain of 1.25.

Mity was better by 4½ points on news that their vein at the 250-foot level was widening. Hollinger was very erratic, opening at 11.60 and in the early part of session sold to 10.50, but later recovering to close unchanged from yesterday. Howey lost 2 at 84 to 84 1-2. Kirkland Lake was firmer at the opening, on a report from the North their 2,850-foot developments were very good. It lost ground at the close, however, selling to 1.48 for a net loss of 2 points.

Malartic opened strong at $1.47, but meeting heavy selling during the session lost 6 points at 1.40 to 1.41. Sherritt Gordon was weak, opening at 7.15 and selling down to 6.90, closing for a loss of 10 points. Abana was fairly steady, opening at 3.30, but lost 4 points. Pend Oreille was strong, selling up at close to 13.00. Teck Hughes was soft, selling to 9.90. This issue was ex-dividend today, which would account for its weakness. Wright Hargreaves was very weak, losing 31 points to close at 3.20 to 3.25.

	Sales	High	Low	Close
Abana	7,100	3.24	2.25	2.29
Aconda	2,600	.16	.15	15¾
Amity	1,000	51	.51	.51
Apex	2,000	08	06	06
Argo	15,500	06	05⅞	06
Arno	7,000	29	.29	29
Atlas	1,000	02	02	.02
Baldwin	8,000	.02½	.02¼	02¼
Bathurst	3,000	20	20	20
Barry Holl.	2,200	.58½	.56	56
Bidgood	4,500	.68½	.67	67
Big Miss	15,500	70	54	57
Bolschatel	2,000	.02⅛	.02¼	.02¼
Cap Rouyn	10,000	14½	.13½	14½
Buckingham	11,100	07⅝	07½	.07½
Castle	1,000	47	47	47
Cent. Man.	4,300	1.07	1.05	1.05
Chap. Hughes	7,000	12	12	13
Clericy	500	15½	15½	15½
Corona	3,000	06	.06	.06
Crown Res	2,100	48	46	47½
Dome	1,700	9.10	9.05	6.07
Duprat	1,500	.08	06	06
Fed Kirk	3,500	40	40	40
Gold Hill	3,500	05⅛	08	06
Goodfish	11,800	51	49½	50
Granada	6,500	.21⅝	.21½	.21⅝
Grover Daly	8,000	.11½	11⅛	.11½
Hilltop	1,000	12	12	12
Hollinger	9,200	11.50	10.50	11.10
Howey	22,000	05	84½	84½
Hudson Bay	2,300	16.40	18.25	16.35
Int Nickel	100	86	89	89
Jack. Manion	6,500	82	91	.91½
Kirk. Hunton	1,000	10⅝	.10	.10⅝
Kirk Lake	6,000	1.54	1.47	1.50
Koot. Flor	10,600	.27	25½	26¼
Lebel Oro	1,500	26	29	28
Lake Shore	300	22.45	22.10	22.45
Laval	3,100	14⅝	.14	.14
Lucky Jim	2,000	30	.30	.30
Macassa	2,600	29½	29	.29
Malartic	19,000	1.47	1.41	1.41
Marriott	7,600	.09½	09	.09
McDougall	20,000	39	35	35
McIntyre	900	22.60	22.50	22.50
McKinley	5,000	.19½	.19½	19¼
Mill Crest	16,500	.04½	04	.04½
Mining Corpn.	1,000	3.52	3.50	3.50
Newbec	4,200	35	.23⅛	.25
Nipissing	1,000	3.55	3.55	3.55
Noranda	5,500	51.60	50.00	51.60
Pawnee Kirk	1,100	30	30	20
Pend Oreille	1,640	14.60	13.35	14.60
Potter Doal	2,500	14⅛	.13⅛	.13⅛
Premier	200	2.20	2.30	2.30
Ribago	4,500	10	07½	06
San Antonio	8,500	44	42½	42½
Sher. Gordon	9,400	7.19	6.95	6.97
Stadacona	12,500	16	14	15⅝
Sud Basin	1,300	9.50	9.30	9.40
Sudbury Cont.	1,000	.25	25	25
Towagamac	2,200	3.60	3.64	3.64
Teck Hughes	10,100	10.30	9.95	9.99
Tough Oakes	3,000	24⅝	24⅝	24⅝
Tread Yukon	100	18.00	18.00	16.00
Vipond	6,000	.61	50	51
Wright Har	11,000	2.53	3.35	2.40

MONTREAL STOCKS

(Supplied by Branson, Brown & Co., Ltd.)
(All Fractions in Eighths)

	High	Low	Close
Alta Pacific Grain	66	66	59
Abitibi	60	59-4	59-4
Asbestos	30-4	30	30
Atlantic Sugar	19	18-4	19
Bell Telephone	165	165	165
Brazilian Trac	56-4	55	56
B.C. Fish & Pack	17-4	17-4	17-4
Brompton Paper	43-4	43-4	43-4
Can. Bronze	88	87	88
Can. Celanese com	57-4	57-4	57-4
Can Celanese pfd	86	88	86
Can Cement com	20	20	20
Can Cement pfd	99-4	99-4	96-4
Can Car Fdy com	43	43	43
Canada Gypsum	69	58	69
Can S.S com	28	26-7	26-7
Can S.S pfd	65-4	65	65
Can Converters	106	105	106
Can Ind Alcohol	42-2	41-4	41-6
Cons M. & S	252	246	246
Dominion Bridge	85	83-4	84
Dominion Glass	128	128	129
Dominion Textile	106	106	106
Dryden Paper	42	40	40
Hiram Walker	56	56-6	56-6
Howard Smith	25	25	25
Lake of Woods Milling	55	54	55
Massey Harris	40	39	39-4
McColl Frontenac	29	29-7	29-7
Montreal Power	106	105-4	106
National Breweries	126-4	124	126-2
Ogilvie Milling Co	205	205	205
Penmans Ltd	104	104	104
Power Corpn	72-4	71-4	72
Shawinigan	92	91	91-5
Steel of Canada	193	193	193
Winnipeg Elec	117	116	116-4
Page Hersey	96-4	96	96-4

VANCOUVER WHEAT

VANCOUVER, July 17. — Wheat quotations, spot and en route: No. 1 Northern, 135⅝; No. 2 Northern, 125⅝; No. 3 Northern, 118⅝; No. 4 wheat, 109⅝; No. 5 wheat, 98⅝; No. 6 wheat, 88⅝; feed, 81⅝.

£ London £
Stock Exchange Quotations

All Foreign Securities Quoted and Opinions Given Concerning Investments

BRANSON, BROWN & CO., LTD.

Central Building Victoria, B.C.

Correspondents of Logan & Bryan

Members: Winnipeg Grain Exchange, B.C. Bond Dealers' Association, Vancouver Stock Exchange, Seattle Stock Exchange, Victoria Stock Exchange

Phones: 5600 5601 5602 5603

Direct Private Connections to All the Leading Eastern Exchanges

Redemption of Bonds and Preferred Stocks

Those having bonds and preferred stocks for redemption can save themselves trouble and anxiety by letting us ship such securities through our Eastern Agents.

British Columbia Bond Corporation, Ltd.

1200 Government Street

Vancouver Victoria Nanaimo and Duncan

R. E. Boorman, Managing Director

Private Wires to All North American Exchanges. Members Winnipeg Grain Exchange, B.C. Bond Dealers' Association, Etc.

Radio Broadcast From 8 to 8:30 A.M. and 6 to 6:20 P.M. Each Day

Bonds - Stocks - Real Estate Insurance

CHRISTY, HALL & CO., LTD.

Brokerage Dept. Christy, Hall Bldg. Victoria, B.C. Phone 375

TRUST FUNDS

We are offering at the present time some exceptionally good investments for "Trust Funds," and those supervising the investment of such moneys will do well to obtain our special list.

Trust Investments Yielding Up to 5.20%

Royal Financial Corporation, Ltd.

723 Fort Street H. W. MILLER, Mgr. Phones 1025-1026

GILLESPIE HART & TODD LTD.

FINANCIAL AGENTS
Phone 2040
BONDS STOCKS
REAL ESTATE
MORTGAGES INSURANCE
611 FORT ST.

A Stock of Exceptional Merit Will Shortly Be Listed on the Leading Exchanges.

DO NOT HESITATE TO INQUIRE

MEHAREY, ROE & CO., LTD.

Phone 3308 Fort and Broad Streets

MEMBERS VICTORIA STOCK EXCHANGE

711 FORT STREET PHONES 6705, 6706

YOUR FUTURE SUCCESS MAY REST ON TODAY'S SAVINGS
WE CAN SUGGEST METHODS

BROWN BROS. & ALLAN, LTD.

Specialists in Canadian Securities

GEORGE S. BROWN HUGH ALLAN HERBERT A. BROWN

10%

Does this interest return on the preferred shares of a corporation earning fourteen times its dividend requirements appeal to you? If so, call for full particulars.

GIRDWOOD & LEWIS, LIMITED

Phone 380 Ground Floor, Pemberton Bldg. 618 Broughton St.

The stock referred to in our recent advertisements has assets giving it an intrinsic value of over four times its present price.

Also, this stock gives the investor

An Absolutely Square Deal

It is worth anybody's while to spend a few minutes discussing this matter with us.

Christy, Hall & Co., Ltd.

Brokerage Department

Christy, Hall Bldg., Victoria, B.C. Phone 375

Mr. Castle Phoned From

Golconda

Mr. Castle, who is now making a personal inspection of the Golconda Mine, near Wallace, Idaho, telephoned yesterday to the effect that

Ore bodies opened by recent development work assure years of mill operation at a splendid profit. Mill will begin operation August 1.

The recent strengthening of Golconda on local markets is a warning worth heeding. Buy now for price advance and substantial profit.

R. F. Castle & Co., Ltd.

MINING SPECIALISTS

Direct Wire to Montreal, Toronto, Winnipeg, Calgary and Vancouver

1108 Broad St. Phone 6100

GASOLINE ALLEY

Safe Deposit — By King

KRAZY KAT

EMBARRASSING MOMENTS

S'MATTER POP

Truth Is Stranger Than Fiction — By C. M. Payne

JUST LIKE A MAN

POLLY AND HER PALS

Watching the Watcher — By Cliff Sterrett

TILLIE THE TOILER

Easily Persuaded — By Westover

TINY

He's Got "Sense" of Direction

Father—You need not go to school today; you have two little sisters who have just arrived, and so I will write a note to the teacher.

Paul—Daddy, couldn't you keep one back until next week?

Hyde—"Your wife is very systematic, isn't she?"

Parke—"Yes, very. She works on the theory that you can find whatever you want when you don't want it by looking where it wouldn't be if you did want it."

COLONIST DAILY COMIC FEATURE

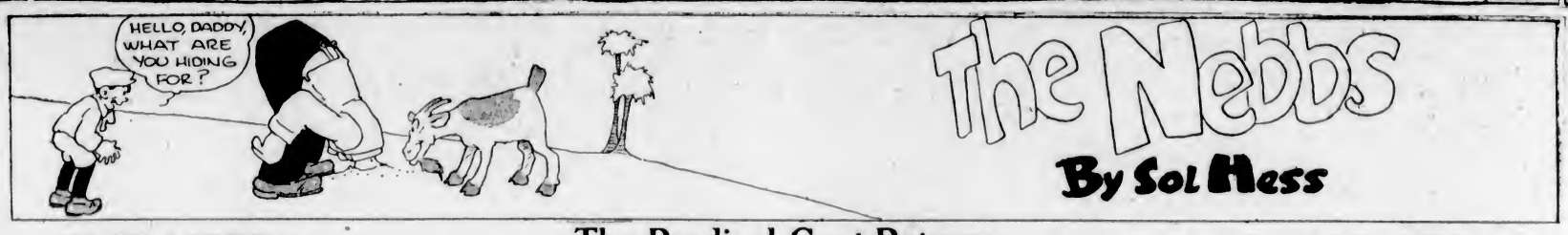

THE NEBBS - - The Prodigal Goat Returns - - By SOL HESS

(Copyright, 1928—by Bell Syndicate, Inc. Trade Mark Reg. U. S. Pat. Off.) Great Britain Rights Reserved

Vancouver Island News

COL. PECK ENDS HIS CAMPAIGN

Enthusiastic Meetings Are Held at Ganges and Sidney—Given Good Reception

SIDNEY, July 17.—Colonel C. W. Peck, V.C., D.S.O., closed his campaign here this evening with a splendid meeting, which was characteristic of the series that the Conservative candidate for the Islands has held throughout.

On Monday evening the largest political meeting ever held in Ganges greeted Colonel Peck and his assisting speakers. The hall was crowded to capacity, while at both the entrances to the place the crowds packed the passages to hear the addresses.

The speakers at the meeting, in addition to Colonel Peck, were Mrs. Owen Campbell, of Montreal; Miss Lottie Bowron, of Victoria, and Captain H. S. Thain, M.C., of Victoria.

Following the political meeting, a social and dance was held, the latter continuing until about 2 o'clock.

The meeting here this evening was one of the best of the campaign. It was addressed by Colonel Peck, Mr. Crease, Mrs. Campbell and Captain Thain.

BRENTWOOD BAY REGATTA SET FOR JULY 25

A well-attended meeting was held at the Anchorage Tea Gardens for the purpose of organizing a committee to carry out the plans for the annual regatta, which has proved such a success in past years. Everybody was enthusiastic.

Mr. George Grant was elected president again, as he has proven himself worthy of that office in the past, and Mr. W. O. Wallace, vice-president, who is another hard worker; Mr. Arthur Richardson, secretary, and Mr. Fowler, treasurer.

General committee will consist of F. Young, P. Marchant, B. Marchant, W. Wilson, B. Crowthall, O. Fowler, H. Pierd, O. Willard and B. Graham.

Mrs. W. O. Wallace will be convener of the ladies' committee, and the dance committee is composed of A. Jones, W. Wilson, Mrs. Fowler and Amy Richardson.

Mr. Goggin, who is an efficient announcer of events, will be on hand for the occasion, and the weather man has promised the best day in July, so all are looking forward to a record crowd on July 25.

DUNCAN SCOUTS GOING INTO CAMP

DUNCAN, July 16.—About forty-five boys, members of the Duncan and South Cowichan Boy Scouts, with the newly organized Salt Spring Island troop, are going into camp at Burgoyne Bay, Salt Spring Island, today, remaining until Saturday. District Scoutmaster A. Bischlager, assisted by Colonel Dopping-Hepenstal, Scouter A. C. Wilson, of South Cowichan, and Scouter Desmond Crofton, of Salt Spring Island, will be in charge of the camp. The Duncan troop has a membership of twenty-two and the reorganized Wolf Cub Pack numbers twenty-one. Scouter J. S. Hodding is assisting with the Duncan troop. The following Scouts have passed their second-class tests: J. Baker, A. Olmstead, M. Fletcher, S. Riley, E. Potts, W. Dunkeld and F. Coller. Recruits V. Jaynes, A. Gwyn, A. Corfield, J. Lauder and C. Fielden have passed their tenderfoot test. Seconds N. Lomas, F. Coller and W. Dunkeld have been promoted to patrol leaders; and Scouts A. Olmstead, J. Baker and E. Potts to seconds.

Donations from Mr. R. D. Harvey and Mr. T. Aitken, part proceeds of a recent concert from Miss Monk and splendid support from the Kinsmen Club and The Cowichan Leader are gratefully acknowledged.

Cowichan Health Centre

Following is the report for the month of June of the Cowichan Health Centre:

The usual districts were visited, with the addition of Scottish Palmer, Youbou and Camp 6. Nurses on duty were two; three for ten days.

Nursing service included: Bedside nursing visits, 62; child welfare visits, 92; other welfare visits, 26; co-operative visits, 48; home school visits, 79; miscellaeous visits, 22; telephone consultations with doctors and others were 62; visitors to the Health Centre, 25; transportations, four.

The regular monthly baby clinic was held on June 20 with four babies present. Dental work was completed in the following schools, Glenora, Cowichan Station and Koksilah. Instruction in bandaging was given to a group of Girl Guides, who were also examined for their home nursing badge.

Beaver Lodge Picnic

ALBERNI, July 17.—The annual picnic of the Beaver Lodge, R.A.O.B. G.L.E. was held at Smith's Landing, Sproat Lake, on Sunday. A large turnout of children and grown-ups spent a glorious day by and in the lake. Sports, aquatic and otherwise, were enjoyed by the younger ones, while short trips up the lake by launch whiled away the time for the elders. Lunch and supper were partaken of at the Lake.

ASTHMA
safely, speedily relieved
Just swallow RAZ-MAH Capsules. Strangling mucus gatherings stop. Restful sleep comes. Get RAZ-MAH from your druggist, *to-day*! $1 a box.
FOR COMFORT USE RAZ-MAH

Dancing Class Holds Enjoyable Picnic at Finlayson Arm Flats

LANGFORD, July 17. — Miss Florence Clough entertained her dancing class and friends at a picnic on Finlayson Arm Flats on Friday afternoon. The arragemnents for refreshments and sports were well planned by Miss Clough, so that all had an enjoyable time. Many of the children enjoyed bathing, a peanut scramble in the water and the hot dog supper, ice cream, etc., were thoroughly appreciated.

The prize list for sports was as follows:

Girls' running race—Violet Greene.
Medium girls' race—Muriel Knott.
Small girls' race—Glenys Smedley.
Cartwheel race—Frances Wale and Irene Holness.
Crab walk—Irene Holness.
Hand spring—1, Irene Holness; 2, Frances Wale; 3, Marjorie Knott.
Ladies' race—Mrs. Cox.

CHEMAINUS SUNDAY SCHOOL HAS PICNIC

Annual Event Enjoyed by Large Number—Sports Programme Arranged

CHEMAINUS, July 16.—The annual picnic for the pupils of St. Michael and All Angels' Sunday School was held last Thursday, Mr. and Mrs. W. J. Porter kindly allowing the picnickers the use of their grounds for the occasion. A number of residents kindly conveyed the party to and from their destination, a start being made after lunch. During the afternoon several trips were made, over 100 being present, this including the pupils and a number of parents and friends. The time was spent most enjoyably in swimming, games and a splendid programme of races, which had been arranged, prizes being awarded the winners. A supper was served on the lawn, the party returning home in the evening.

The prograinme of sports and the winners follow:

Children, 6 and under—1, Harold Knight; 2, Jean Porter.

Boys, 8 and under—1, Leslie Knight; 2, Harry Porter.

Girls, 11 and under——1, Peggy Toynbee; 2, Hazel Leeson.

Boys, 11 and under—1, Jack Cline; 2, Tommy Allester.

Girls, 12 and over—1, Peggy Toynbee; 2, Yachia Yoshida.

Boys, 12 and over—1, Stanley Knight; 2, Henry Work.

Relay for juniors—1, Betty Low; 2, Joan Plant; 3, Joy Lang; 4, George Pederson.

Relay for seniors — 1, Stanley Knight; 2, Yachia Yoshida; 3, Clarence Work; 4, Jack Cline.

Sack races—Joy Lang, Hermione Spurling, Charlie Porter, Harry Porter, Peggy Toynbee, Yachia Yoshida, Clarence Work, Bobby Lang.

Three-legged races—1, Joy Lang and Hermione Spurling; 2, Joan Plant and Betty Lowe. 1, Francis Guilbride and Bobby Porter; 2, Charlie Porter and Harry Porter. 1, Peggy Toynbee and Yachia Yoshida; 2, Patricia Guilbride and Hazel Leeson. 1, Tommy Allester and Stanley Knight; 2, Bobby Lang and Clarence Work.

Married women's race—1, Mrs. Underwood, 2, Mrs. Lang.

Senior girls' —1, Coralie Fraser; 2, Kathleen Porter.

Swimming races—1, Joy Lang; 2, Hermione Spurling; 1, Bobby Porter; 2, Charlie Porter; 1, Joy Lang; 2, Peggy Toynbee; 1, Gerald Allester and Tommy Allester (tie); 2, Clarence Work.

Babies—1, Mabel Knight; 2, Nancy Lang.

Duncan United Church

DUNCAN, July 16.—Rev. W. Eakin, of Clearwater, Alta., was the speaker at the evening service on Sunday at the United Church. Mrs. J. N. O'Neill was the soloist, singing "He Wipes the Tear From Every Eye."

FOR WORK ON ROAD

UCLUELET, July 16.—A road truck arrived in Ucluelet on the Princess Maquinna which will be put to work on the Ucluelet, Long Beach Road, which is under construction. This will help greatly towards putting the road in condition for Winter use.

DAMAGE DONE BY FIRE EXTENSIVE

Destruction Wrought Among Buildings at Jordan River—Water and Light Disrupted

JORDAN RIVER, July 17.—The fire which swept through part of Jordan River on Monday afternoon still smoulders in the timbers of the old C.P.S. wharf. The fire evidently started under the Ledingham residence, as the floor collapsed before anything could be salvaged. Mrs. Ledingham and her little daughter have gone to stay with Mrs. Ledingham's mother, Mrs. Trew, in Courtenay for the time being. Mr. Davidson's house was the next to catch fire, but all the contents were saved, as the road men had come in response to the power house whistle. C.P.S. men were telephoned for from Point-No-Point, and men were brought down from the V.I.P. upper camp.

Flying sparks started a fire on the roof of the postoffice, and Mr. Bent was unable to save anything. Mr. and Mrs. Johnson, who had rooms over the postoffice, were also burned out.

The old C.P.S. cookhouse was destroyed, the house of Mr. Edgar Lee, the Government lineman, was badly damaged, and telegraph and telephone lines were down. Mr. D. I. Walker connected these before the Government linemen arrived. Other buildings burned were a vacant shack and a small garage, and some damage was done to the basketball hall.

The main pipe of the water system burst and the electric light poles were burned. Consequently, the people were without light and water, but repairs are being effected.

Several Chinese, who had been picking seaweed, made a bucket brigade of their own, carrying water up from the sea. There were several minor casualties among the fire-fighters.

RUN FIRST HEAT OF LANGFORD RACE

LANGFORD, July 16.—The first heat of the series of eight of the Winona road races was run on Friday evening over a distance of three miles.

Six of the juniors under sixteen finished as follows: Gong Quan, Neil Clarke, George Duncan, Keith Brown, Allen Jackson and Campbell Brown.

The eight juniors under twelve who finished were Tom Dixon, Oswald Hincks, Stanley Jackson, Dean Johnston, Frank Yates, Harold Smedley, Rex Jackson and Claude Hincks.

Mr. J. B. Jeffery and Mr. and Mrs. Norman Brown supervised the boys.

The cups to be competed for are on show at Mackie's store, and first, second and third prizes are to be given.

LIFE'S UNFAIRNESS

Geordie: "Mon, these lower taxi fares will make a serious defference tae me. We'll no be able to save sae much by walkin'."

Bystander, London

LANGFORD TENNIS

Arrangements Made for Tournament and Matches With Outside Clubs

LANGFORD, July 17.—A well-attended meeting of the Langford Lawn Tennis Club was held at the home of Mrs. Ernest Le Quesne, on the Millstream Road. The president, Mr. J. Stuart Yates, presided. The members decided to have a tournament among themselves and to play matches with outside clubs. Fees for temporary members were settled, and Mrs. L. G. Wilkinson was elected on the tea committee in place of Miss Ada Simpson, who had resigned. At the close of the meeting Mrs. Le Quesne served refreshments.

The hostesses at the Lawn Tennis Club on Saturday afternoon were Mrs. George Cooney, Miss Cecile Dack and Miss Thelma Brotherston.

COLDS — IN THE HEAD INFLUENZA LA GRIPPE
Relieved in a night by
GRIP-FIX
IN CAPSULE FORM
Patented—Aspirin, Phenacetin, Quinine, Salol, Caffein, Cascara and Camphor Monobromate—just what your physician would use.
At all Druggists 35¢ 80¢
THE VANCOUVER DRUG CO., LTD., Special Agents

SCHOOL MEETING HELD AT COLWOOD

COLWOOD, July 17.—The annual school meeting was held in the schoolhouse on Saturday evening. Mr. W. H. Bosworth was in the chair. The financial and auditors' reports were read and adopted.

The necessity of painting the school was discussed, and the work is to be commenced shortly. A hearty vote of thanks was accorded to Mrs. S. Goucher, retiring secretary, for her work in the past three years.

Mrs. T. Godfrey was elected as trustee for three years. Mr. W. H. Bosworth was re-elected auditor for the coming year.

Shriners' Band Will Play at Shawnigan

On Saturday, the Shriners' Band, from Victoria, will provide the music for a dance in the Shawnigan Lake Athletic Association Hall. All proceeds will go to the crippled children's fund.

SCOUTS IN CAMP

LADYSMITH, July 16.—First Ladysmith Boy Scout Troop are spending a week in camp on Galiano Island, in charge of Scoutmaster Martin. About twenty left on Sunday morning on board the launch of Captain Troup, of Saltair.

July Sale Values for Today

Print House Dresses $1.10

Neat straight styles with pleats, giving ample width to skirt. Light and dark shades. A practical morning frock for **$1.10**
—Whitewear, 1st Floor

Women's Crepe Pajamas

Of good grade crepe. Made in square neck, sleeveless. Shades white, pink, peach, Nile, blue and canary. Small, medium and large **$1.29**
—Whitewear, 1st Floor

35 Silk Afternoon Dresses

Today, Each

$9.90

Dresses in straight line and two-piece effect. Attractively finished with tucks, shirrings, pleatings, pockets and novelty trimmings. Many popular shades. Newest styles; excellent grade materials. Sizes 14 to 40.
—Mantle Dept., 1st Floor

New Royal Worcester Girdles Each, $1.75

Side Hook Girdle, lightly boned across abdomen and with the new long back; elastic at sides and four hose supporters. Each **$1.75**
—Corsets, 1st Floor

Women's and Misses' Trimmed Hats

Values to $8.95 for **$2.49**

4 Dozen Trimmed Hats of mohair, crochet, pleated silk, satin, felt and straw. All colors; various fittings; also white and black. Hats to suit all types. Regular prices to $8.95 for **$2.49**

A selection of Catalina Pearly Visca Trimmed Straws, medium brims. Rose, white, Copenhagen and various shades. Values to $16.50 for **$6.89**
Garden and Beach Hats all at one price. Each ..... **79¢**
—Millinery, 1st Floor

Clearing All DEAUVILLE SANDALS

This Morning, a pair **$5.95**

We have about 50 pairs of these popular sandals left in stock. Sizes 2½ to 6 only. The leathers are tan and brown, beige and white, beige and green, beige and red, beige and black; all white and white and black. Regularly sold at $8.00 and $9.00. Clearing at **$5.95**
—Shoes, 1st Floor

CHILDREN'S PULL-OVERS

Regular $1.50 for 89c

All-Wool Pull-Overs and Coat Sweaters. Shades pink, blue and white. Sizes for the ages of 2, 3 and 4 years, **89¢**
—Children's, 1st Floor

GIRLS' PRINCESS SLIPS

Regular $1.50 Each for 89c

Slips of colored cotton, lace trimmed and built-up shoulders. Sizes to 14 years. Each ..... **89¢**
—Children's, 1st Floor

GIRLS' BERET TAMS

Regular $1.90 for $1.00

Smart Tams of saxe and blue wool. Very smart for present wear. Price, each **$1.00**
—Children's, 1st Floor

Aprons and Scarves

Stamped for Embroidery

Aprons of Indian head, stamped in floral designs. Yellow, blue, mauve. Practical size. Each, **45¢**

Scarves of rayon stamped for embroidery. Peach or pink. Two attractive designs. Each ..... **60¢**

Boudoir Cushions to match the above; stamped for embroidery ..... **50¢**
—Art Needlework, 1st Floor

Swan Song

John Galsworthy's Latest Novel, **$2.00**
Two Forsythe Interludes ..... **75¢**
—Books, Lower Main Floor

Bargains in Chinaware

English China Tea Sets, 21 pieces. Regular $10.95. On sale for **$7.95**

Fancy China Cups and Saucers, good quality. Regular $1.00 each. On sale ..... **79¢**

Salad Bowls with silver-plated mounts and servers. A set **$3.95**
—Lower Main Floor

All-Wool Steamer Rugs

Values to $10.50 for

$8.75

Full size all-wool Canada Auto or Steamer Rug, size 60 x 80 inches, with fringed ends. Shown in a choice selection of fancy checks. Made in Canada of the finest wool. Good value at $10.50. On sale for **$8.75**
—Main Floor

Women's Hosiery, Reg. to $1.95 For 98c and $1.39 a Pair

Thread Silk Hose, semi-fashioned, narrowed feet and ankles, square heel, well reinforced and silk to the garter hem. Shown in sonata, aluminum, platinum, cascade, patio, chateau, hoggar, grain, naturelle, chaire, black and white. Regular $1.50 and $1.75. On sale for, pair ..... **98¢**

Thread Silk Hose, full fashioned, silk to the garter hem and well reinforced. In shell grey, evenglow, tawny, rose, nude, kasha beige, pearl blush, flesh, champagne, black and white. Regular $1.95. On sale for, pair **$1.39**
—Main Floor

CHILDREN'S HOSIERY 39c and 59c a Pair

Children's Lisle and Silk and Lisle Socks, with turn-over tops in self or contrasting colors. All sizes. A pair ..... **39¢**

Children's Silk, Silk and Lisle and Lisle Socks, in plain or ribbed effects. Shown in popular shades and with turn-over tops in contrasting colors. A pair ..... **59¢**
—Lower Main Floor

FINAL CLEARANCE OF HAMMOCK COUCHES

One Only, Hammock Couch, complete with stand and canopy. Has link fabric spring mattress and adjustable head rest. Upholstered with brown stripe awning. Regular $36.00 for **$29.75**

One Hammock Couch, complete with stand and canopy. Has adjustable upholstered back and head rest. Upholstered with green and brown awning stripe. Regular price $42.75 for **$37.50**
—Drapery, 2nd Floor

TIENTSIN RUGS

Outstanding Values

One only, washed Tientsin Rug, in tan colors, fine quality, well-covered design, slightly miscolored. Reg. $245.00, for **$165.00**

One only washed Tientsin Rug, green field, rose border. Very beautiful colorings. 9 ft. x 12 ft. **$185.00**

One Tientsin Rug, 4 ft. x 7 ft. Chinese figured design; colors, blue and gold. Special **$50.00**

Tientsin Rug, 3 ft. x 6 ft. Blue or grey grounds. Extra Special at **$29.75**
—Rugs, 2nd Floor

Men's Combinations A Suit, 85c

Penman's White Mesh Combinations, with short sleeves and short legs, all sizes. For warm weather wear ..... **85¢**

Somerset Brand, White Naincheck Combinations, athletic style, short sleeves, short legs, ... **85¢**
—Men's Furnishings, Main Floor

Men's Wool Cashmere Socks, A Pair, 75c

Made in England, assorted colors, fancy stripes and colored designs. All sizes. A Pair ..... **75¢**
—Men's Furnishings, Main Floor

Men's Colored Bow Ties Each, 35c

Elastic Band.
—Men's Furnishings, Main Floor

Men's Pajamas and Nightshirts

Regular Price $2.00 for $1.49

Flannelette Pajamas, with fancy stripes and silk loops and pocket. Low neck style. Sizes 34 to 36 only. A Suit **$1.49**

Naincheck Cotton Pajamas, cream shade, pocket, silk loops, low neck. Sizes 42 to 52. A Suit **$1.49**

Men's Soft Finish Flannelette Nightshirts, with collar and pocket. Colored designs. All sizes. Regular $2.00, for **$1.49**
—Men's Furnishings, Main Floor

DAVID SPENCER LIMITED

Store Hours: 9 A.M. to 6 P.M.; Wednesday, 1 P.M.; Saturday, 6 P.M.

Health and Diet Advice

By DR. FRANK McCOY

WAKEFULNESS

In our present stage of evolution it is necessary for us to spend about a third of our time in sleep. Sleep seems to be a state of self hypnosis, during which time the body is able to rest and the nerve cells store up strength very much as the radio battery is recharged during the night when it is not being used.

The inability to sleep is often purely mental. I have heard many patients say that they are sleepy until they go to bed, after which they are wide awake. If a person believes that he can fall asleep as soon as his head rests upon the pillow, he usually will, but there are many physical causes as well as mental which keep people from sleeping or from getting rest even if they do sleep. Most of these can be traced to some type of toxin or stimulant which comes from the digestive tract.

One of the most frequently used stimulants which prevents sleep is coffee when taken late at night. Wrong combinations of food, leading to intestinal gas, is another type of irritation that prevents sleep.

The next time that you suffer from insomnia which you know is not due to worry or mental causes, just tap your abdomen and see if it is not ballooned out with gas. This type of sleeplessness can almost always be overcome by the use of a warm drink followed by a fairly warm enema. Once the intestinal tract has been cleared out, and much of the gas expelled, a person will be very apt to fall into a refreshing sleep.

The finest prescription for sleeplessness that a doctor can give is to recommend eating correct combinations of food, and the use of hard physical exercise. One who is tired from muscular labor has no problem of wakefulnes.

Sleep is absolutely essential to preserve our vitality., It gives strength to the kidneys and other organs; it keeps the blood pure and the brain clear. A person who does not have enough sleep is liable to retain the systemic poisons in his body, and almost invariably we will find such a person is constipated or suffers from cold, catarrh, or nervousness.

A congestion of blood in the head will prevent sleep, and in order to avoid this, one should take a few minutes of exercise before retiring. If the feet are cold, place a hot water bottle in the foot of the bed.

Eight hours of sleep seem to be required by the average adult. Children require more sleep than this. It is important that children form the habit of retiring early.

If reading is to be done, it is much better to do it with the light of day rather than to use artificial light, because the night is the natural time for sleep.

I have never known of a case of insomnia that could not be easily cured by using a combination of treatments for removing internal irritation, increasing the physical exercise, and the use of the proper mental suggestions.

When next you are bothered with insomnia, try to concentrate your mind on your hands and feet, relaxing all of your muscles as if you intend to fall apart. If you can successfully imagine that your arms and legs are dead weights and that sleep is gradually approaching from your extremities, you will find that you will fall asleep within a very short time. These methods are much more satisfactory and permanently wholesome than to depend upon sleeping powders which are brain and nerve sedatives.

Correspondents wishing to communicate with Dr. McCoy are advised that his address is Builders Exchange Building, Los Angeles, California, U.S.A.

FARMERS' MEETING

KEATING, July 17.—The South Saanich Farmers' Institute will meet in the Temperance Hall, Keating, on Thursday evening, commencing at 8:30 o'clock.

Fishing Good in Alberni District

ALBERNI, July 17.—Trolling on Sproat and Central Lakes still continues to be good. Some nice catches have also been taken on the fly on Taylor River, Sproat Lake and at head of Great Central Lake. Fishing in the Stamp River at present is rather poor on account of the discoloration of the water, caused by dredging operations being carried out at Great Central Lake by the Great Central sawmills.

A man who gave evidence in a case in the Chancery Division was asked about his occupation.

"I have been a butcher and a licenced victualler," he said.

Mr. Justive Eeve said: Meat and drink.

Barrister—And what are you now?—Partly retired.

And Partly what?—Tired.

Proud Parent (who served): "What I told you is the story of the world war."

Son: "But, papa, what did they need the rest of the army for?"

Cuticura Baths Comfort And Refresh The Skin

Cleanse and freshen your skin by bathing daily with Cuticura Soap. If there are any signs of pimples, redness or roughness, follow with a gentle application of Cuticura Ointment to soothe and heal. Cuticura Talcum, smooth, cooling and fragrant, is the ideal toilet powder.

Sample Each Free by Mail. Address Canadian Depot: "Stephens, Ltd., Montreal." Price, Soap 25c. Ointment 25 and 50c. Talcum 25c.

Cuticura Shaving Stick 25c.